

Ac. du.

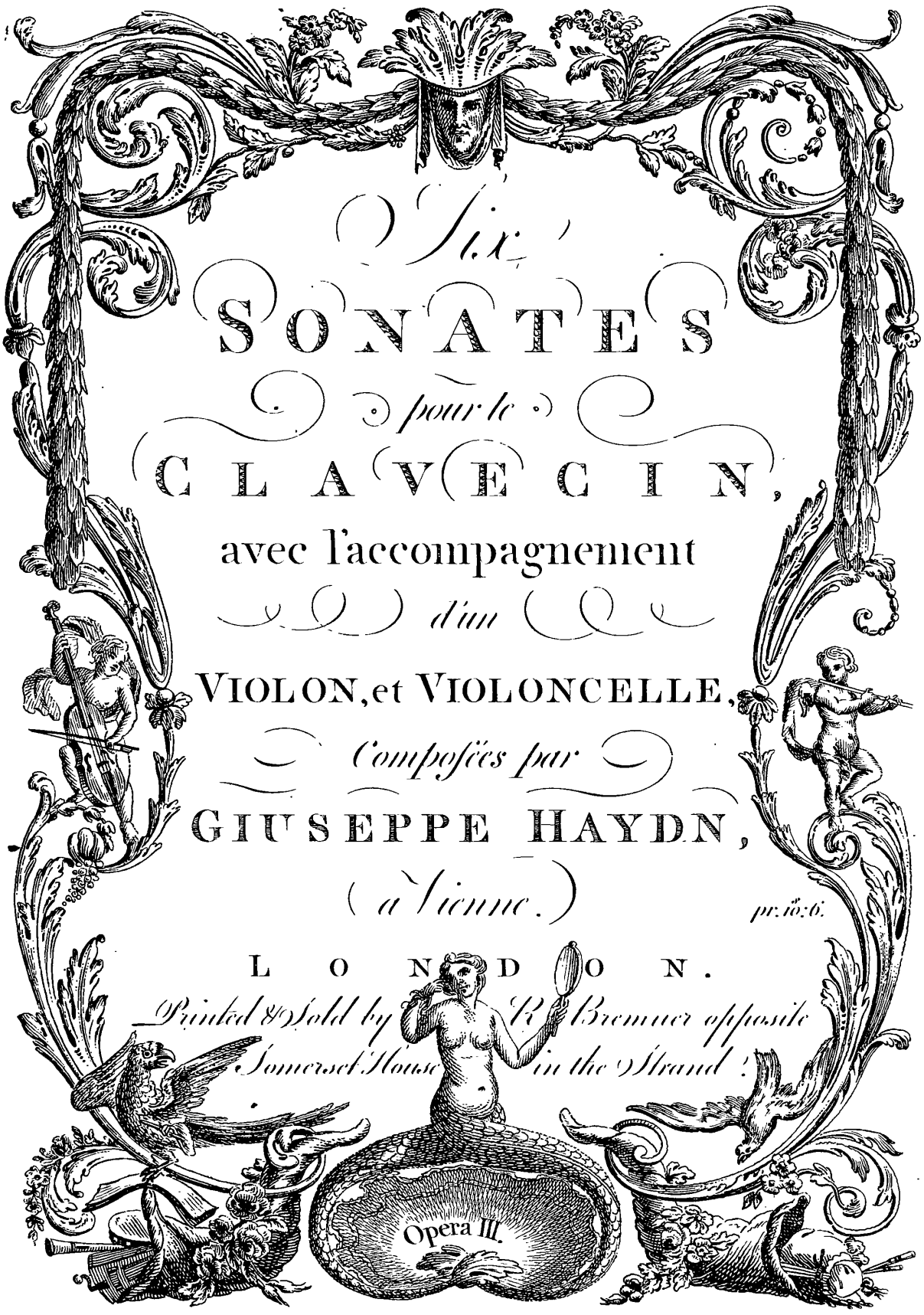

Six
SONATES
pour le
CLAVECIN,

avec l'accompagnement

d'un

VIOLON, et VIOLONCELLE,

Composées par

GIUSEPPE HAYDN,

(à Vienne.)

pr. 10:6.

L O N D O N .

*Printed & Sold by R. Bremner opposite
 Somerset House in the Strand.*

Opera III.

VIOLINO

SONATA I

Adagio con Sordini

Allegro molto

VIOLINO

Eleventh staff of music, featuring a first ending mark '1' and a first ending bracket.

Twelfth staff of music, ending with a first ending mark '1' and a first ending bracket.

Men. Da Capo

VIOLINO

SONATA II

Allegro moderato

Menuetto

Trio

VIOLINO

5

Andante

Var. 1.

Var. 2.

Var. 3.

Var. 4.

Var. 5.

Var. 6.

V I O L I N O

SONATA III

Allegro

Adagio

VIOLINO

7

Section titled "Menuetto", consisting of one staff of music. The key signature is G major (one sharp) and the time signature is 3/4. It begins with a 3/4 time signature, followed by a 4-measure rest, and then continues with musical notation. Dynamic markings include *m*.

Men. DaCapo

V I O L I N O

SONATA IV  Allegro

Andante  *po* *fo*

Allegro 

VIOLINO.

9

Violino musical score, first system. It consists of three staves of music in a single system. The first staff begins with a treble clef and a key signature of one flat. The music features a mix of eighth and sixteenth notes, with a triplet of eighth notes in the second measure of the first staff. The second staff continues the melodic line with similar rhythmic patterns. The third staff concludes the system with a double bar line and repeat dots.

Menuetto

Violino musical score, second system. It begins with the word "Menuetto" and a treble clef. The time signature is 3/4. The music is in a single staff and consists of a series of eighth and sixteenth notes, ending with a double bar line and repeat dots.

Violino musical score, third system. It continues the "Menuetto" piece. The first measure is a whole note chord, followed by a first ending bracket labeled "1" that leads to a second ending. The music is in a single staff.

Violino musical score, fourth system. It continues the "Menuetto" piece. The music is in a single staff, featuring a mix of eighth and sixteenth notes, and concludes with a double bar line and repeat dots.

Trio

Violino musical score, fifth system. It begins with the word "Trio" and a treble clef. The time signature is 3/4. The music is in a single staff and consists of a series of eighth and sixteenth notes, ending with a double bar line and repeat dots.

Violino musical score, sixth system. It continues the "Trio" piece. The music is in a single staff, featuring a mix of eighth and sixteenth notes, and concludes with a double bar line and repeat dots.

Men. Da Capo

Scherzo

Violino musical score, seventh system. It begins with the word "Scherzo" and a treble clef. The time signature is 2/4. The music is in a single staff and consists of a series of eighth and sixteenth notes, ending with a double bar line and repeat dots.

Violino musical score, eighth system. It continues the "Scherzo" piece. The music is in a single staff, featuring a mix of eighth and sixteenth notes, and concludes with a double bar line and repeat dots.

Violino musical score, ninth system. It continues the "Scherzo" piece. The music is in a single staff, featuring a mix of eighth and sixteenth notes, and concludes with a double bar line and repeat dots.

SONATA V

Moderato

V I O L I N O

Menuetto

Trio

Men. D. C.

Presto

SONATA VI

Moderato

Menuetto

VIOLINO

13

Trio

Men D C

Presto

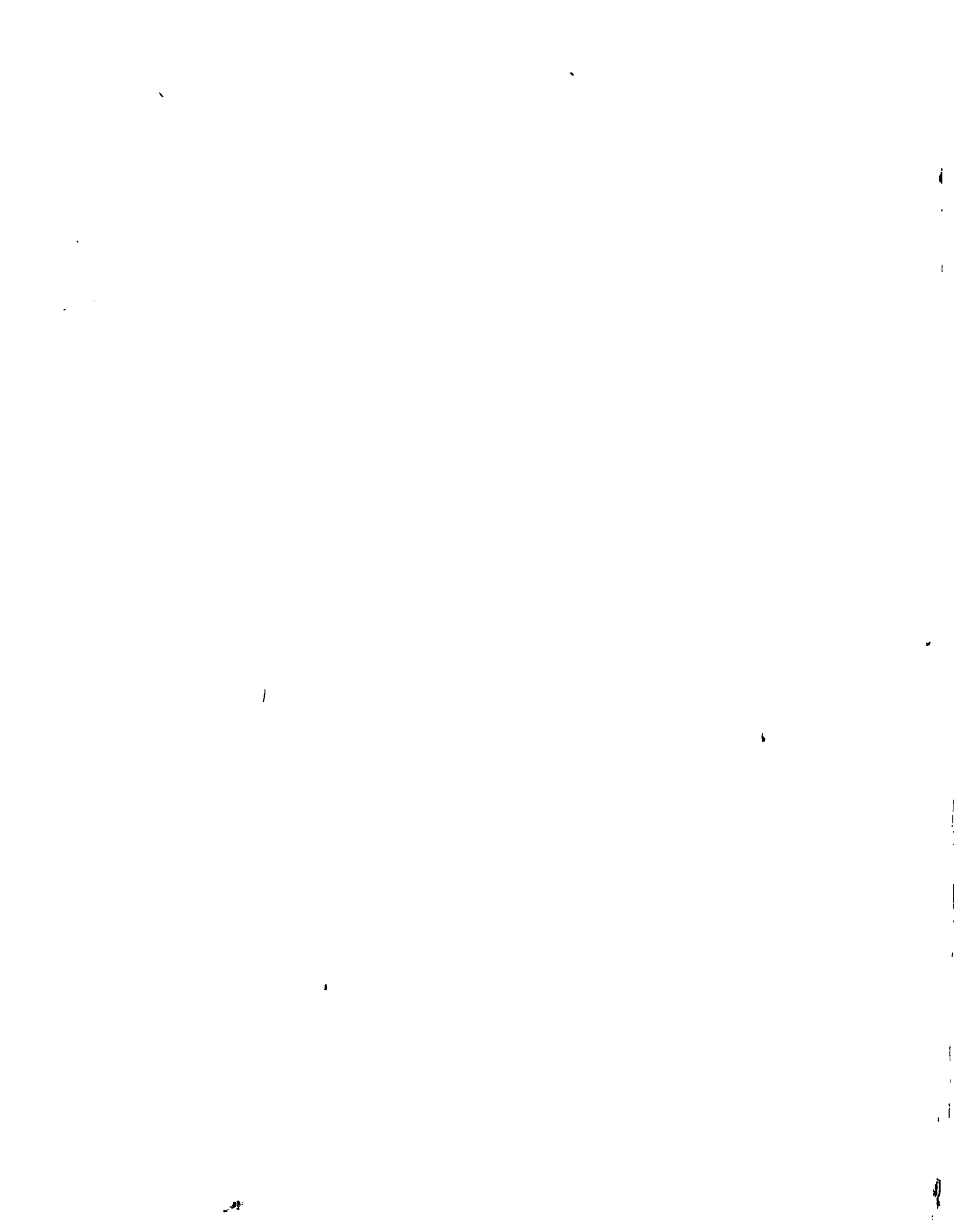

C. H. G.

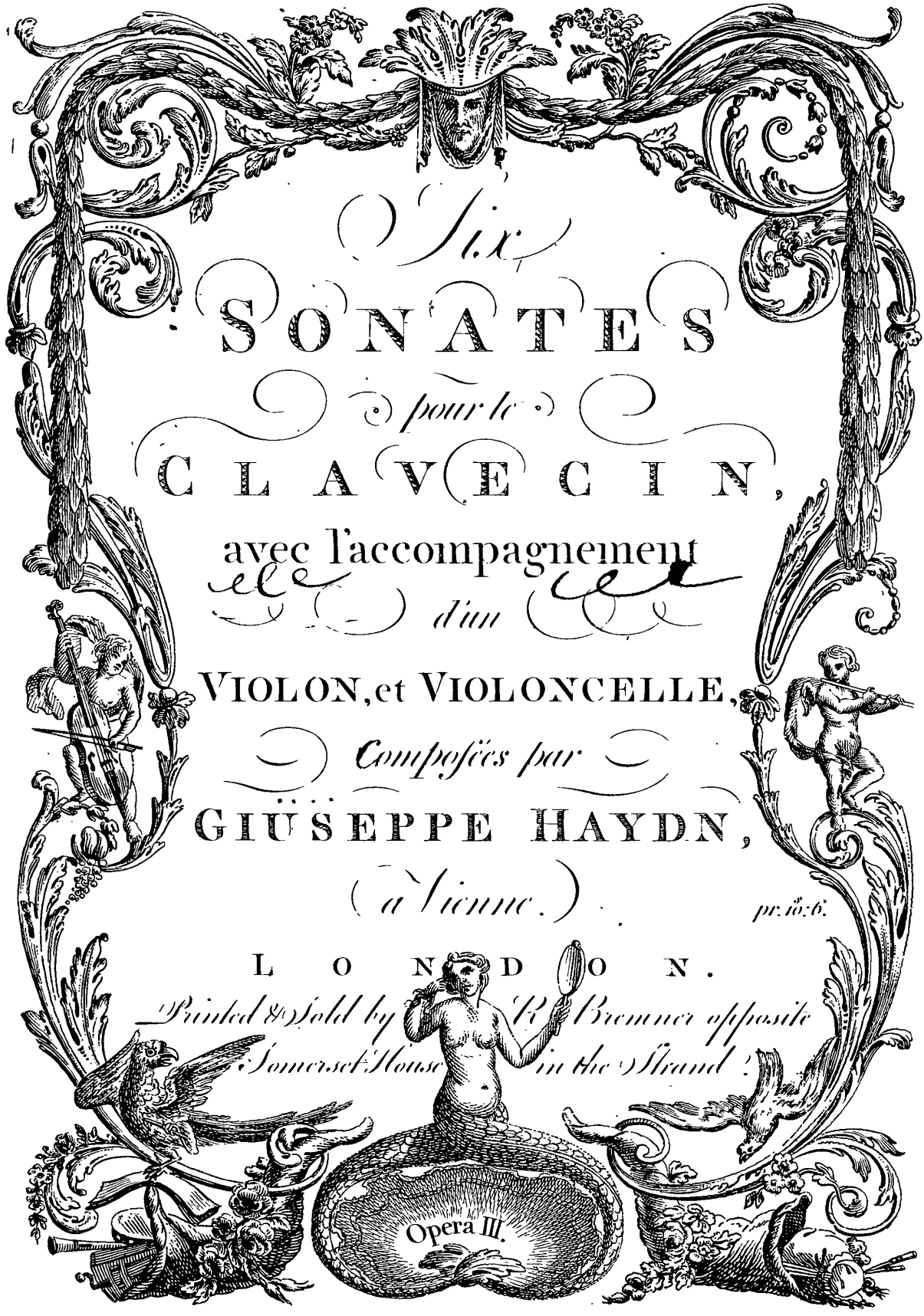

Six
SONATES
pour le
CLAVECIN,

avec l'accompagnement
de **VIOLON, et VIOLONCELLE,** *de*

Composées par
GIUSEPPE HAYDN,
(à Vienne.)

pr. n. 6.

L O N D O N .

Printed & Sold by R. Bremner opposite
Somerset House in the Strand.

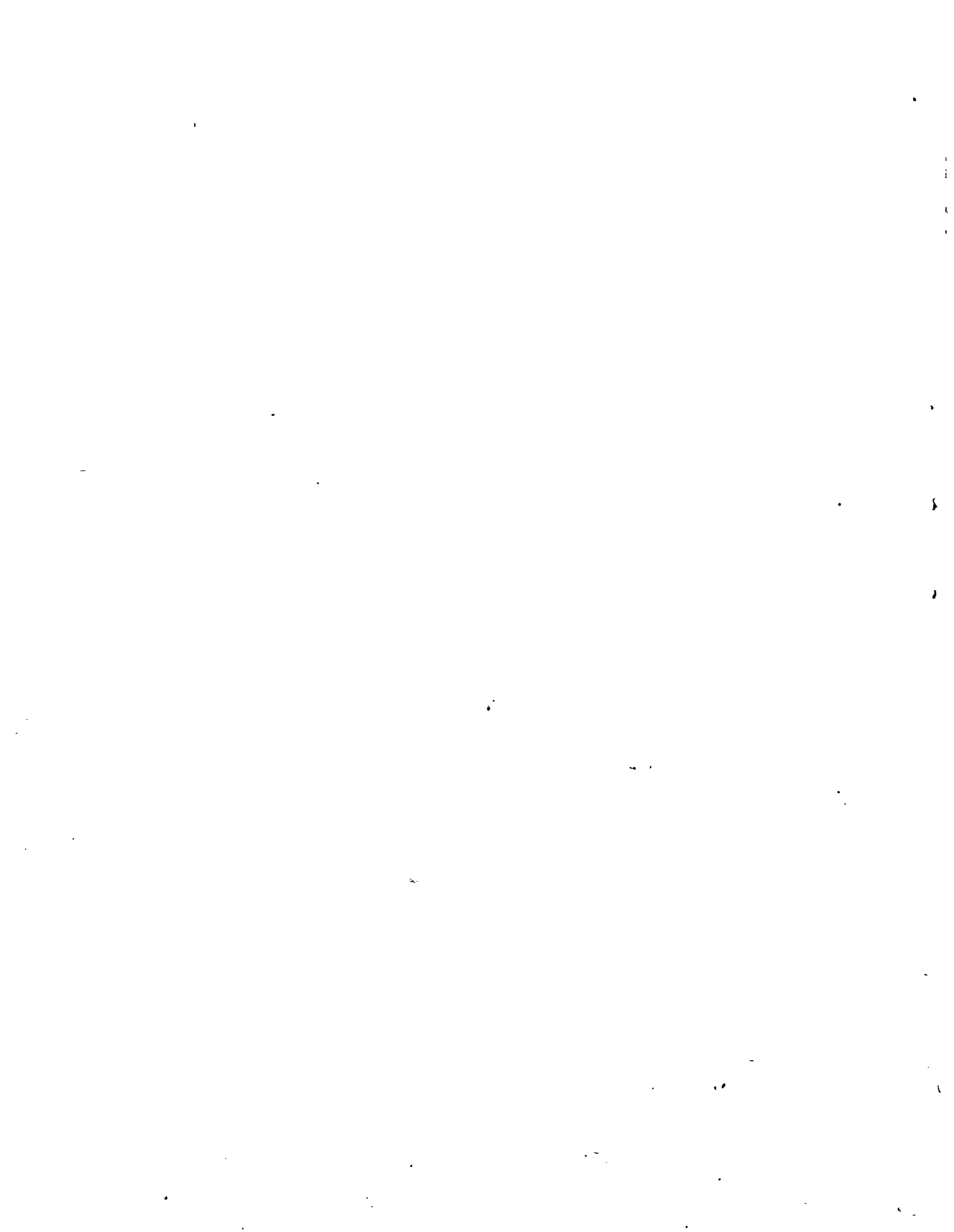

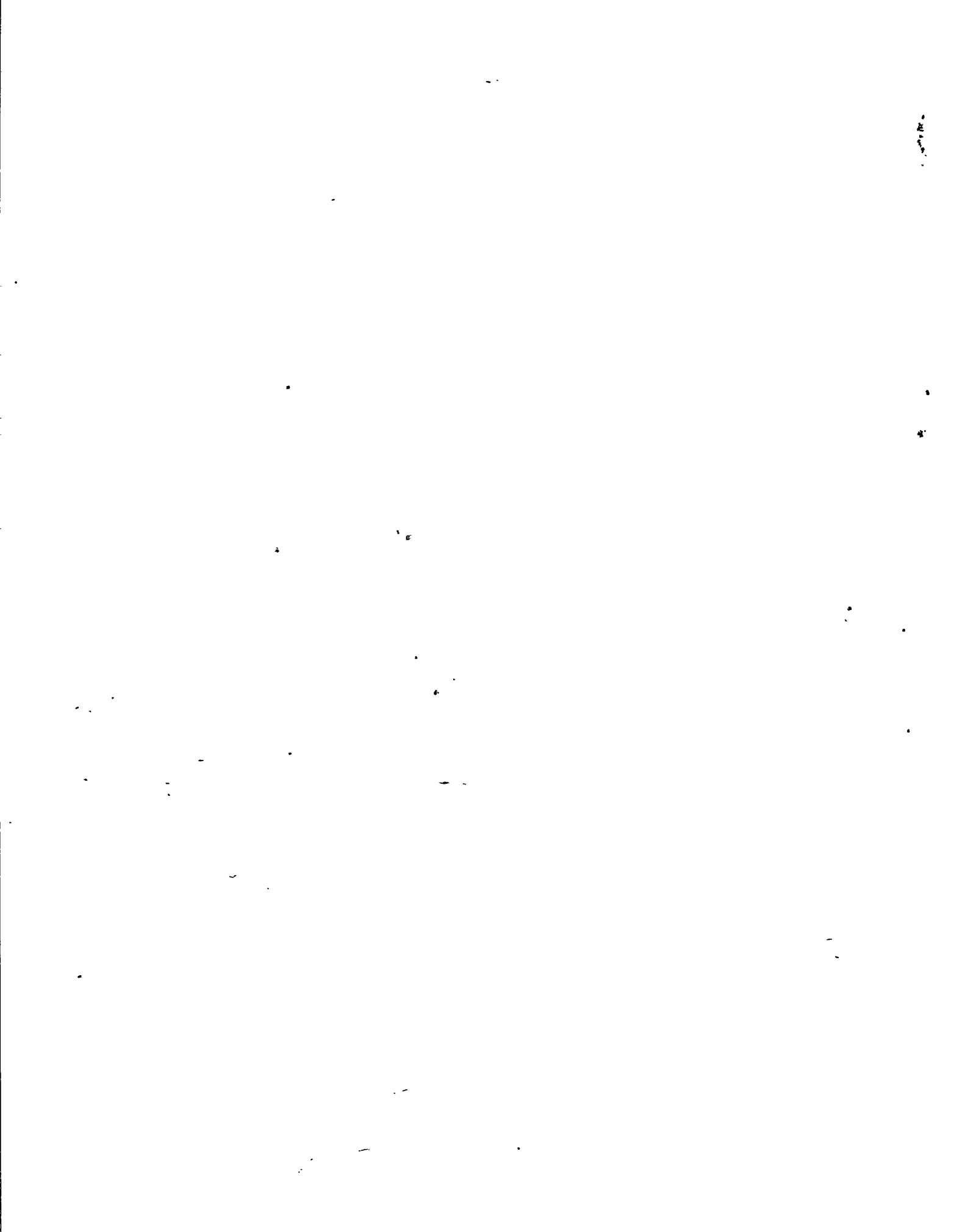

SONATA I

Ad^o *Violin*

Combalò

V. *C.*

V.

C.

V.

C.

Allegro molto

Menuetto

Trio

Men. Da Capo

SONATA II

Allegro moderato

Cem

p

f

p

f

p

f

V

p

Cem.

p

9

Men. DaCapo

Andante Con Variazioni

Var. 1

Var. 2

Var. 3

The second system of Variation 3 continues the melodic and harmonic themes, with various dynamics and articulations.

SONATA III

Allegro

Adagio

Menuetto

Trio

Men. Da Capo

Allegro

SONATA IV

Andante

Allegro

20 Menuetto

Trio

The Trio section begins with two staves. The upper staff is in treble clef with a 3/4 time signature, showing a more rhythmic and chordal texture. The lower staff is in bass clef with a 3/4 time signature. The key signature changes to two sharps (F# and C#).

Men. Da Capo

Scherzo

The Scherzo section begins with two staves. The upper staff is in treble clef with a 2/4 time signature, featuring a lively, rhythmic melody. The lower staff is in bass clef with a 2/4 time signature. The key signature is one flat.

SONATA V

Menuetto

Third system of the Minuet section, concluding the piece with a final cadence.

24
Viol.

Trio

Men. D. C.

Presto

SONATA VI

Moderato

Menuetto

Trio

Men. Da Capo

Presto

Fine

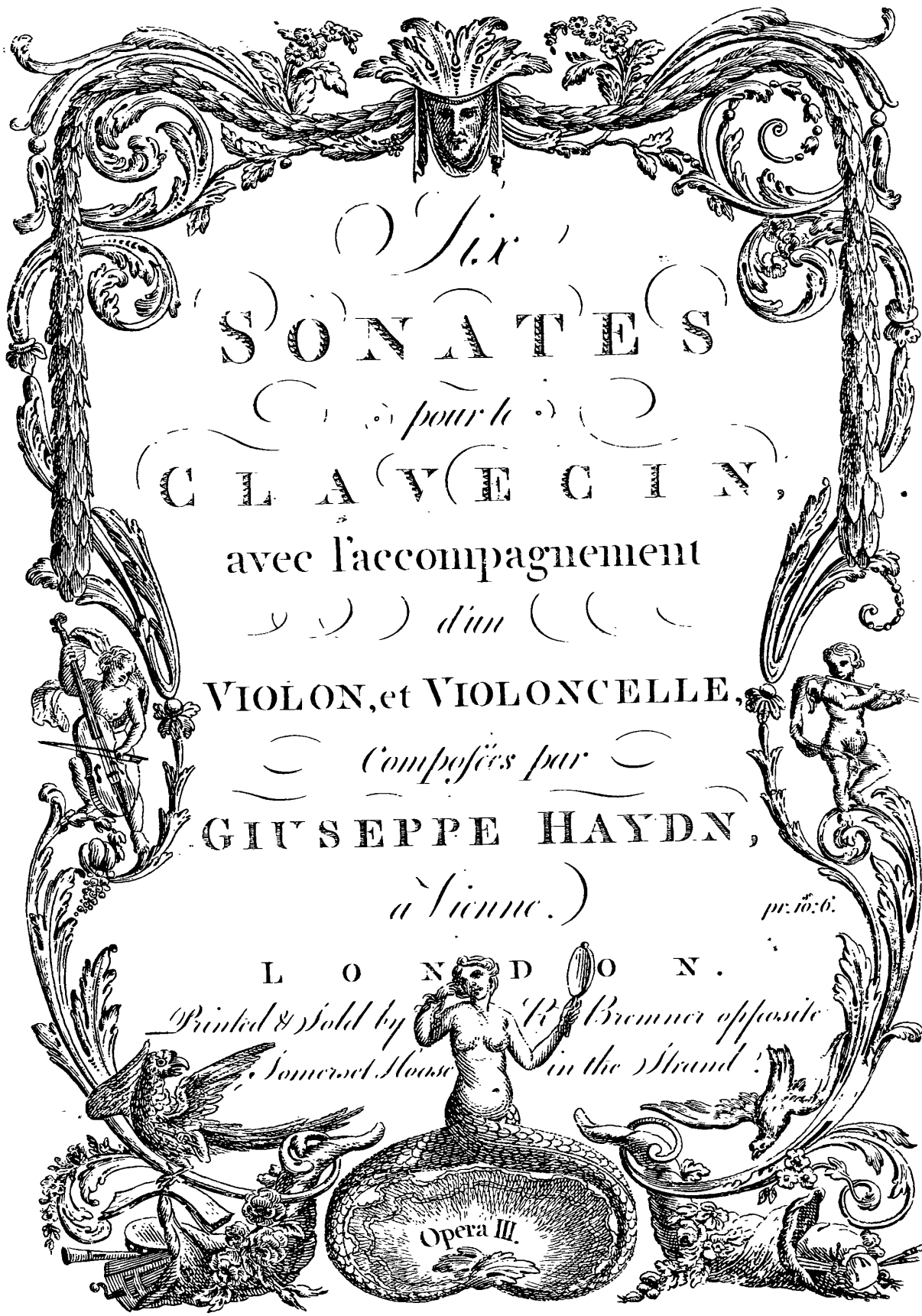

Six
SONATES
pour le
CLAVECIN,
 avec l'accompagnement
d'un
VIOLON, et VIOLONCELLE,
Composées par
GIUSEPPE HAYDN,
à Vienne.)

pr. 10:6.

L O N D O N .

*Printed & Sold by R. Bremner opposite
 Somerset House in the Strand.*

Opera III.

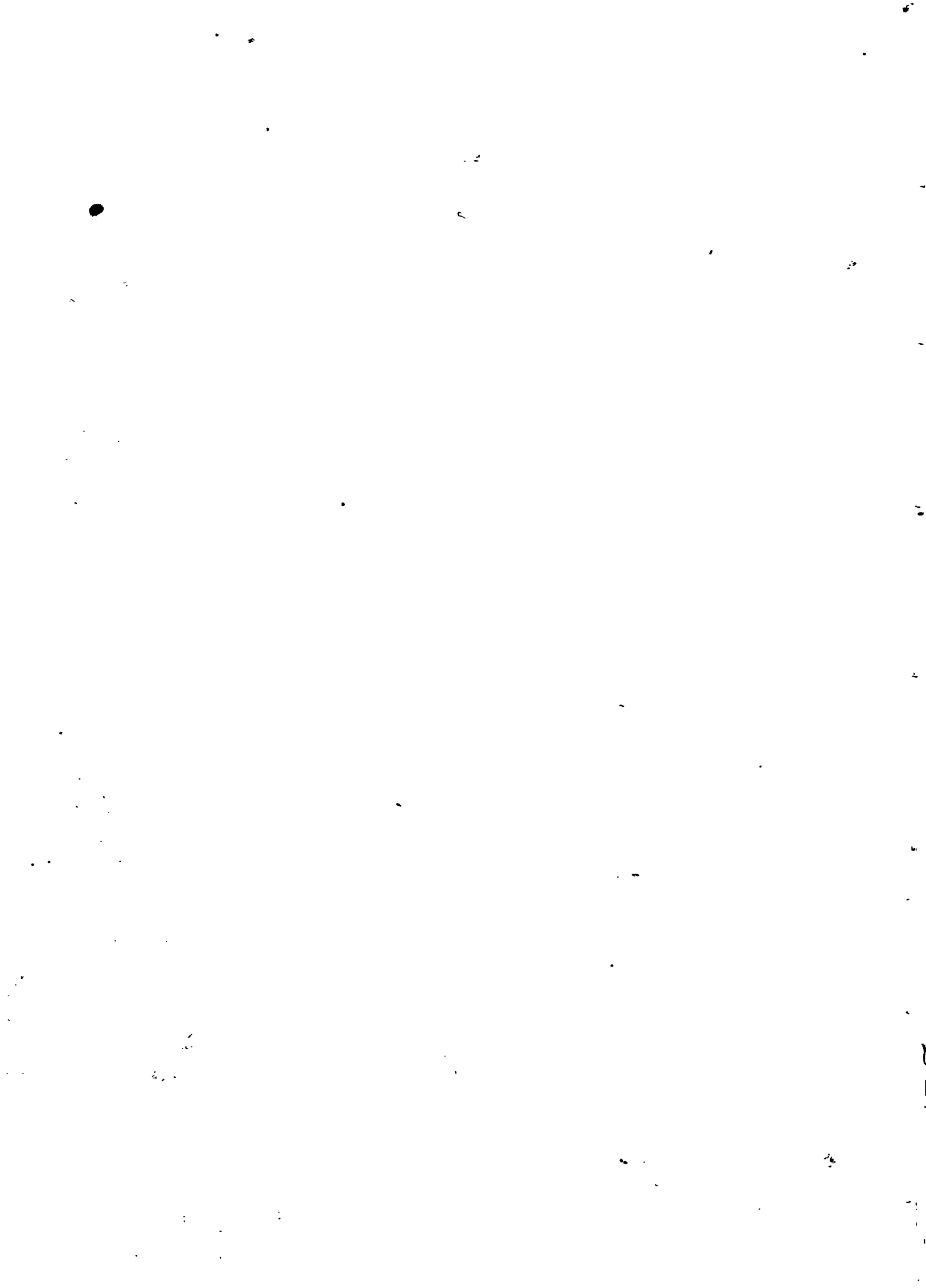

1

1000

1000

1000

1000

1000

1000

1000

1000

1000

1000

1000

1000

1000

1000

1000

1000

1000

1000

1000

1000

B A S S O

SONATA I

Adagio

The Adagio section consists of eight staves of music. It begins with a treble clef, a key signature of one flat (B-flat), and a 3/4 time signature. The music features a series of sixteenth-note patterns, often beamed together, with some slurs and accents. The first staff ends with a double bar line and repeat dots. The second staff continues the melodic line. The third staff has a key signature change to two flats (B-flat and E-flat). The fourth staff includes a dynamic marking of *ff* (fortissimo) and a key signature change to one flat. The fifth staff has a dynamic marking of *f* (forte). The sixth staff continues the melodic development. The seventh staff has a dynamic marking of *fe* (forzando) and ends with a double bar line and repeat dots. The eighth staff concludes the section with a final cadence.

Allegro Molto

The Allegro Molto section consists of four staves of music. It begins with a treble clef, a key signature of one flat, and a 2/4 time signature. The music is characterized by a driving, rhythmic pattern of eighth and sixteenth notes. The first staff ends with a double bar line and repeat dots. The second staff continues the rhythmic pattern. The third staff has a dynamic marking of *p* (piano). The fourth staff has a dynamic marking of *fe* (forzando) and ends with a double bar line and repeat dots.

B A S S O

The main musical score for Bass consists of eight staves of music. It begins with a treble clef, a key signature of one flat (B-flat), and a common time signature. The first staff features a melodic line with slurs and accents. The second staff continues the melody with similar phrasing. The third staff includes first fingerings (marked '1') and slurs. The fourth staff shows a change in texture with more rhythmic patterns. The fifth staff continues with a steady melodic flow. The sixth staff features a melodic line with a slur and a fermata. The seventh staff concludes the section with a double bar line and repeat signs. The eighth staff is a final line of music ending with a double bar line.

Minuetto

The Minuetto section is a single staff of music in 3/4 time, featuring a simple, rhythmic melody in a key signature of one flat.

Trio

The Trio section begins with a double bar line and repeat signs, followed by a change in key signature to two flats and a time signature of 3/4. The melody is more complex than the Minuetto.

Men Da Capo

B A S S O

SONATA I

Allegro Moderato

Minuetto

Trio

Andante Con. var.

Sempre Da Capo

SONATA III

Allegro

Adagio

Minuetto

Trio

SONATA IV

Allegro

Allegro

Minuetto

Trio

Scherzo

Moderato

SONATA V

BASSO

The main musical score for Bass consists of 12 staves of music. It begins with a treble clef, a key signature of one flat (B-flat), and a common time signature. The music features a variety of rhythmic patterns, including eighth and sixteenth notes, and rests. There are several first endings marked with a '1' above the staff. The piece concludes with a double bar line and repeat dots.

Minuetto

Frio

BASSO

Prefio

The 'Prefio' section consists of seven staves of music. The first staff begins with a treble clef and a 3/8 time signature, while the subsequent six staves are in bass clef. The music is written in a key with two flats (B-flat and E-flat) and features a complex, rhythmic melody with many sixteenth and thirty-second notes. The piece concludes with a double bar line.

SONATA VI

Moderato

The 'SONATA VI Moderato' section consists of nine staves of music, all in bass clef with a 3/4 time signature. The key signature remains two flats. The music is characterized by a steady, rhythmic accompaniment in the lower register and a more active melody in the upper register. The piece ends with a double bar line.

BASSO

Minuetto

Allegro

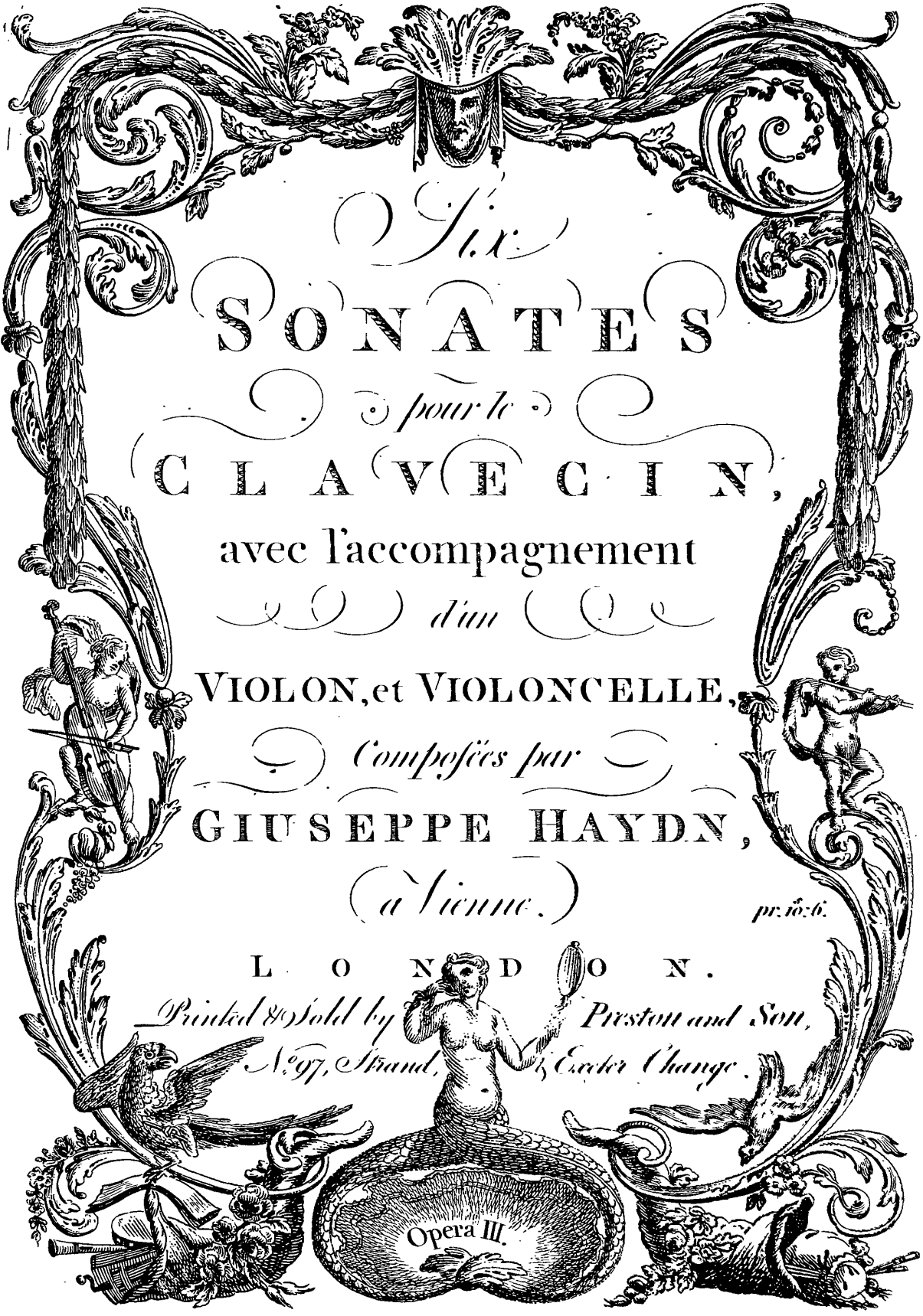

Six
SONATES
pour le
CLAVECIN,
avec l'accompagnement
d'un
VIOLON, et VIOLONCELLE,
Composées par
GIUSEPPE HAYDN,
(à Vienne.)

pr. n. 6.

L O N D O N .

Printed & Sold by  *Preston and Son,*
N. 97, Strand, & Exeter Change.

Opera III.

B A S S O

SONATA I

Adagio

Allegro Molto

B A S S O

The main musical score for Bass consists of eight staves of music. It begins with a treble clef, a key signature of one flat (B-flat), and a common time signature. The music features a variety of rhythmic patterns, including eighth and sixteenth notes, and rests. There are several first endings marked with a '1' above the staff. The piece concludes with a double bar line and repeat dots.

Minuetto

Trio

SONATA I

Allegro Moderato

Minuetto

Trio

Andante Con. var.

SONATA III

Allegro

Adagio

Minuetto

Trio

Min D C

SONATA IV

Allegro

1 1 1

f *P* *f* *P* *f*

Allegro

Minuetto

4

Trio

Scherzo

Moderato

SONATA V

BASSO

The main musical score for Bass consists of ten staves of music. It begins with a treble clef, a key signature of one flat (B-flat), and a common time signature. The music is characterized by a steady eighth-note accompaniment in the lower register, with a more active melodic line in the upper register. The piece concludes with a double bar line and repeat dots.

Minuetto

The Minuetto section consists of two staves of music. It is written in a treble clef, one flat key signature, and a 3/4 time signature. The melody is simple and elegant, typical of a minuet. It ends with a double bar line and repeat dots.

Trio

The Trio section consists of three staves of music. It is written in a treble clef, one flat key signature, and a 2/4 time signature. The music features a more rhythmic and active accompaniment. The section concludes with a double bar line and the instruction "Men Da Capo".

Men Da Capo

B A S S O

Presto

SONATA VI

Moderato

B A S S O

Minuetto

Allegro

