

# TOSCA

ATTO PRIMO  
( for small orchestra )

Giacomo Puccini  
arr. by Osamu Sasaki

**Andante molto sostenuto**

1 *fff* tutta forza

**Vivacissimo con violenza**

4 *ff*

10 *p*

16 *rall.* 21 *più rall.*

**Vivace come prima**

**Quasi Lento**

22 *ff*

Ah! finalmente! Nel terro mio stolto vedra ceffi di birro in ogni volto

31 *p*

32 *rall. col canto a tempo*

mi scrisse mia so- rella

50 *pp*

ed eccola cap-

80 *ff* *p*

81 *rall. Molto meno*

-pella

**6** I. Tempo

101

98 *p*

103

107 *p legato*

111

115 **7** *mf* **8** *p*

132 **9** *p*

137 *tr* *f*

143 **10** *mf* *p*

150 *151*

154

158 161

162 11 *mf* *f*

169 171 *p*

174 12 *Ritenuato* *p*

181 *p*

**Andante religioso**

185 13 *ppp*

190 191

193 *ppp*

196 *rall.* *a tempo* *ppp*

199 *rall.* 201 14 **Andante moderato**

206 *mf* *p* *cresc.* 211 *accel.*-----

213 **15** **Un poco più** **16**

229 *p* 231

232

235

237

239 **17** **Andante lento**

247 *p*

250 251 *pp*

254

6 **Allegro molto agitato**

333 *ff* *ff*

339 *p*

346 351

**Allegro vivo agitato**

**Moderato**  $\text{♩} = \text{♩}$

352 *col canto* **22** *ff*

Ange- lotti!

370 371 381 *pp* *pp*

383 **23** **24** *mf*

391 *f* 3

397 *p* 401 *rall.* 10 *Son*

**25** **Andantino sostenuto**

411 *qui!* *p dolcissimo*

414

417 *accel.*  
*p*

420 *a tempo*  
 421 *f* *col canto*  
*p*

424 **26** *a tempo*  
*pp* 3 3 3 3 3 3 3 3

426 3 3 3 3 3 3 3 3

428 3 3 3 3 3 3 3 3 *f*  
*poco rit.* *rall.* - - - - -

431 *pp* 3 3

434 **Andante piuttosto lento** **Allegro vivo**  
 441 *col canto* **27** *f* *p*  
*p* *solli so-* *letti*

444 **Meno** *un poco tratten.*  
 E luna *pp* 2 4

454 **Lentamente** *affrett.* **28** **Mosso** **Lento** *in 4*  
 Tanto! *p* 2 2 2 2

461 **Allegro moderato** *rit.* - - - - - *a tempo*  
*p* 2

*allargando* -----

466 29 471

*p* *f*

472

*a tempo* *p* 9

483

*tr* *tr* *tr* *riten.* *a tempo* *col canto* -----

*p* 2 *pp*

488 30

*a tempo* *poco rit.* *p*

494

*a tempo* *poco rit.*

497

*a tempo* *f* 2

501

*p* *f* *allarg. un poco* *a tempo*

504

*p* *col canto* 2

509 31 *a tempo*

3 4 4 2/4 2/4 *p* 6

518 32

*rit.* *a tempo* 521 *ff* 2 4 3

Ce n'e tanti pel mondo!

529 **poco meno** **33** *a tempo* 541

544 *mf* *f*

*Lo stesso mov.to  
agitando un poco*

549 *f*

564 *ff* *f* *p* **34**

576 *p* 581

**Andante sostenuto**

584 **35** 591 *pp*

593 *p* *p* **2**

*col canto*

598 *p* *p*

601

605 *poco rall.* *rit.* *a tempo* **36** *p* **5**

**37** Andante moderato

Andante mosso

613 **Lento** *pp* *p* *p*

618 *poco rall.* *a tempo* *poco rit.* *p*

628 *a tempo* *p*

630 *poco rit.* *a tempo*

632 *mf*

634 *poco rit.* *a tempo* *Sostenendo* *dim. e rall.* *ff* *p*

637 *sempre rall.* *più p*

**38** Andante passionale

640 *pp* *rall.*

648 *Sostenendo* *rall. sempre più* *col canto* *fp* *pp* *pp*

652 *rall.* **39** Più lento ancora

661 *allarg.* **Lentamente** **I. Tempo** **Mosso** *rall.* 11

*pp* *ppp*

665 *rall.* *rit.* **Sostenendo**

*pp* *più p*

669 **40** **Allegro**

*f* *ff*  
(giusto il valore)

680 681 **41**

*p* *p*

706 **42** **43** (in 2)

*p*

**44** **Lo stesso movimento**

*p*

743

745

*mf*

747

*p* *cresc. e incalz.*

750 **45** *cresc. e string.*

*più cresc.* *f*

754 *mf* *f* *ff*

760 *col canto* *ff*

**46 Andante mosso**

767 *p* *p* *p*

772 *Allegro* *ff*

**Un poco meno del I. Tempo**

778 *col canto* *p* *ff*

781 *7* *791*

**47**

792 *4* *3/4* *2/4* *6* *3/4*

**48**

804 *Andante lento* *Mosso come prima* *p*

*6/8* *2* *3/4* *2/4* *3/4*

810 *col canto* *pp* *821*

811 *7*

822 *a tempo* *col canto* *a tempo* *col canto*

**Allegro vivo**

829 *ff*

**49** *831*

834 *p* *cresc.* 5

839 *più cresc. ancora ed incalz.* 5

844 *cresc. ed incalz. sempre più*

850 **50** 851 *ff* 3

854 7 3

858 7 *ff* *p* 861 **Meno**

862 *Meno col canto* 3 *p* *più rall.* 3 3 3

869 **Lento** *rall.* **51** 871 *f deciso*

872 **Allegro con spiritoso** *f*

875 2 2

879 *f* 881

882 *p*

888 52

893 *mf*

896 *tratten.* *tornando a tempo* *f* *p*

899 *poco allargando* *a tempo* *f* *p*

903 *poco rall.* 53 *a tempo* *f*

908 *f*

910 54 *cresc.*

912 *sempre cresc.* 55 *trattenuto* *f*

*a tempo*

915 *p* *f*

919 *cresc.*

923 **56** *ff*

926

**Andante sostenuto molto**

930 *ff* *col canto* **57** *p*

935 *pp*

**Lento**

**Allegro moderato**

943 **58** *f*

*tratten.*

*lunga*

955 *pp* **59**

**60**

**Allegro sostenuto molto**

967 *ff* *ff* *p*

971

*poco rall.*

972 *pp*

Lo stesso movimento

61

976 *pp* *rall.* *a tempo* **All.o con moto**

983 *f* *Sostenuto* *a tempo* **62**

991 *f*

999 *p* **63** **Più mosso**

1009 *p* *poco rit.* *poco accel.*

1016 *pp* *poco rall.* **64**

1025 *p legato* *poco rit.* *a tempo*

1043 *f* **65** 1051 **66** *f*

1055 *cresc.* *p* *cresc.*

1063 *cresc.* *poco allargando* **67** *p* **Allegro**

1072 *f* *p*

1076 **68** *Andante mosso*

1091 *p*

1094 **69** *a tempo* *p*

1103 *p* *p*

1106 **70** *mf*

1112

1115 *deciso* *poco rall.* **71** *Allegro moderato* *f*

1126 *p* **72** 1131

La corona! Lo stemma! È l'Atta- vanti!

1133 *ff*

73

1141 **Andante mesto**

1138 *p*

74

**Sostenuto molto**

1147 *p* *f*

1152 *p* *f* *poco rit.*

75

**I. Tempo**

1160 *pp*

1164 *rall. col canto* *a tempo* Morde il ve- leno!

76

**Andante lento**

**Meno**

1169 *p*

77

1180 *ppp*

1183

1186

**Allegro vivo**

1189 *rall.* **78** *ff*

1193 *ff* *ff*

1199 *Lento* *Più lento*

**79** 1208 *Andante sostenuto* *ff* *2* *p* *tenuto*

1211

1215 *f* *p*

**80** 1219 *Andante mosso* *rall.* *pp* *pp*

FINALE I.

1225 *Largo religioso sostenuto molto* *pp* *p*

1240 *81* *82*

1258 *83* *pp* *3* *1261*

1262 *p legato* *3* *3* *3*

84

**appena animato**

1266 *p* 1271

85

1273 *pp* 1281

*Sostenendo ritornando al I. tempo*

1278 *mf*

86

1282 *f*

87

1290 *ff* 1291

1293

1296 *cresc. a poco*

1301

88

*allarg.*

*tutta forza Grandioso*

1300 *ff*

89

**Andante mosso**

1310 1311 *ff* *ff*

*sempre allarg.*

1315 *fff* *sf*

**Andante** *poco stent.* **Poco meno**

*f* *poco stent.* *p*

8 *p* *pp* 11

14 **1** **Allegro energico** **I. Tempo** *pp* *ff* *p*

Mario laccio prendere

19 *p* 21 *col canto* **2** **Mosso**

**I. Tempo** *poco stent.* **3** **Tempo di gavotta molto moderato** *p* *p*

25 *p* 30 *poco rall.*

*a tempo* *poco rall.* *a tempo*

35 *a tempo*

40 41 *pp*

**4** *poco rit.*

45 *rall.* **5** *8va (if possible)*

50 51 *pp*

**Andante lento** *Sostenendo* *poco rall.*

57 *pp* 3 61 *p*

63 *poco rall.* *pp*

**6 And.te un po' agitato** *poco rit.* *a tempo*

69 71 *p* 8

**7** *string.* *f* *f*

**Andante moderato**

**8** *cresc. e allarg.* *ff*

83 6 6

*strepitoso* *pesante e stent.* **9** *string. e cresc.*

97 *f* 9 *ff* 4 5

**Allegro moderato** **Lo stesso movimento** *tornando al tempo*

108 10 11 18 8 7 *f*

**12** **13 Un poco meno** *sensible* *senza rall.*

154 10 *p*

**14** *sensible* *senza rall.*

169 14 *p*

**15** *sensible*

187 12 *p*

204 *senza rall.* 16 *rall.*

17 *a tempo* *senza rall.*  
254 *sensible*  
*p*

18  
274 *sensible*  
*p*

19 **A Tempo** 20 **Un poco meno** 21 **Andante** **Molto sostenuto**  
284 **12** **13** **8** **3** **3**  
321  
Mario Cavaradossi

22 Indi.. ai miei cenì  
col canto **Lento** 23 **Lento** 24  
324 **8** **2** **9** **2**  
*ppp*

Cl. 347 *p* *pp* *p* 351 *affrett. rit. rall.* Ob. **2**

**Andantino moderato**

25  
354 *pp* *p* *p*

359 361 *p* *poco rit.*

365 *p*

*a tempo* 26  
370 *pp* *f* *p*

374 *p* *p* *p*

378 **27** **28** 391 **Andante sostenuto**

*a tempo* **29** *con forza, martellate* *cresc. molto* *cresc. accentando* *p*

401 *f* *f* *deciso*

406 *ff* **30** *cresc.* *cresc.* *pp*

410 *dim.* 411 *rall.* *p* *p*

414 *affrettando* *cresc.* *a tempo* **31** *Sostenuto molto* Cl. *pp*

421 **32** **33** **Lento grave** **Più mosso** **Allegro moderato**

430 *col canto* 431 5 5 441 2 3

445 *f* *rit.* *rit.* *rit.* *stringendo*

448 *rit.* *rit.* *rit.* *stringendo*

451 34 *sempre cresc.*  

35 **Più agitato di prima**  

36 **Sostenendo**  

495 *rall.*

**39** *gva.* ----- *ppp*

498 **Allegro vivo**

*ff* *secche*  
*violento*

501 *p* *dim. sempre*

509 *p* *dim. sempre*

510 *10*

**40**

528 **Andante sostenuto** *p*

531 *molto sostenuto* *Meno*

*mf* *f* *p*

534 *sostenuto* *rit.*

*p*

*string.*

*rall. molto* *col canto* **Allegro violento**

541 *p* *ff*

**41**

548 *f* *f*

551

**42**

565 *f* *571*

**Lo stesso mov.to ma più sost.to**

573 *ff* *tutta forza*

576

col canto 581

579 **43**

**Allegro concitato**

582 *mf* *f* *mf*

594 *f* *allarg.*

598 *cresc.*

602 *cresc. e string.*

606 *tutta forza* *poco tratt.* **44** *ff*

609 *poco tratt.* *affrett.* **Più mosso**

613 *calando*

618 **Andante** *poco stentando* *p* *pp*

**45 Andante sostenuto**

625 *p dolce* **631**

*a tempo ma molto sostenuto*

635 *p dolce* 46

639 **Allegro vivo** **Poco più**

654 *f* 3

658 *f* 3 661

662 *dim. - - - -* 9 *p* 3

674 *pp* 3

47 *col canto* **Andante** *p* *f*

684 *col canto - - - - -* **And.te passionato molto** *dim. molto* *p* *f* 8

695 *p* *f*

699 *col canto - - - - - a tempo* 701 *fp* *mf* 4

**Sostenuto**

706 *poco allarg.* **2** *poco affrett.*

710 **3** *affrett.* **3**

713 **3** **48** *Più stentenu* **ff** *tutta forza*

715 **f**

719 *poco rall.* **I. Tempo** **721** **Meno**

723 **pp**

**49** *sva* **Sostenendo** **f** **Allegro**

732 **f** **ff**

740 **ff** 741 **5**

**50** **Largo** *Sostenendo* *rit.* **Allegro** *secco*

746 **ff** *tutta forza* **29**

51

And.te lento appassionato

778 781 23 13

*mf*

52

*a tempo*

817

*pp* *dolcissimo con grande sentimento*

820 821

*pp*

823

*f* *p* *pp*

826

*pp*

829 831

832

*molto allargando*

*rall. col canto*

53

Vi-

*a tempo ma sostenuto*

835

*f* *p* *pp*

-de Allegro agitato

*rall. - - -*

839 841 14

*pp* *pp*

54

Andante mosso

856

*p*

865 *f* <sup>3</sup> *f* <sup>3</sup>

870 *p* 871 3

**Allegro***deciso*

55 877 *f* <sup>3</sup> *ff* 13

901 *pp* 6 Aspetta 911

**Lento doloroso**

**Andante mosso**

**Allegro**

56 912 2 12 Speretta: chiudi! 3 *ff*

**57 I. Tempo, ma sos.to**

931 *fff* 7 941

**58 I. Tempo, all.o**

fuggir dallo Stato con **Andante**

943 Bada; all'ora quarta col canto 951 6 4 5 *p*

**59 Andante sostenuto**

961 *p dolce* 3 3 3 *rall.* 5 6

974 *pp* *rit.* *a tempo* *animando* *rall.* *rit.* 5

**60**

*Tutti il più piano possibile e poi rinforzando*

*affrett. col canto*

982 *pp* 3 3 2

986 *ff*, ma con violenza *f*

61 1002 *ff* *f*

1016 *dim. sempre* 1021 *dim. sempre più*

62 **Andante tetro**  
(lo stesso mov.to)

1024 *poco rall.* *pp* 5

63 **Andantino sostenuto**

1034 *pp* 1041 5 3

1045 *poco rit.* *pp* 1051 *Sostenendo* *mf* 4 3

64 1052 5

65 **Lentamente** 1061 *rall.*

1060 *ppp* *ppp* *ppp*

1066 *rall.* *molto rall.* *stent.* *più rall.* *ppp* *ppp*

Fine dell'Atto II.

Flute

# TOSCA

Giacomo Puccini

ATTO TERZO

arr. by Osamu Sasaki

Andantino sostenuto

14 4 3 3 3 21 3

*pp*

22 9 31 3 3 3 3

*ff* *p*

33 3 *ff* *tr* *f* *tr* 3 *pp*

38 3 **3 Un poco meno** 4 3

47 3 3 3 *pp*

51 3 3 3 *pp*

55 3 3 3 *ppp* 3

61 3 3 3 3 *pp* 2

66 3 3 3 *sostenendo* 5

34

**4** Lento 2nd VI 91

74 16

*pp* *pp*

**5**

95 8 7

*ppp*

**6**

113 7 121

*p*

**7** *rall.* **Largo**

124 3

*pp*

130 131

*con molta anima*

135

*f* *p*

**8** *rall. molto tenuto*

139 141 4 3

*f*

**9** Andante lento **10** **11** *rit.*

149 151 14 3 13 181

**And.te lento appassionato molto**

182 *rit. rubando rit. a tempo*

4 3 191

*p* *p* *p*

193 *sostenendo affrett. rit. 12 rall.*

8

*p* *disperato!*

206 *affrett.* **13**

*p* *f*

209 *rit. col canto* **Lento** **Vi-**  
211

*p*

**14** **Moderato con moto** *rit.* *a tempo, cresc. e string. a poco a poco*

213 *rall.*

*p*

216 *rit.* *a tempo* *cresc. a poco a poco ed incalz.*

219 *tutta forza*

222 *più cresc. ed allarg.* *incalzando*

*ff* *p*

225 *allarg.* **15**

*ff*

228 *f* *p*

**16** **Agitando** *p* *f*

**17** *stringendo* *stringendo e cresc. -----*

247 *f*

261 **18** *a tempo*

*p*

270 *stringendo*

*2*

275 *col canto* **19** **Molto meno**

*mf* *f*

*4*

**Andante sostenuto**

282 *col canto a tempo*

*p*

**20** *a tempo*

289 *f*

*3*

**21** **I. Tempo** *rit.* 301 *rall. molto* **22** *col canto*

*p*

303 **Andante moderatamente e mosso**

*p*

**Un poco meno** **23** **And.no sostenuto**

311 *una tartana e via pel mar!* *pp*

*7*

323

*3*

*2*

**Sostenendo** *a tempo*

329 *pp* 331 *p*

*4*

Andante amoroso

24

336 *pp*

340 *pp* 341

344 *pp* *pp* *p*

*sostenendo*

*allargando e cresc. tenuto*

*rit.*

349 3 3 351

25

352 *pp* *pp* *pp*

356 *pp* *mf* *p*

26

Sostenendo

*a tempo*

360 *pp* *dim. e morendo*

367 *ppp*

27

Andantino mosso

Molto meno

28

*a tempo ma sostenuto*

370 371 13 3 5

29

Andante sostenuto

Meno

392 *f* *f* *secco* 13 6

30

## Andantino sostenuto

413

L'ora! Son pronto! *ppp*

417

421

424

*rall.*

31

**Largo con gravità**

428

*p*

431

434

32

*pp*

*mf*

*p*

440

441

33

*pp*

*mf*

445

*p*

*cresc.-----e-----sostenendo il tempo*

451

34

*f*

456

*stentato*

35

**I. Tempo**

461

*ff*

465 *ff* 3 *dim.* *p* 6

471 36 6 3 *pp*

478 6 *dim.* 481

**A piacere - Mosso**

484 37 491 *ff* 4

Mario! Mario!

38 **Agitato** 39 499 13 4 *mf* *f*

520 40 521 *cresc.* *ff*

527 531 *cresc.* *col canto*

**Andante mosso**

*Tutta forza con grande slancio*

41 535 *fff* *sostenuto*

538

540 541

Oboe

# TOSCA

ATTO PRIMO

Giacomo Puccini

( for small orchestra )

arr. by Osamu Sasaki

**Andante molto sostenuto**

1

*fff* *fff tutta forza*

**Vivacissimo con violenza**

4

*ff*

10 11

15 **1** *rall.*

*p*

21 *più rall.* **Quasi Lento** *Sostenendo* **2** **Vivace come prima** *31*

vedra cefi di birro in ogni volto *ff* *p*

33 *col canto* *rall. col canto* **3** *10*

mi scrisse mia so-rella *p*

48 *rall.* **4** *a tempo* *accentato* *61*

*p* *f* *pp*

64 *ben cantando* *cresc.* **2**

2  
71 *più cresc. ancora*  
*robusto*  
*f* *pp*

78 **5** *a tempo* 81 *rit.*  
*ed ecco la cap- pella*  
*ff* *p*

84 *rall.* 91 **Molto meno**  
*p* **3**

97 **6** **I. Tempo** *cresc. e string.* 101  
*p*

102

106

110 111

114 **7** **8**  
*p*

125

129 131  
*p*

9

133

*p*

138

*tr*

141

*p*

10

143

*p*

149

151

153

157

11

161

171

*p*

12 Ritenuto

172

*f marcato*

*Come prima*

*p*

181

*p*

4 **13** *Andante religioso*

**Lo stesso movimento**

186 *rall.* **14** *Andante moderato*

204

209 *accel.* 211

213 **15** *ff*

216 *Un poco più* **16**

245 **17** *Andante lento* 251

253 *pp*

256 **18** *Più lento* *Sostenendo* *mf*

264 *rall.* *a tempo* *p* *p*

270 271 *pp*

275 **19** Lo stesso movimento

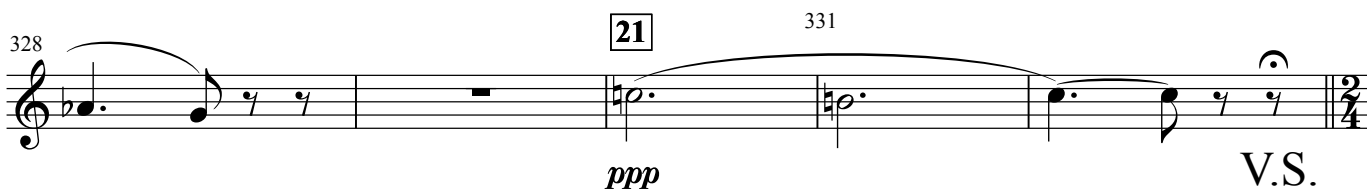
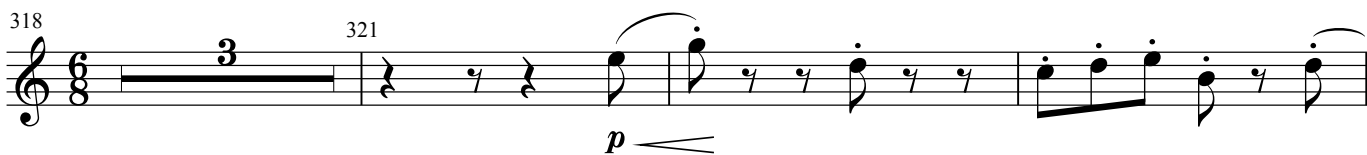
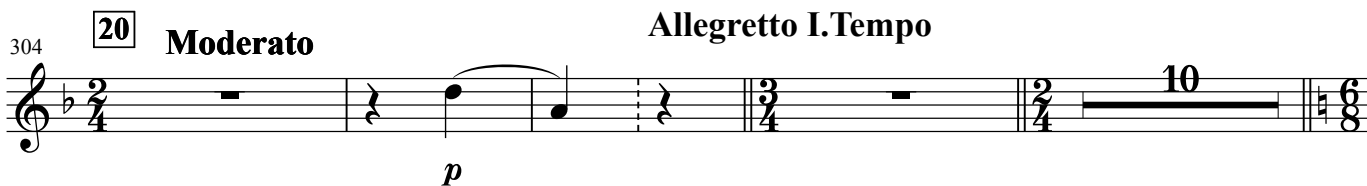
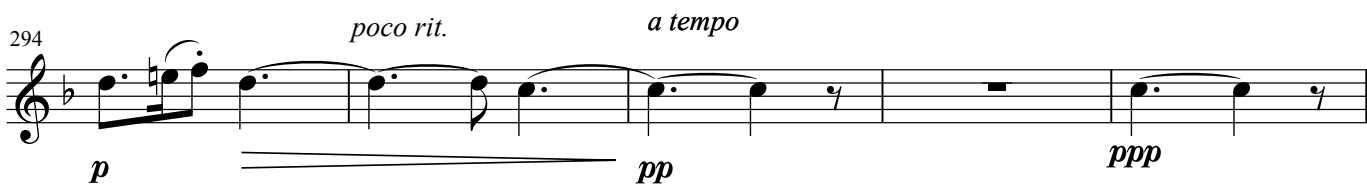
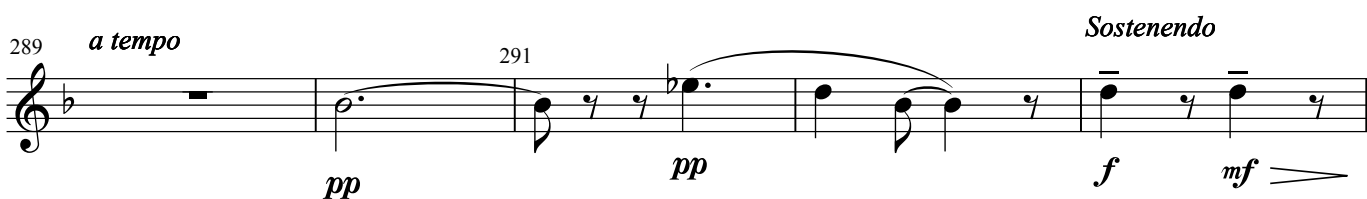
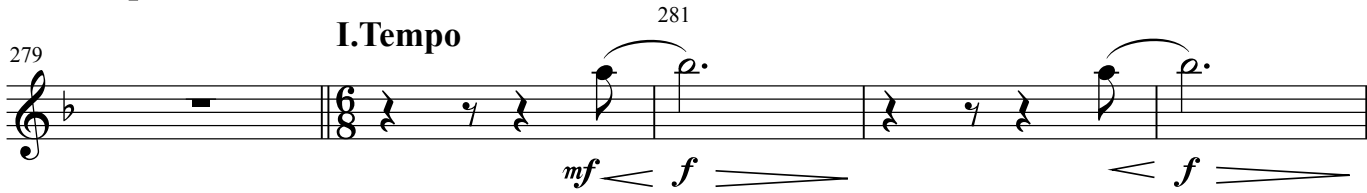

6 **Allegro molto agitato**

333 *ff* *marcatissimo* *ff*

339 341 *p*

346 351

**Moderato** *col canto* **Allegro vivo agitato**  
353 *f* *ff*  
Ange- lotti!

363 371 *pp* *mf*

377 381 *p* *pp*

384 **23** *accentato* *ff*

390 **24** 391 *mf* *f*

**25** **Andantino sostenuto** 395 411 *ppp*

413 *pp*

*a tempo*

417

*mf*

421

col canto

*p* *f* *p*

col canto **26** *a tempo*

425

*p*

428

*f*

431

*poco rit.*

*rall.* -----

*p*

**Andante piuttosto lento**

**27 Allegro vivo**

434

stassera Canto

soli so- letti

*mf* *f* *p*

**Meno**

E luna

*un poco tratten.*

444

*pp*

2 4

**Lentamente**

*affrett.*

**28**

**Mosso**

454

Tanto!

*p* *mf* *f*

**Lento**

Io dici ma- le  
(in 4)

**Allegro moderato**

459

461

*p* *p*

466

525 *ff* *ff* *p* Cl  
 Chi è quella donna la sù?

531 **33** *a tempo* 541 *pp*

543 *mf*

548 *f* *Lo stesso mov.to agitando un poco* 2

553 *f*

558 *ff* *f* *p* **34** *col canto*

569 571 581 *p*

582 **35** 591 *Qual occhio al*

**Andante sostenuto**

592 *pp*

596 *p* *f* *p* *col canto*

10  
600 601 *rit.*  
  
*p*

607 *a tempo* **36** 611 *rall.*  
  
*p*

613 **Lento** **37** **Andante moderato**  
  
*p*

617 **Andante mosso**  
  
*p*

621  
  
*p*

625 *poco rall.* *a tempo* *poco rit.* *a tempo*  
  
*f* *p*

629 631  
  
*p*

633 *poco rall.* *a tempo* *poco rit.*  
  
*mf* *p*

635 *a tempo* *Sostenendo* *dim. e rall.*  
  
*ff* *p*

639 *sempre rall.*  
  
*p*

Andante passionale

Sostenendo

rall. sempre più

641

pp fp pp

650

col canto

rall. - - - - - più rall.

39 Più lento ancora

655

pp

661

Lentamente

I. Tempo

Mosso

662

ppp pp

40 Allegro

666

Sostenendo

rall. - - - - -

ff

671

41

680

ff p

686

696

p p

706

706

p p

711

42

ma sensibile e marcato

714

p

728

43

misterioso

728

f p

731

12

734

**44** (in 2)  
**Lo stesso movimento**

740 *p* 741

*rall.*

743

745 *mf*

747 *p*

749 *più cresc.*

**45** *cresc. e string.*

751 *f p*

756 *f ff* 761

*col canto*

**46**  
**Andante mosso**

762 *ff*

769 *p* 771 *p*

774 **Allegro**

779 **Un poco meno del I. Tempo**

col canto

781

si- curo

Temo de *p*

787

791

*p*

793 **47**

*p*

798

*p*

4

805 **Andante lento**

*p dolce*

*rall.*

**Mosso come prima**

808 **48**

*p*

811

Addio! *pp*

819

col canto

821

*a tempo*

col canto

826

*a tempo*

col canto

V.S.

14 **Allegro vivo**

831 **49**

*ff* *p*

836

*più cresc. ancora ed incalz.*

841

*cresc. ed incalz. sempre più*

847

*ff*

852

857

*p*

861 **Meno**

862 *Meno col canto*

*p*

*più rall.*

**Lento**

870 *rall.* **51**

*f deciso* *f*

**Allegro con spiritoso**

873

877 *f*

881

884 *p*

887 *p*

891 **52**

894 *tratten.*  
*f*

897 *tornando a tempo*  
 *p*

900 *poco allargando* *a tempo*  
*f* *p*

903 *dim.* **53** *a tempo*

16  
908 *f* **54** 911

910 *cresc.* **55** *trattenuto*

912 *sempre cresc.* *a tempo* *f*

915 *p* *f*

919 *cresc.* **56**

923 *ff*

926

**Andante sostenuto molto**

930 *ff* *col canto* *p* **57**

935 *p*

**Lento**

**Allegro moderato**

942 **58** *f*

949 *mf* *f* 951

954 *pp* *dim. lunga* **59**

961 *legato* *cresc. e sempre legato* *p*

**60** Allegro sostenuto molto

966 *ff*

970 *ff* *p* *pp* *poco rall.*

974 *pp* **61**

**Lo stesso movimento**

978 *rall.* *a tempo* **All.o con moto** *p* 981 *Il cavalier Cavara-dossi*

984 *Sostenuto* *f*

**62** *a tempo*

988 *f* 991

994 *mf* *f*

18  
1005 **63** **Più mosso**  

1011 *poco rit.* *a tempo* **64**  
1021  

1024 *poco rit.*  

1030 *a tempo* 1031  

1043 **65** 1051 **66**  

1054  

1060 1061  

*poco allargando* **67** **Allegro**  
1065  

1074  

1080 1081 **68** **Andante mosso**  

20 **75** **I. Tempo**

1160 1161

*p*

1164 **76** **Andante lento** **Meno** Morde il ve- leno

*p*

1180 **77** 1181

*ppp* *cresc.*

1184

*p* *sempre cresc.* *mf*

1187 *rall.*

*p dim.* *pp*

1191 **78** **Allegro vivo**

*ff* *ff*

1197 1201 **3**

*ff*

1204 **Lento** **Più lento** *rall. col canto* **79** **Andante sostenuto**

Dio mi perdona

*p*

1209 *tenuto* 1211

*ff* *p*

1213

*f*

*rall.*

1217

*p* *pp*

1221 **80** **Andante mosso** *rall.* **Largo religioso sostenuto molto**

*pp* *pp*

1237

*p* *p*

1241 **81**

*p legato*

1248 **82** 1251

*p*

1252

*p*

1255

*p*

1258 **83** 1261

*pp*

1262 *p legato*

*p legato*

1265 **84** **appena animato**

*p* *mf*

1268 1271

85

1272 *pp*

*Sostenendo ritornando al I. tempo*

1276 *pp* *mf*

86

1280 *f*

1286 *f*

87

1290 *ff*

1293 3

1297 *cresc. a poco*

88

1301 *tutta forza* *ff*

89 **Andante mosso**

1310 *allarg.* *ff* *tutta forza*

1314 *secco* *ffff* *sf*

Fine dell'Atto I

# TOSCA

Oboe

ATTO SECONDO

Giacomo Puccini  
arr. by Osamu Sasaki

**Andante** *poco stent.* **Poco meno**

8 *p* *poco stent.* 11

13 **1** *col canto* **Allegro energico**

*mf* *pp* *f* *ff*

18 **I. Tempo** **2** **Mosso**

*p* 3 2

25 **I. Tempo** *poco stent.* **3** **4** **Tempo di gavotta molto moderato**

*p* 17 8

53 **5** **Andante lento** *Sostenendo*

Le darai questo bi-glietto *rall.* 61

*pp* *p* 3 3

64 *affrett.* *poco rall.* *col canto*

*f* *mf* *pp*

69 **6** **And.te un po' agitato** 71 *poco rit.* *Sostenuto molto*

*p* 6 2 *ppp*

81 **7** *string.* **Andante moderato**

*f* *ff*

84 8 91

96 *cresc. e allarg.* *strepitoso* *pesante e stent.* 101

102 9 *string. e cresc.* *ff*

**Allegro moderato** 10 **Lo stesso movimento** *brillante* 121

123 *mf* 131 *f*

134 *f* *f* *f* 11 *accel. e cresc.*

141 *ff* *ff* *tornando al tempo*

147 *p* 12 *p*

13 **Un poco meno** 14

14 15 16 17 18

19 A Tempo

276

*ff*

20 *deciso* Un poco meno

21 *come prima* 311

287

Nego, nego!

*f*

dov'e dunque Ange- lotti?

*ff*

*deciso*

Andante

312

Nol so!

*f*

*pp*

Molto sostenuto

22 *ben sostenendo il suono*

320

321 *col canto*

Mario Cavara- dossi

*ff*

*ff*

Lento

326

Indi ai miei ceni

*ppp*

23 Lento

24

333

2

9

4

351 *affrett. rit. rall.*

25

350

*p*

*pp*

355

*p*

*poco rit.*

361

5

*p*

371 *a tempo*

26

370

*pp*

*f*

*p*

374

*p* *p*

378

27 che dice il cavarlier? Nega!

*f*

387

*rall.*  
*col canto*

28 *rit.* 391 **Andante sostenuto**

*ppp* *p*

392

*f* *p*

*mf*

*a tempo*

396

29 *con forza, martellate cresc. molto*

*p* *p*

399

*cresc. accentando* 401

*p*

402

*deciso*

*f* *ff*

407

30 *cresc.* *cresc.* *dim.*

*pp*

411

*rall.*  
*molto espressivo* *affrettando*

*p* *pp*

415

*a tempo* *poco allargando*

*ff* *dim.*

**31** *Sostenuto molto* *a tempo*

420 *p* *espress.* *f* **6**

429 *pp* *col canto* *affrett. un poco rall.* *col canto* **32** Taci Ta- ci

433 *stentando* **Lento grave** **2**

Sprezza il do- lor!

438 *mf* **Più mosso** **2** 441 *ff*

**33** *Allegro moderato* *agitando* *rit.* *f*

446 *rit.*

449 *rit.* *stringendo* 451 *f*

**34** *cresc. ed accelerando* *f* *p* **3**

457 *sempre cresc.*

*Mosso vibratissimo* **35** **Più agitato di prima** **2**

461 *ff*

*cresc. poco a poco* ----- *incalz. sempre*

*sempre-cresc.-*

467 *p cantando*

471 *ff*

474 *ff* 3 3

477 *p sf*

**37** *lamentoso calando* *calando sempre*

481 *pp*

486 **38** *pp* *più piano ancora* *ppp*

494 *rall.* **39** *Allegro vivo* *secche* *ff* *violento*

501 *p* *dim. sempre* 18

528 *p* 531

532 *mf* *f* *p* *p*

538 *pp* *rit.* *rall. molto* 541 *p*

**41 Allegro violento**

543 *ff* *string.* -----

548 *f* 551 *f*

556 *p* 561 *f*

**42** 571

565 *f*

**Lo stesso mov.to ma più sost.to**

572 *ff*

575

578 *col canto* 581

**43**

**Allegro concitato**

582 *mf* *f* *mf* *f* *mf*

*allarg.*

587 *cresc.*

591 *mf* *f* *mf*

595 *f* *allarg.* -----

599 *cresc.* 601

603 *cresc. e string.*

607 **44** *ff* *tutta forza* *poco tratt.* *poco tratt.*

610 *affrett.* 611 **Più mosso** 3

614 *calando* *rall.* -----

618 **Andante** *p* 621 *p*

622 *poco stentando* *pp*

**45** 628 **Andante sostenuto** *p dolce* 631

636 *p*

46

**Allegro vivo**

**Poco più**

640 *mf* 651

652

656 *f* 661

660 *f* 661 *dim.*

664 *affrett.* *p*

674 *pp*

47

**Andante**

**And.te passionato molto**

678

687 *mf* *p*

694 *f*

700 *a tempo* 701 *affrett.* *a tempo*

*fp* *p*

705 *poco allarg.*

*mf*

**Sostenuto**

708 *poco affrett.*

*mf*

711 *affrett.* *cresc.*

*mf*

**48 Più stentenuato**

713 *ff* *tutta forza*

*ff*

**Mosso**

715 *f* *3* *dim.*

*f* *3* *dim.*

**I. Tempo**

719 *poco rall.* 721 **Meno** *pp*

*mf* *pp*

723 *pp*

*pp*

**49** 728 **Sostenendo** **Allegro** 731 *f*

*f* *f*

732 *ff*

*ff*

736 741

*ff* *cresc. molto*

745

**50** **Largo** *sostenuto* *rit.* *secco* **Allegro**

*ff* *tutta forza* **13**

*come un lamento*

762

*mf* **13** *mf*

**51** **And.te lento appassionato** **52** *a tempo*

781

**23** **13** *pp*

819 821

*ppp* *pp*

823

*f* *p* *pp*

826

*pp* *pp*

830 831

*pp*

834

*molto allargando* *rall.* *col canto*

*p* *f* *p* *pp*

**53** **Vi-** **-de** **Allegro agitato**

838 841

*a tempo ma sostenuto*

*pp* **11**

852 *sostenuto* *f* *pp* *rall. - - - -*

**54**

856 *Andante mosso* *p* *f*

861 *mf* *3*

865 *f* *3* *f* *3*

869 871 *affrett.*

**55 Allegro**

877 *f* *3* *ff* *deciso*

893 901 *col canto* *poco rall.* *Asepetta* *pp*

**56**

909 911 *Lento doloroso* *Andante mosso* *f*

919 *p* *Allegro* *Spoletta chudi!*

**57 I. Tempo, ma sos.to**

929 931 *p* *fff*

934 *f* *p* *f* del conte Pal- mieri

941 *pp* Si, come palmieri

**I. Tempo, all.o Andante**

959 *p dolce* *espress.* *tratten.* **59 Andante sostenuto**

968 *mf* *animando* *stent.* *rall.* *tenuto* *Sostenendo* *rit.*

975 *rit. sempre sostenendo e rall. molto* **60** *Tutti il più piano possibile e poi rinforzando*

980 *p* *affrettando* *col canto* **Allegro non troppo** *ff*, ma con violenza

984 *ff* *ff*

990 *ff* *ff*

995 *ff* **61** *ff*

1002 *ff*

1008 *f* *mf* 1011 *dim. semplice*

1016 *dim. semplice più* 1021 *poco rall.* **62** **Andante tetro**  
(lo stesso mov.to)

1026 *pp* 1031 *pp*

**63** **Andantino sostenuto**

1036 *f* *mf*

1039 1044 *poco rit.* *pp*

1043 *p* *poco rit.* *Sostenendo con passione* *f* 3

1046 *Sostenendo* **64** 2 5

**65** **Lentamente** *rall.* 1055 1061 *ppp* *f*

1063 *p* *ppp* *ppp* *rall.* *molto rall.* *più rall.*

## Oboe

## TOSCA

Giacomo Puccini

ATTO TERZO

arr. by Osamu Sasaki

Andantino sostenuto

1

14 3 *pp*

20 *sostenendo* 21 *p* *pp*

24 *più rall. a tempo* 25 4 *p* *ff* *p*

31 *ff*

34 2 3 *pp* 4

3

Un poco meno

43 3 *pp*

49 51 *pp*

53 *ppp*

**And.te lento appassionato molto** *affrett. rit. 12 rall.*

179 **11** **191**

194 *e muoi disperato* *affrett.*

**13** *Sostenuto e cresc. con slancio* *rit. col canto*

205

**14** **Moderato con moto** *rit. a tempo, cresc. e string. a poco a poco rit. a tempo*

211

*cresc. a poco a poco ed incalz.*

215

*più cresc. ed allarg.* *tutta forza*

218

*incalzando* *allarg.* **15**

221

**16** **Agitando**

225 **231**

235

240 **241**

17

244 *ben tenute*

*p* *f*

254 *stringendo* ----- *stringendo e cresc.* -----

*f* 3 3

18 *a tempo*

258 261

*ff*

265 *stringendo* ----- *e* -----

*p* *p* *mf*

271 *cresc.* *col canto*

*f*

19

**Molto meno**

**Andante sostenuto**

20

*a tempo*

275

*p* *p dolce*

287 291

*f*

21

292

*ff*

**I. Tempo**

*rit.*

*rall. molto*

22

*col canto*

**Andante moderatamente e mosso**

301

297

*p* *pp*

302

*pp*

305

23

Un poco meno And.no sostenuto

308

24

Sostenendo Andante amoroso

326

335

340

345

349

353

357

364

A piacere - Mosso

472 481

487 491

**37**

*ff*

494 501

**38**

**Agitato**

*ff* *mf*

507 511

**39**

*mf* *p*

511 515

*cresc. e string. molto*

515 521

**40**

*f* *cresc.* *ff*

521 527

*f* *cresc.*

527 531

**41**

**Andante mosso**

*Tutta forza con grande slancio*

532 535

*sostenuto*

*fff*

535

Fine dell'Opera

2

72 *più cresc. ancora* *robusto*

*f* *f* *pp*

79 *a tempo*

ed ecco la cap- pella *ff* *p*

84

*p* *rall. - -*

90

*p* **Molto meno**

98 **6** **I. Tempo** *cresc. e string.*

*p*

104

109

*p legato*

114

7 8 *p*

127

*p*

133

9 *p*

138 *tr*

142 *mf*

146 **10** *p*

151

155 *p*

159 *7*

163 **11** *p*

174 **12** *Ritenuo marcato* *f*

178 *p*

182 *p*

4 **13** *Andante religioso*  
186 **Lo stesso movimento**

227 **16**

231

235

239 **17** **Andante lento**

247

251

256 **18** **Più lento** *Sostenendo*

264 *a tempo* *dolcemente cantando*

270

**Lo stesso movimento**

275 **19**

6

279

col canto

### I. Tempo

284

*allarg. col canto*

288

*a tempo*

293

*Sostenendo*

*poco rit.*

*a tempo*

298

*poco rall.*

20

304

**Moderato**

**Allegretto I. Tempo**

314

322

solo

*dim. e rall. molto*

21

328

**Allegro molto agitato**

333

338

346

in A

Allegro vivo agitato

353 **Moderato** Ange- lotti! 22 col canto

repbulica ro- mana

*f* *ff*

363

373

379

384 23 *accentato*

*ff*

389 24 *mf*

394

*f* *p*

400 **in B**

*pp*

8 **25** in B

411 **Andantino sostenuto**

col canto  
449 i nebria il cor **Lentamente**

455 *affrett.* **28 Mosso**

459 **Lento (in 4)** **Allegro moderato**

466

471 **29** *allargando* ----- *a tempo*

474

477

480 *accentato*

483 *riten.* *a tempo*

487 *col canto* -----

*poco rit.*

543

*mf* *f*

548

**Lo stesso movimento** *agitando un poco*

*f* *p*

552

*f*

556

Ah! la ci- vetta!

*ff* *f*

A me, a

566

me

**34** col canto

La vidi

*f* *p*

574

*p*

582

**in B** **35** col canto

*p*

Qual occhio al

592

**Andante sostenuto**

*pp*

596

*p* *f*

599

**Largamente**

*p*

12

602

605

36

608

613

**Lento**

**in A**

37

**Andante moderato**

617

**Andante mosso**

619

622

625

627

629

631

633

*poco rall.* *a tempo* *poco rit.*

*mf* *p*

635

*Sostenuto a tempo* *dim. e rall.*

*ff* *p*

638

*sempre rall.*

640

**38** **Andante passionale**  
*legato*

*pp*

642

645

*allargando* *a tempo* *rall.*

*f*

648

*Sostenendo* *rall. sempre più*

*fp*

651

*col canto* *rall.*

*pp*

654

**39**

661 *allargando* *Lentamente* **I. Tempo**  

664 **Mosso** *rall.* *Sostenendo* *rall.*  

666 **in B** **Allegro**  

670  

677  

683 *dolce*  

690  

695 **41**  

708 **42** *ma sensibile e marcato*  

721  

16 46

768

**Andante mosso**

773

**Allegro**

778

col canto

**Un poco meno del I. Tempo**

47

790

796

800

805

**Andante lento**

rall.

**Mosso come prima**

48

809

814

col canto

821

a tempo

col canto

a tempo

828 *col canto* 49 *ff*

834 *p* 5

838 *più cresc. ancora ed incalz.* 5

842 5

847 *cresc. ed incalz. sempre più* 50 *ff* 3

853 7 3

858 *Meno col canto* 4 *p* *p*

866 *più rall.* 3 **Lento** *rall.*

871 51 **Allegro con spiritoso** *f* *f deciso*

874 2

879

881

884

888

892

894

897

901

905

908

910 54

912 55 *trattenuto*

*f*

915 *a tempo*

*p* *f*

919

*cresc.*

923 56

*ff*

926

**Andante sostenuto molto**

930 *col canto* 57

*ff* *p*

936

*pp* *p*

940 *senza dar sospetti* **Lento** 58 **Allegro moderato**

*pp*

947

*p* *f* *mf*

Più mosso

1005 **63**

68

Andante mosso

69

*dolce ma sensibile* *rall.* *a tempo*

*poco rall.* - - - - -

71

Allegro moderato

in A

Lo stemma È l'Atta-

1137 73 Presago so- spetto! **Andante mesto**

*ff* *f* *pp*

1143

*p* *p*

74 **Sostenuto molto**

1149

*f*

1155 *poco rit.*

*p* *f* *p*

1160 75 **I. Tempo**

*p*

1164 **in B** *col canto* *rall. molto* *a tempo*

*p*

76 **Andante lento** **Meno**

*pp* *p*

1180 77

*ppp* *cresc.*

1184

*sempre cresc.*

1188 *dim.* *rall.*

*dim.* *rall.*

24 **78** Allegro vivo

1191 *ff* *ff*

1197 *ff*

1204 **Lento** **Più lento** *rall. col canto* **79** **Andante sostenuto**

*pp* *p*

1209 *ff* *tenuto* *p*

1212

1215 *f*

1218 **80** **Andante mosso**

*p* *pp* *pp*

FINALE I.

1225 **Largo religioso sostenuto molto**

*pp* *ppp*

1234 *p*

1238 *p* **81**

1246 *p legato*

1250 **82** *pp*

1254

1258 **83** *pp*

1262 *p legato*

1265 **84** appena animato

1268 *p*

1271 *pp*

1275 *Sostenendo ritornando al I. tempo* *mf*

1279 **86** *f*

1284

1289

87

1293

1296

1300

88

*allarg. tutta forza Grandioso*

89

**Andante mosso**

*tutta forza*

1310

*allarg.*

*sempre allarg.*

1313

1316

*secco*

**Fine dell'Atto I**

## Clarinet

## TOSCA

ATTO SECONDO

Giacomo Puccini

arr. by Osamu Sasaki

in A Andante

*poco stent.*

Poco meno

Measures 1-10: *f*, *p*, *pp*. Includes triplet markings and *poco stent.* markings.

Measures 11-15: *mf*, *pp*. Includes a first ending bracket labeled "1".

Measures 16-20: *f*, *ff*, *p*. Tempo: **I. Tempo Allegro energico**.

Measures 21-25: *p*. Includes a second ending bracket labeled "2".

Measures 26-30: *p*. Includes a third ending bracket labeled "3".

Measures 31-35: *pp*, *p*. Includes a fourth ending bracket labeled "4".

Measures 36-40: *pp*, *p*. Includes a fifth ending bracket labeled "5".

Measures 41-45: *pp*, *f*. Includes a sixth ending bracket labeled "6".

Measures 46-50: *mf*, *pp*. Includes a seventh ending bracket labeled "7".

Tempo di gavotta molto moderato

Andante lento

in B *poco rall.* col canto

And.te un po' agitato

71

69 *p* *poco rit.* *a tempo* *deciso*

72 *f* *p*

76 *f* *mf*

Sostenuto molto

7

string.

79 *f*

81

Andante moderato

8

83 *f*

91 *f* *cresc. e allarg.*

92 *ff*

strepitoso pesante e stent.

97 *f* *ff*

101

9

string. e cresc.

102 *ff*

Allegro moderato

111

108 *fp* *meno f* *p* *pp* *pp*

in A

10

113

Lo stesso movimento

120 *brillante* 121

*mf* *p* *mf*

126 *secco*

*f* *ff* *f*

135 11 8 *tornando ao tempo*

*f* *f* *f* *p*

148 12

*p*

160 13 **Un poco meno** 14 18 15 22

*p*

224 16 17 *a tempo* *senza rall.*

*p* *sensibile*

260 18 *sensibile*

*p*

280 19 **A Tempo** 20 *deciso* **Un poco meno**

*ff* *f* *Nego nego!*

298 301 *poco allarg.*

*p* *pp*

304 *allarg.* *rit.* 2 *dov'e dunque Ange-*

*pp* *ppp* *p* *dov'e dunque Ange-*

310 **21** *come prima* 311 *deciso*  
 -lotti **ff** Nol so! **f**

**Andante**  
 318 **p dolce**

**Molto sostenuto** **22**  
 321 *col canto* **ff** *marcatissimo e sost.*

327 *col canto* 331 **Lento**  
 In-di ai miei cenì **ppp**

334 **in B** **23** **Lento** *sensibile*  
**p** **f**

341 **24**  
**pp** **p**

349 351 *affrett.* *rit.* *rall.* **25**

355 **p** **p**

359 361 **p**

365 **p** *poco rit.*

*a tempo*

26

370 371

374

380 381

385 Nega!

*rall.*  
*col canto*

390 391

**28** *Andante sostenuto*

394

398

401

405

30

409 411

414 *affrettando* *a tempo* *poco allargando*

*pp* *ff* *dim.*

419 **31** *Sostenuto molto a tempo*

421 *p* *f* *p* *p dolce*

429 *col canto* *affrett. un poco rall.* *col canto*

*pp subito*

**32** *stentando* **Lento grave**

434 *f*

441 **Più mosso** **Allegro moderato** *agitando*

*ff* *p* *rit.* *rit.*

444 *f* *rit.* *rit.*

447 *rit.* *rit.*

450 *stringendo* **34**

451 *f* *p* *sempre cresc.*

454 *f* *p* *3* *3* *3* *3* *3* *3*

458 *3* *3* *3* *461* *mosso vibratissimo* *ff*

463 **35** Più agitato di prima *cresc. poco a poco*

*incalz. sempre* *p cantando* 471

469 *sempre cresc.*

*ed allargando* **36** Sostenendo

472 *ff*

474 *ff* 3 3 *rit.*

477 **37** 481 *lamentoso*

*p* *p* *sf* *sf* *pp*

*calando* *calando sempre*

482

486 3 *f* *pp*

490 **38** *p* *più piano ancora*

494 *rall. col canto* **39** *Allegro vivo secche*

*ppp* *ff* *violento*

499 501 *p* *dim. sempre*

509 **pp**

**40** **Andante sostenuto**

528 **mf** **f** **espress.**

534 **p**

541 **rall. molto**

**Allegro violento**

538 **p** **ff**

*string.* -----

545 **f**

551

552 **f** **p**

559 **f**

561

565 **f**

571 **42**

**Lo stesso mov.to ma più sost.to**

572 **ff** **tutta forza**

575 **3** **3** **3** **3**

578 *col canto*

**43 Allegro concitato**

581 *f* *mf* *allarg.* *f* *mf*

585 *f* *mf* *cresc.*

590 591 *f* *mf* *f* *mf*

595 *f* *allarg.* *cresc.*

600 601 *cresc. e string.*

604 *affrett.*

**44** *tutta forza* *ff* *poco tratt.* *poco tratt.*

**Più mosso**

611 *3* *3*

*calando*

**Andante**

615 *3* *rall.* *p*

**Andante**

col canto -----

682

*p* *f* *p*

**And.te passionato molto**

*dim. molto*

col canto

685

*f* *mf*

*a tempo*

*mordente*

*cantando*

691

*fp* *p*

col canto

695

*f*

*a tempo*

*mordente*

701

*affrett.*

700

*fp* *cantando*

*a tempo*

*poco allarg.*

704

*mf*

**Sostenuto**

*poco affrett.*

708

*affrett.*

*cresc.*

711

**Più sostenuto**

**Mosso**

714

*ff* *tutta forza* *f*

**I. Tempo**

721

718

*dim.* *mf*

**VS**

Meno

722 *pp* *pp*

726 **49** **Sostenendo** *f* **Allegro** *d = ♩*

731 *f* *ff*

735 *f* **4** **Largo** **741**

744 **50** *ff* *tutta forza* *Sostenendo sostenuto* *rit. -----*

**Allegro** *secco* **748** **5** *pp*

758 **761** *pp* *f*

765 *pp*

771

777 **781** **3** *mf*

785 *p dolce*

796 *rall. e dim.* ----- *più. rall. e morendo* -----  
801 *ppp*

803 **51** *in B And.te lento appassionato* **52** *a tempo*  
*pp*

819 821 *pp*

824 *f* *p* *p legato* *pp* *mf*

828 831 *pp* *pp* *pp* *pp*

832 *pp*

835 *molto allargando* *rall.* *col canto*  
*f* *p* *pp*

**53** *a tempo ma sostenuto* **Vi-**  
838 *pp* *pp*

**-de Allegro agitato**  
841 *p*

*sostenuto*

*rall. - - - -*

852 *f* 54 *pp*

**Andante mosso**

856 *p* *p<sup>3</sup> sf*

861 *mf* *f*

867 *f* *p*

**Allegro**

873 *f* *affrett.* 55 *f*

878 *p* *ff* *deciso*

887 *f* Il cavalier Cavara- dossi?

899 *f* *col canto* *a tempo* *f* Eccellenza!

904 *poco rall.* *pp*

56 **Lento doloroso**

**Andante mosso**

911 *f*

**Allegro**

921 *p* *f* Sporetta chuidi!

**57 I. Tempo, ma sos.to**

929 *p* *ff* *fff* *f*

937 *p* *f* *pp*

**58 I. Tempo, all.o**

**Andante**

946 *p* *p* *col canto* *col canto* *in A* *tratten.* *fuggir dallo Stato con*

961 *lui pp* *in A* *tratten.*

**59 Andante sostenuto**

968 *pp* 971

972 *ppp* *rit.* *a tempo* *ppp*

976 *animando* *stent.* *rall.* *Sostenendo* *rit.*

**60 Tutti il più piano possibile e poi rinforzando**

980 *rit. sempre sostenendo e rall. molto* *pp* *col canto* *pp*

983 *p* *affrettando* **VS**

**Allegro non troppo***, ma con violenza*

991

986 *ff* *ff*

992 *ff*

998 1001 **61** *ff*

1004

1011 *f* *mf*

1018 *dim. semple* 1021 *dim. semple più*

1026 *poco rall.* **62** **Andante tetro**  
(lo stesso mov.to) *pp* *pp*

1031 *pp*

1036 **63** **Andantino sostenuto** 1041 *f*

1042

1045 *poco rit.*

*pp*

1048 *poco rit.*

*Sostenendo*

*f con passione*

3

1051 *Sostenendo*

*p*

64

1054

3

*pp*

3

*pp*

1056

3

3

*pp*

*trattenuto*

*rit.* -----

1059

65 *Lentamente*

1061

*ppp*

*ppp*

1064

*ppp*

*f*

*p*

1068

*stent.*

*ppp*

*ppp*

## Clarinet

# TOSCA

ATTO TERZO

Giacomo Puccini  
arr. by Osamu Sasaki

Andantino sostenuto

in A

14 4

1

*pp*

*sostenendo*

21 *p* *p*

24 *pp* *poco rall.*

28 *a tempo* *p* *ff* *p*

2 31

32 *ff*

36 *mf* *pp* *p*

39 *pp* *accel.* **3** **Un poco meno**

41 3 3

47 *pp*

51 *pp*

9 Andante lento

rall. - - -

144

10

153

11

167

And.te lento appassionato molto

182

186

190

194

199

203

Sostenuto e cresc. con slancio

207

Vi-

-de 14

rit. 47

Moderato con moto

211 *pp* *rall.* *p*

215 *a tempo, cresc. e string. a poco a poco* *rit.* *a tempo*

218 *cresc. a poco a poco ed incalz.*

221 *più cresc. ed allarg.* *ff* *tutta forza*

224 *incalzando* *allarg.* 15 *in B* *p* *ff*

228 *f* *p* *3* *2/4* *231*

233 16 *Agitando* *p* *2* *2*

239 *p* *4*

245 *f* *p*

248 *ben tenute* *p*

VS

17

251 *f* *p* *stringendo*

256 *f*<sup>3</sup> *stringendo e cresc.* *ff*

18 *a tempo*

264 *ff*

268 *p*

271 *stringendo* *p* *mf* *e*

274 *cresc.* *f* *col canto*

19 **Molto meno**

278 *p* *rall.* *rall.* 281

**Andante sostenuto** *pp* *allarg.* *pespress.*

282 *pp* **20** *a tempo* 291 *f*

292 21

ff

297 *col canto* **I. Tempo** *rit.* 301 *rall. molto*

p

302 22 *col canto* **Andante moderatamente e mosso**

p

306

309 311

312 **Un poco meno**

p

316 *col canto*

p f

23 **And.no sostenuto**

321

pp

325

**Sostenendo** *a tempo* 331

pp p

Andante amoroso

336 *pp*

341 *pp*

346 *pp* *p* *sostenendo*

350 *allargando e cresc.* *rit.* *pp* 25

354 *pp* *pp*

358 *mf* *p* *pp* 26 *Sostenendo* *a tempo*

364 *dim. e morendo* *ppp*

369 *in A* *rall.* 381 *p* 27

383 *Molto meno* 28 *a tempo, ma sostenuto* *p*

388 *f* *cresc. ed allarg. molto* *secco*

29

Andante sostenuto **Meno**

30

394 **13** **6**  L'ora Son

**Andantino sostenuto**

415  Io *ppp*

419  421

423  *rall. - - -*  
*p*

31

427  *pp*

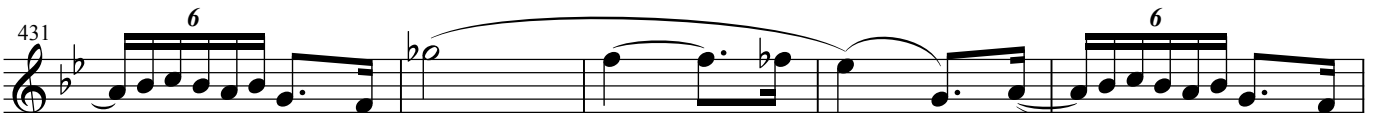
431  *p* *pp*

32

436  *pp*

33

444  *mf* *p*

*cresc.-----e-----sostenendo il tempo*

34

449  451 *f*

*stentato*

454  *ff*

I. Tempo

35

460 *ff*

*marcatissimo*

465 *ff* 3 *p*

36

470 *pp* 3

475 *pp* *dim. -*

in B

A piacere - Mosso

37

481 *ff*

491 *ff*

38

Agitato

497 *p* 501

*string. e cresc. poco a poco*

502 *mf*

507

*mf*

511 **39**

*p* *cresc. e string. molto*

515

*f* *cresc.*

519 **40** 521

*ff*

526

*f* *cresc.*

**Andante mosso**

531 **41** *col canto* *Tutta forza con grande slancio*

*fff*

535 *sostenuto*

*sostenuto*

539 541

*Fine dell'Opera*

# Fagott

# TOSCA

ATTO PRIMO

Giacomo Puccini

( for small orchestra )

arr. by Osamu Sasaki

## Andante molto sostenuto

1

*fff*

## Vivacissimo con violenza

4

*ff*

10

*p dim.*

16

*rall.* *più rall.*

## Quasi Lento

23

*Sostenendo* *Sostenendo* *col canto* *vedra ceffi di birro in ogni*

*ppp*

## Vivace come prima

30

*volto* *ff* *a tempo* *p*

La pila... la co- lonna

## rall. col canto

40

*p*

mi scrisse mia so- rella

## a tempo

58

*p* *f*

68 71

*p* *cresc. sempre* *f* *f robusto*

75 5 a tempo

*pp* *ff* ed ecco la ca- pella

81

*p*

88 91

*rall.*

94 **Molto meno** 6 **I. Tempo**

*mf*

105

*mf*

110 111

*f*

115 7 8 131

*p*

134 9 141

*p*

143 10 151

*mf*

154 *f* *p*

159 **11** *p*

173 **12** *Ritenuato* *f* *Come prima*

178 *p*

183 **13** *Andante religioso* *Lo stesso movimento* *p*

198 *rall.* **14** *Andante moderato* *Recito l'Angelus* *p*

204 *mf* *cresc.*

208 *p* *accel.* **15**

213 *ff* **15**

216 *Un poco più* **16** *È ve- ro* *f*

245 **17** Andante lento

**18** Più lento

**Lo stesso movimento**

**20** Moderato **Allegretto I. Tempo**

Eccellenza vado?

308

10

2

321

*p*

322

*rall. molto*

21

331

8

*ppp*

**Allegro molto agitato**

333

*ff*

*ff marcatissimo*

339

341

*pp*

348

351

**Moderato**

*f*

359

col canto

22

**Allegro vivo agitato**

361

*ff*

*mf*

366

*f*

*f*

23

384

*ff*

*mf*

24

390

391

*f*

*mf*

*p*

398

401

Son

*pp*

6 **25** **Andantino sostenuto**

411 *Io*  
*ppp* *ppp*

415  
*pp*

419 *accel.* *a tempo* 421  
*pp* *p* *f*

423 *col canto* **26** *a tempo*  
*pp* *p*

426

430 *f* 431 *poco rit.*  
*f* *p*

**Andante piuttosto lento** **27** **Allegro vivo**

433 *rall.* *col canto* *soli so-* *letti*  
*f* *p*

444 **Meno** *I nebria il cor.* 451 *Non sei contento?*  
*p* *mf* *p*

456 *affrett.* **28** **Mosso** **Lento** **Allegro moderato**  
*mf* *f* *mf* *p*

465  
*p*

29

468 *a tempo*

473

477

480 481

484 *riten.* *a tempo*

488 491

492 **30** *poco rit.*

496 *poco rit.* *a tempo*

499 501

503 *a tempo* *col canto*

Andante sostenuto

592

592 *pp*

595

595 *pp* *p*

598

598 *f* *p* *Largamente*

601

604

604 *poco rall.* *a tempo* 36

609

609 *p* *Lento*

619

619 *p dolce* *Andante moderato* *Andante mosso*

622

624

624 *poco rall.* *a tempo* *f* **V.S.**

627 *poco rit. a tempo*

*p*

630 631

*p*

633 *poco rit. a tempo* *poco rit. a tempo* *Sostenendo* *dim. e rall.*

*mf* *p* *ff* *p*

637 *sempre rall.* -----

38

**Andante passionale**

641

*pp*

644 *a tempo*

*f*

647 *rall. Sostenendo* *rall. sempre più*

*p* *fp* *pp*

651 *col canto* *più rall.*

*pp*

655 **39** **Più lento ancora** 661

*pp*

**Lentamente****I. Tempo Mosso**

662

*ppp*

665 *rit.* *Sostenendo*

*pp*

**40** *Allegro*

669 *ff* *p* *f*

676 *f* *p*

**41**

683 *p* *p*

698 *p* *p*

**42**

707 *mf*

715 *p* *p*

723 *p*

**43** *misterioso*

731 *f* *p* *p*

737 **44** *Lo stesso movimento*

*cresc. e string.*

751

*f* *>* *p* *f*

758 *col canto* 46 **Andante mosso**

*mf* *ff* *p*

770 771 **Allegro**

*ff*

**Un poco meno del I. Tempo**

778 781 *p* 791

792 47

fino a notte è mal si- curo

*p*

798 801 *p* *f*

**Andante lento** *rall.* **Mosso come prima** 48

805 *pp* *p* *f*

811 *p*

818 *pp* *col canto* 821 *a tempo* *col canto*

825 *a tempo* *col canto*

**49 Allegro vivo**

831 *ff*

*cresc. ed incalz. sempre più*

844

**50**

851 *ff*

**Meno**

*più rall.*

859 *ff* *p* 861 *p*

**51**

**Lento**

**Allegro con spiritoso**

869 871

877 881 *p* *p*

887 891 *p* *p*

**52**

*tratten.*

892 *fff* *f*

*tornando a tempo*

901 *poco allargando*

897 *p*

*a tempo*

*poco rall.*

902 *f* *p* *p*

53

*a tempo*

54

907 911

55

*trattenuto*

*a tempo*

914

*f* *p* *f*

920 921

*cresc.*

56

924

*ff*

**Andante sostenuto molto**

*col canto*

929 931

*ff*

57

933

*p*

*senza dar so- spetti*

938 941

*p* *Lento* *pp*

58

**Allegro moderato**

944

*p*

948 951

*f* *f pesante*

952

*f*

957 *tratten.* 59 961

*pp* *dim. lunga* *legato*

963 *cresc. sempre*

*cresc. sempre*

60 **Allegro sostenuto molto**

967 **sostenuto molto** 971 *p*

*ff pesante* *p*

972 *poco rall.* *pp* *pp*

*poco rall.* *pp* *pp*

**Lo stesso movimento** 61 **All.o con moto**

977 *rall.* *a tempo* *f*

*rall.* *a tempo* *f*

983 **Il cavalier Cavara-** **dossi** *Sostenuto* *p* *mf* *f*

**Il cavalier Cavara-** **dossi** *Sostenuto* *p* *mf* *f*

62

988 *a tempo* 991 *f* *3* *3*

*a tempo* *f* *3* *3*

993 *3* *3* *3* *3* 63 **Più mosso** *f* *p* *f* *p* *f* *p*

*3* *3* *3* *3* 63 **Più mosso** *f* *p* *f* *p* *f* *p*

1009 *poco rit.* 1011 *f* *p* *f* *p* *f*

*poco rit.* *f* *p* *f* *p* *f*

1090

69

*dolce*

1090-1099: Musical staff in bass clef with a key signature of two flats. It begins with a six-measure rest (marked '6') followed by a series of notes. A dynamic marking of *p* is present. A phrase starting at measure 1099 is marked *p dolce* and includes a slur. The staff concludes with a five-measure rest (marked '5').

1099

*rall.*

1101

*a tempo*

1099-1107: Musical staff continuing from the previous one, featuring a slur over several notes and a five-measure rest at the end.

70

1107

1111

1113

*poco rall.*

71

**Allegro moderato**

1117

72

1131

La corona! È l'Atta- vanti!

1134

73

**Andante mesto**

1141

74

*Sostenuto molto*

1149

1151

75

**I. Tempo**

1156

col canto *poco rit.*

1161

1165 76 **Andante lento** **Meno**

1180 77

1184

1188 78 **Allegro vivo**

1192

1198 **Lento**

1206 **Più lento** *rall. col canto* 79 **Andante sostenuto**

1210 1211

1215

**Andante mosso**

*energico, tutta forza*

**Largo religioso sostenuto molto**

**80**

1221

*rall.*

1226

1231

1234

1239

1241

**81**

1244

1249

1251

**82**

1254

**83**

1259

1261

1264

**84** appena animato

V.S.

1269 1271

1274 **85** *Sostenendo ritornando al I. tempo*

1279 1281 **86**

1284

1288 **87** 1291

1293

1298 **88** 1301

1302 **89** **Andante mosso** 1311

1312

1315 *secco*

Fine dell'Atto I

## Fagott

## TOSCA

ATTO SECONDO

Giacomo Puccini

arr. by Osamu Sasaki

**Andante** *poco stent.* **Poco meno**

6 *f* *p* *poco stent.*

11 **1** **Allegro energico** *mf* *pp* *f*

17 **I. Tempo** *ff* *p* *3* 21

22 *col canto* **2** **Mosso** **I. Tempo** *p*

26 *poco stent.* *3* **3** **4** 17 8

53 **5** Fl → Cl → **Andante lento** *pp*

59 *Sostenendo* 61 *poco rall.* *pp*

64 *affrett.* *f* *mf*

6

And.te un po' agitato

*poco rit.*

*a tempo*

*deciso*

69 *p* *f*

75 *p* *f*

7

*string.*

Andante moderato

81 *f* *ff* *f*

8

86 *ff* *f*

*cresc. e allarg.*

93 *ff* *ff*

*3* *3*

9 *string. e cresc.*

98 *ff*

Allegro moderato

104 *ff*

Lo stesso movimento

10

117 *mf brillante*

121

122 *f* *ff* *secco*

130 131

*f*

137 141

*mf*

**11** *marcato* *accel. e cresc.*

144

*ff*

*p* *pp*

*tornando al tempo*

154 161

*p*

**12**

162 14

**13 Un poco meno** **14**

6 14 18

202 17

*Hr.*

*a tempo*

*p*

*f*

**15** **16** **17**

22 12 17

256 *senza rall.* 18

*p*

**18**

14

276 281

*poco allarg.* **19 A Tempo**

*f*

3

285

*ff*

*ff*

*ff*

291 20

*deciso*

**20 Un poco meno**

*ff*

2

298 *p* 301 *poco allarg.*

306 *rit.* [21] 311 *come prima*

dov'e dunque Ange- lotti?

*ff*

313 *come prima*

*ff*

**Molto sostenuto**

318 **Andante** 321

*pp*

Mario Cavara-

322 *pesante e sostenuto* [22]

-dossi

*ff*

328 *col canto* **Lento** [23] **Lento**

*ppp*

337 341

*p* *f* *pp*

345 [24] 351 *affrett. rit. rall.* [25]

*p*

355

*pp* *p* *p*

361

368 *poco rit.* *a tempo* 371

373 **26**

380 **27** Nega!

386 *rall. col canto* *rit.*

**28** Andante sostenuto

391

396 **29** *a tempo*

400 401

405 **30**

409 411 *rall.*

413 *a tempo*

**31** *Sostenuto molto a tempo*

419 *p* *f* *espress.*

**32** *Lento grave*

423 **13** **2** **2** *f*

*Più mosso*

**33** *Allegro moderato agitando*

441 *ff* *pp*

444 *rit.* *f* *rit.*

447 *rit.* *rit.*

450 *stringendo* **34**

453 *mf* *p subito* *cresc. ed accelerando* *sempre cresc.*

458 **3** **3** 461 *mosso vibratissimo* *col canto* **2** **6**

**35** *Più agitato di prima*

465 *pp*

467 **6** *cresc. a poco a poco* **5** **5**

*incalz. sempre*

469

*sempre cresc.*

**36** **Sostenendo**

471

474

*rit.*

480

**37** 481

*calando*

*calando sempre*

485

490

491

**38**

493

*più piano ancora*

*rall. col canto*

**39** **Allegro vivo**

*secche*

501

508

522

*rall.*

28 **40** Andante sostenuto

528 *p doloroso* 531

532 *mf* *f* *p* *pp*

536 *p* *pp* *p* *rall. molto* 541

**41** Allegro violento

*string.* -----

543 *ff*

548 *f* *p*

561 *f*

Lo stesso mov.to ma più sost.to

**42**

571 *ff* *tutta forza*

576

**43** Allegro concitato

580 581 *f* *f* *mf*

584 *f* *mf*

*allarg.*

588 591

593 *allarg.*

597 601

602 *cresc. e string.*

606 44 *poco tratt. poco tratt. affrett.*

611 **Più mosso** *calando*

616 *rall.* **Andante**

620 621 *poco stentando*

623 45 **Andante sostenuto**

629 631

635

*p*

639

**Allegro vivo**

*p*

644

**Poco più**

46

*f*

652

657

661

*f*

662

*p*

667

671

672

*p* 3 *pp*

676

47

*pp* 3

**Andante**

682

col canto -----

*p* *pp* *f* *p*

**And.te passionato molto**

*dim. molto*

685

*f* *mf*

*col canto a tempo*

*dim. molto*

689 691

*fp*

693

*f*

*col canto*

*a tempo*

701

697

*p* *fp*

*affrett.*

*a tempo*

*poco allarg.*

702

*mf*

**Sostenuto**

708

*f*

711

**48** *Più stentenuo*

712

*poco rall.*

716

*f*

**I.Tempo**

721

**Meno**

720

*p* *pp*

723

*pp*

32

49

Sostenendo

$\text{♩} = \text{♩}$   
Allegro

731

728 *f*

733

*ff*

738

741

*ff*

744

50

Largo

Sostenendo

Allegro

*ff*

749

*p* *f*

766

*pp*

771

776

781

*mf*

784

51

And.te lento appassionato

*mf*

52

a tempo

817

*pp*

821

825

828

832

836

840

844

847

852

855

859 *p* *sf* 861 *mf* 3

865 *f* 871 *pp*

872 *p* *affrett.* *f* *f*

**55** **Allegro**

877 *f* 4 *p*

885 *deciso* *ff* 891 *f*

892 *f* 901 *col canto*

Il Cavalier Cavara- dossi 3 Eccellenza!

903 *a tempo* *mf* *poco rall.* 3

908 *pp* 911

Aspetta

**56** **Lento doloroso** **Andante mosso**

912 *f* 3 *p*

920 921 *p* *p*

## Allegro

926 *Sporetta chudi!* *p* *ff* 931

57

## 932 I. Tempo, ma sos.to

*fff* *f* *p* 941

938

*pp*

944

*pp* *pp* *col canto*

58

## I. Tempo, all.o Andante

59

## Andante sostenuto

951 *tratten.* *pp*

970

971 *p*

973

*rit.* *a tempo* *ppp*

976

*animando* *stent.* *rall.* *Sostenendo* *rit.* *p* *f*

979

*rit. sempre sostenendo e rall. molto* *pp*

982

60

## Tutti il più piano possibile e poi rinforzando

*pp* *VS*

## Allegro non troppo

986 991

*ff* *ff*

992

998 1001 61

*ff*

1004

1011 *dim. sempre*

*f*

1019 1021 *dim. sempre più* *poco rall.*

62 **Andante tetro**  
(lo stesso mov.to) 1031

*pp* *pp*

1032

*pp*

63 **Andantino sostenuto**

1041

*f*

1045 *poco rit.* *poco rit.*

1049 *Sostenendo* *Sostenendo*

*f* *p*

1052 64

*pp*

1056 *rit.* -----

*sf*

1060 65 **Lentamente** *rall.* -----

*f* *p*

1068 *molto rall.* *stent.* *più rall.*

*pp* *ppp*

Fine dell'Atto II.

# TOSCA

ATTO TERZO

Giacomo Puccini

arr. by Osamu Sasaki

Andantino sostenuto 1

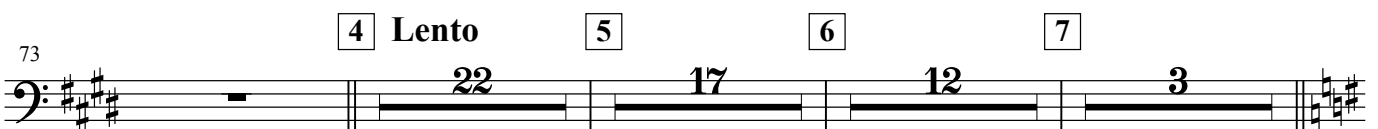
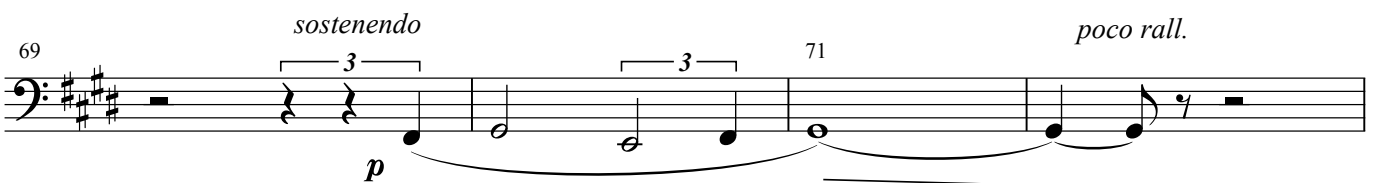
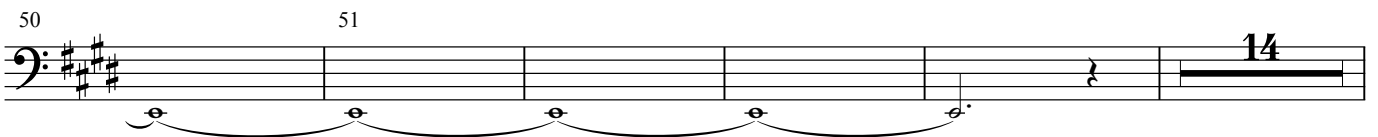
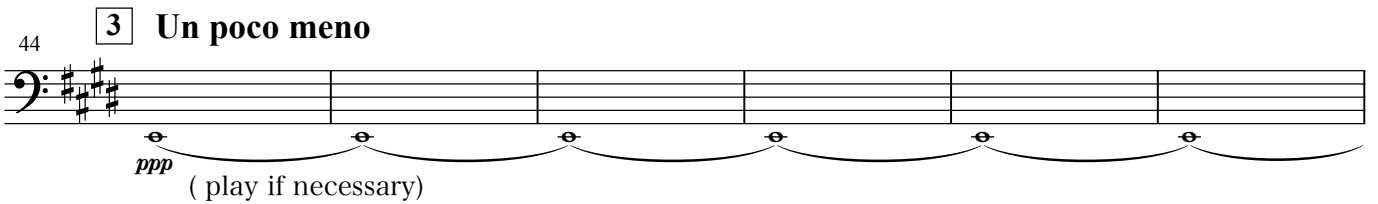
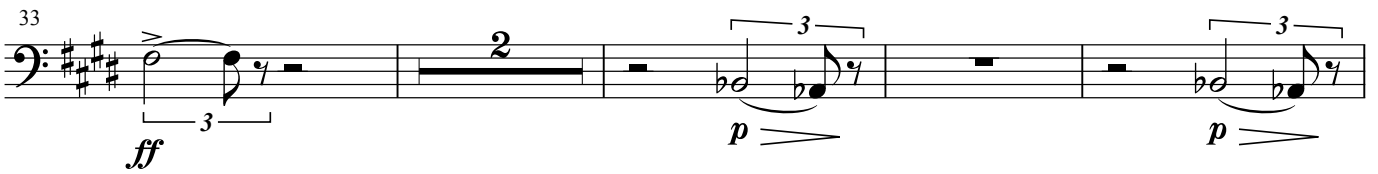
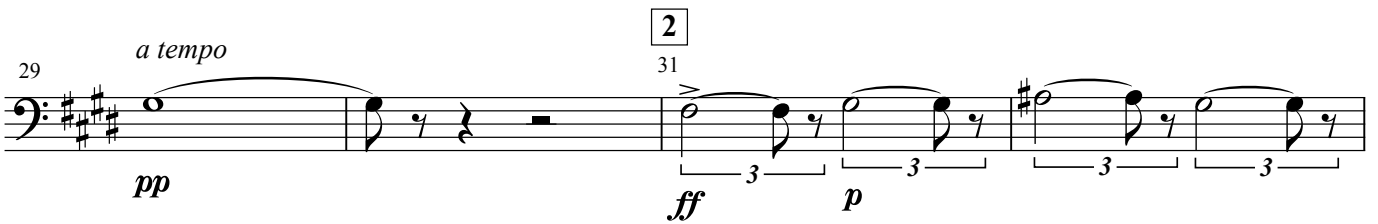
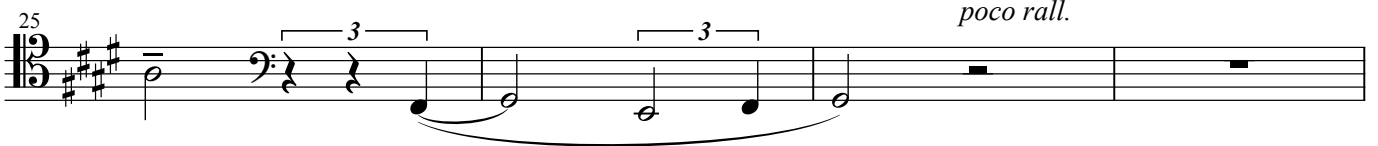

**Largo**

128 *p* 131

132 *f* *con molta anima*

136 *p* 8 *f* *rall. molto*

141 *ff* *pp* *f* *Un sacerdote i vostri ceni attende*

149 9 **Andante lento** *pp* 151

153 *il mio ultimo addio, esso è vostro* 10 *mf* *f*

167 *p* 11 *Cl solo* *rit.* 181

182 **And.te lento appassionato molto** *pp* *rit.* *rit.* *a tempo*

188 191

193 *sostenendo* *mf* *affrett.* *rit.* 12 *rall.*

197

*rit.*

*rit.*  
201

202

*stent. un poco*

*mf*

207

*affrett.*

13

*rit.*

211

212

*rall.*

14

**Moderato con moto**

*a tempo, cresc. e string. a poco rit. poco*

217

*a tempo*

*cresc. a poco a poco ed incalz.*

221

*più cresc. ed allarg.*

*incalzando*

*allarg.*

226

15

231

232

16

**Agitando**

239

241

242

246 *f* *p* *ben tenere*

250 251 **17** *f* *stringendo*

258 261 *stringendo e cresc.* *f*

262 *ff*

**18** 265 *a tempo* *ff* *mf*

268 *p*

271 *stringendo*

274 *cresc.* *f* *col canto*

**19** 278 *Molto meno* *rall.* *pp* 281 *rall.*

42

**Andante sostenuto**

col canto *a tempo*

282

287

*allarg.*

**20**

*a tempo*

291

292

**21**

298

**I. Tempo**

*rit.*

301

*rall. molto*

**22**

col canto

**Andante moderatamente e mosso**

303

311

313

**Un poco meno**

col canto

318

*rall. - - - - -*

col canto

**23**

**And.no sostenuto**

**Sostenendo**

321

**24**

**Andante amoroso**

331

339

341

343

347

*sostenendo*

*col canto*

351

355

359

379

383

390

394

415

419

423

428

*p* *pp*

32

435

441

*mf* *p*

33

442

*mf* *p*

*cres.-----e-----sostenendo il tempo*

34

448

451

*f*

*stentato*

454

*ff*

35

**I. Tempo**

460

461

*ff* *ff*

36

467

471

*p*

474

*ppp*

**A piacere - Mosso**

37 **Allegro moderato**

483

491

*secco*

*ff*

**Agitato**

494

*ff* *pp*

*string. e cresc. poco a poco*

501

*p*

505

*mf*

39

*cresc. e string. molto*

510 511

*p*

515

*f* *cresc.*

40

520 521

*ff* *cresc.*

41

**Andante mosso**

531

*fff*

537 541

*fff*

Fine dell'Opera

Horn in F 1

# TOSCA

ATTO PRIMO

Giacomo Puccini

( for small orchestra )

arr. by Osamu Sasaki

**Andante molto sostenuto**

1 *fff* *fff tutta forza*

**Vivacissimo con violenza**

4 *ff*

10 *f* **1** 5

21 *p* *più rall.* *Sostenendo* *Sostenendo* *col canto* *ppp*

**2 Vivace come prima**

28 *ff* *p* **3** *mi scrisse mia so-*

47 *p* *f* **4** *a tempo* *accentato* *61*

62 *pp* *mf* *più cresc. ancora* **6** *71*

74 *f robusto* **2** *ed ecco la cap-*

**5** *a tempo* *rall.* *ff* *p* **8** *81* *91*

94 **Molto meno** 6 **I. Tempo** 7

8 123 Ob 9

*p* *p*

137 10 11 12 *Ritenu*to

*p* *p*

146 10 11 12 *Ritenu*to *come prima*

*f marcato*

178 13 **Andante religioso**  
**Lo stesso movimento**

Con sord. *ppp*

190 13 *rall.*

*ppp*

197 *a tempo* 13 *rall.*

*p*

200 *Senza sord.* 14 **Andante moderato**

*p*

205 *mf sensible* *cresc.*

209 *accel.* 14 *pp cresc. 3*

213 **15** *ff* **Un poco più**

227 **16** *p* **Con sord.**

233

238 *f* **Senza sord.** *pp*

243 **17** **Andante lento**

254 **18** **Più lento** *mp* **Sostenendo**

263 *rall.* *p*

271 **19** **Lo stesso movimento** *p*

279 **I. Tempo** *pp* *f* *f*

284 *f* *allarg. col canto* *p*

293 *Sostenendo* *f* *mf* *p* *poco rit.* *a tempo* *pp*

298 *ppp* *rall.* *ppp* 301 *poco rall.* *morendo*

302 **20** *Moderato* *Allegretto I. Tempo* *p*

Eccellenza vado?

314 *p* *pp*

326 **21** 331 *ppp*

**Allegro molto agitato** 333 *ff* *ff*

339 341

345 351 *pp* *pp*

**Allegro vivo agitato** *Moderato* *col canto* **22** 361 *f* *ff*

363 *f* *p*

380 23 *accentato*

389 24 *mf* *p*

398 25 *p* *mf* *p*

411 **Andantino sostenuto** *ppp*

415 *pp* *p* *f* *espress.*

423 *col canto* *Con sord.* 26 *a tempo* *pp*

427 *f*

431 *poco rit.* *rall.* *Via sord.* *pp*

434 **Andante piuttosto lento** *Senza sord.* 27 **Allegro vivo** *mf* *f* *p*

444 **Meno** *un poco tratten.* *pp*

454 **Lentamente** *affrett.* **28 Mosso** **Lento** (in 4)

461 **Allegro moderato** *a tempo*

467

**29** *allargando* ----- *a tempo*

475

480 481 491 **30**

495 *poco rit.* *a tempo*

499 501 *allarg. un poco* *a tempo*

504

508 *col canto* **31** *a tempo* 511

*molto espressivo*

598

*p* *p*

601

607

*a tempo* **36** **Lento**

*p* *mf*

614

**37** **Andante moderato** **Andante mosso**

619

621

*p*

623

*p* *poco rall.*

626

*a tempo* *poco rit.* *a tempo*

*f* *ff* *pp*

629

631

*poco rall.* *a tempo*

*mf*

634

*p* *ff* *dim.e rall.* *p*

*poco rit.* *a tempo* **Sostenendo**

637 *sempre rall.*

**38** **Andante passionale**

641 *pp legato*

644

646 *allargando* *a tempo* *rall.* *Sostenendo*

649 *rall. sempre più* *più rall.*

**39** **Più lento ancora Lentamente I. Tempo Mosso**

656 *Sostenendo rall.*

666 *rit.* **40** **Allegro**

677

685

695 **41**

V.S.

711 42 *ma sensibile e marcato*

719 721

729 43 *misterioso*

735

44 **Lo stesso movimento** 45 *cresc. e string.*

741 (in 2) 751

755 *Con sord.* 761 *Via sord.*

762 *col canto* *Senza sord.* *solo* 46 **Andante mosso**

769 **Allegro**

776 *col canto*

fino a notte è mai si-

**Un poco meno del I. Tempo** 791

781

-curo

793 **47**

*p* *p*

800 **801** **Andante lento** *rall.*

*f* *pp*

**Mosso come prima** **48**

*p*

**49** **Allegro vivo**

*f* *ff*

834

*p*

841 *più cresc. ancora ed incalz.* *cresc. ed incalz. sempre più*

**50**

*ff*

854

*p*

**Meno** *più rall. Lento* **51** **Allegro con spiritoso**

*pp* *f*

873 **881**

*f* *f*

884

*p* *p* *p*

890

891

52

*p* *fff*  
*tratten.* *tornando a tempo*

894

2

*f* *p*  
*poco allargando a tempo*

901

53

*a tempo*

2

*f* *p*  
*a tempo*

908

*secco*

*f*

911

54

55

*trattenuto*

*f* *f*  
*trattenuto*

916

*a tempo*

*p* *f*  
*a tempo*

921

56

*cresc.* *ff*

925

929

**Andante sostenuto molto**

931

*col canto*

*ff* *col canto*

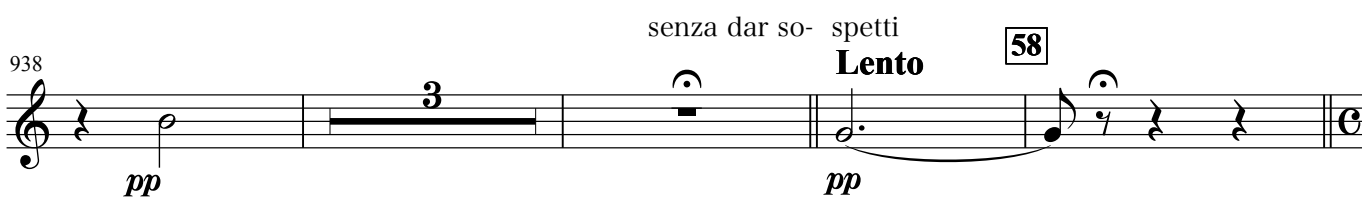
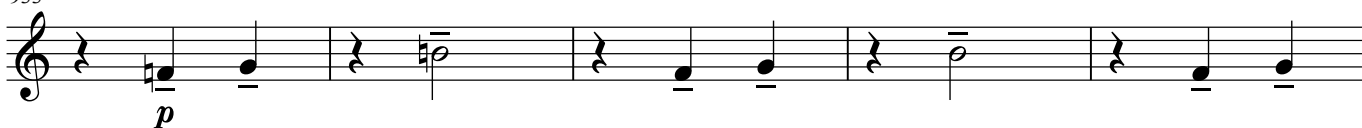
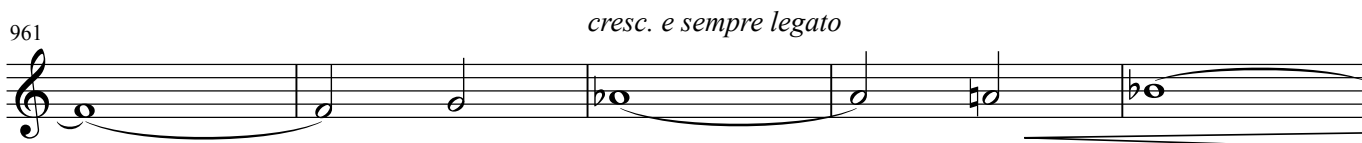
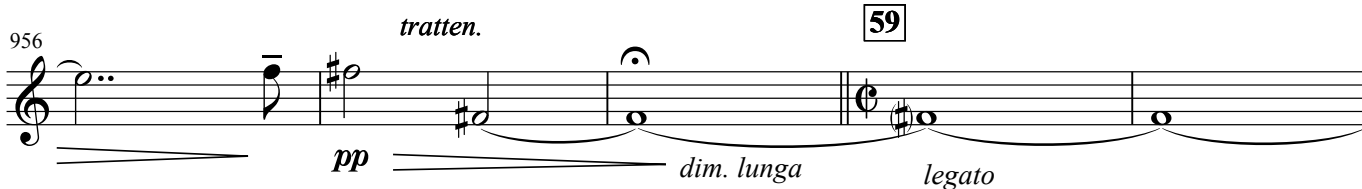
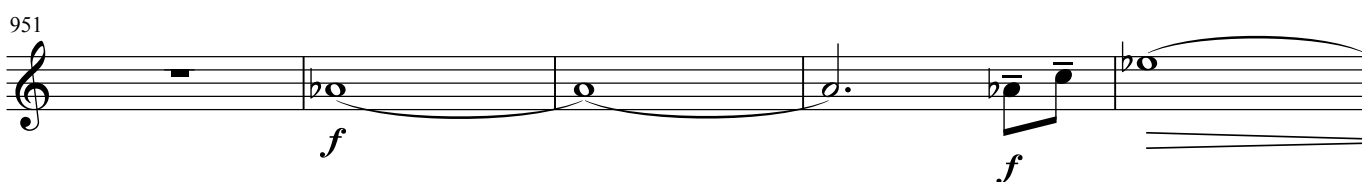
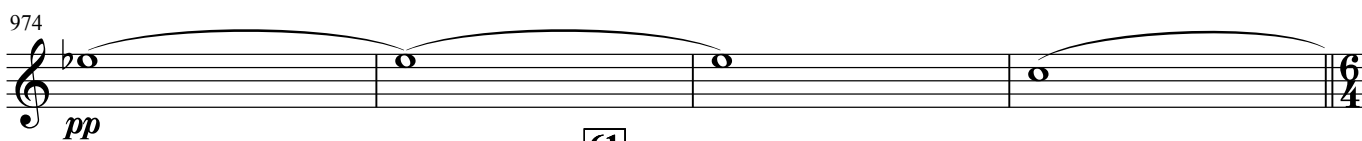
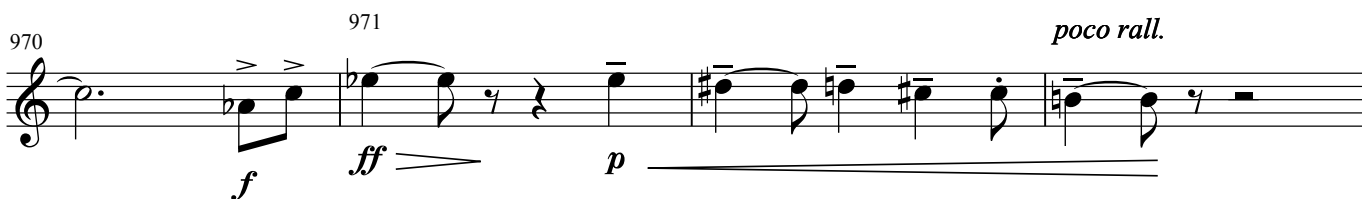

933 **57** Moderato mosso945 **Allegro moderato**966 **60** **Allegro sostenuto molto**  
**sostenuto molto**978 **Lo stesso movimento**

983

989

1000

**63** *Più mosso*

1007

*poco rit.*

1014

**64**

1029

*poco rit. a tempo*

1037

**65**

Or tutto è

1044

**66**

chiaro

1056

1061

*poco allargando* **67** *Allegro*

*cresc.*

1067

*f*

1075

*mf*

1081

**68**

**Andante mosso**

*f*

1088

*p*

1097

**69**

*pp*

*rall.*

*p*

1101

*a tempo*

*pp*

1106

**70**

1111

*mf*

1113

*pp*

*f deciso*

1116

*poco rall.*

**71 Allegro moderato**

*sf*

*p*

1127

**72**

1131

*p*

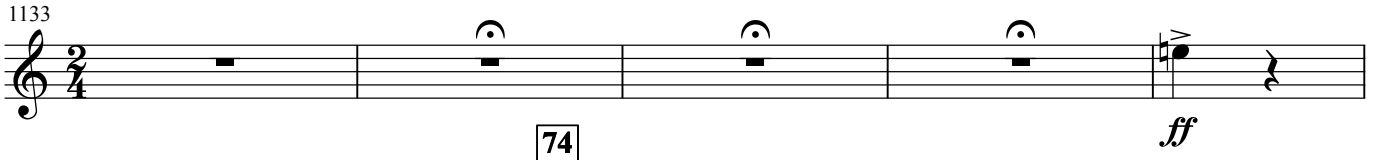
1133 

1138 **73** **Andante mesto** *Sostenuto molto* **f** 

1153 *col canto* *poco rit.* **p** **f** **p** 

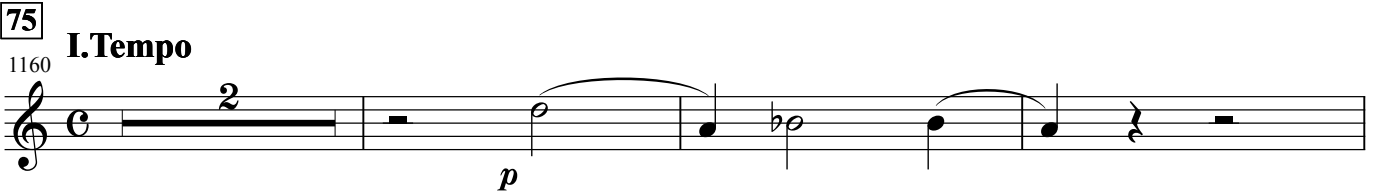
**75** **I. Tempo** 1160 **p** 

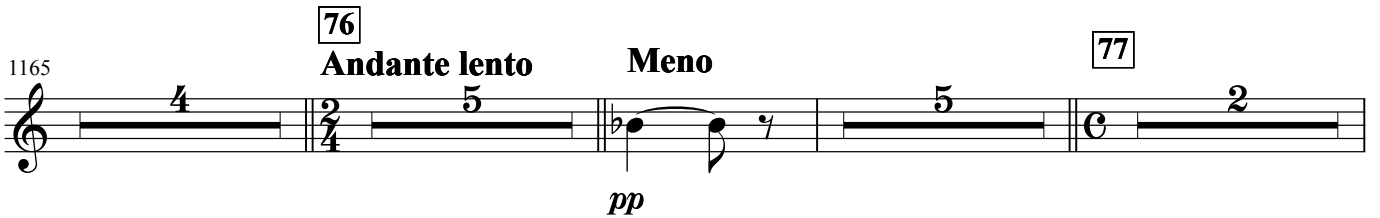
1165 **76** **Andante lento** **Meno** **77** **pp** 

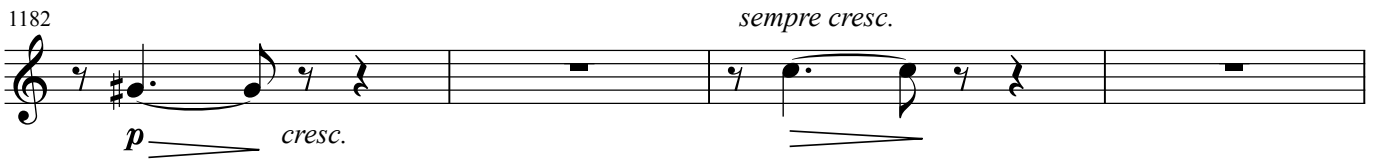
1182 **p** *cresc.* *sempre cresc.* 

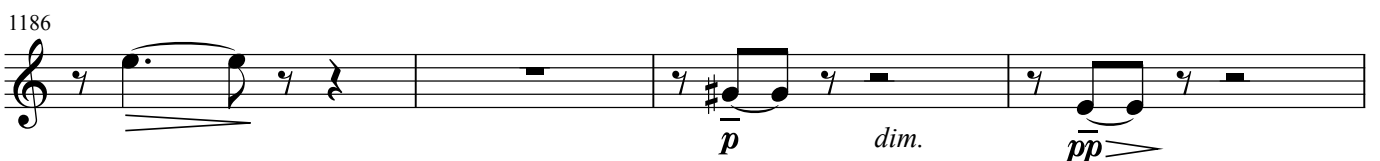
1186 **p** *dim.* **pp** 

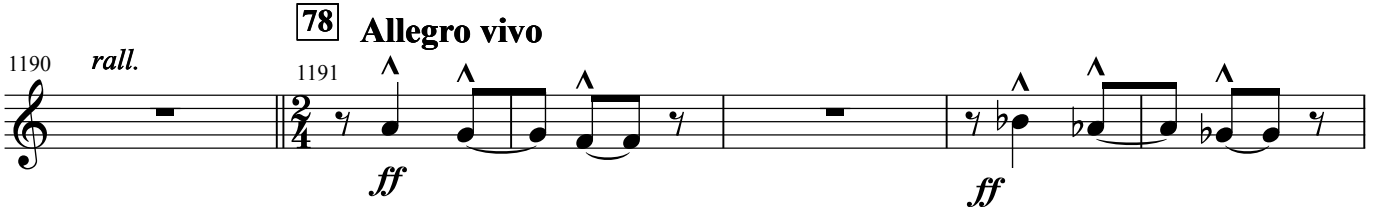
1190 *rall.* **78** **Allegro vivo** **ff** **ff** 

1196 **ff** **1201** *in chiesa!* 

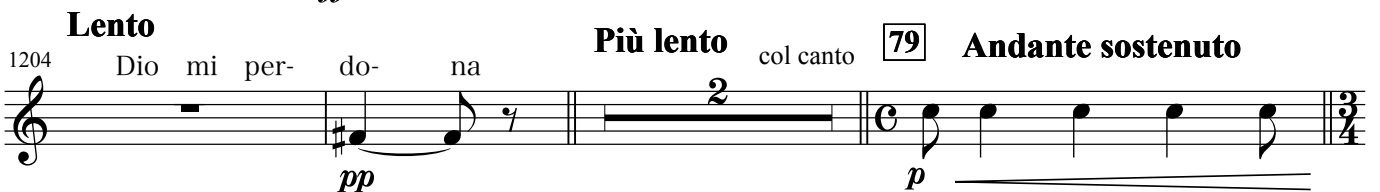
**Lento** 1204 *col canto* **79** **Andante sostenuto** **pp** **p** 

1209 *tenuto* 1211  
*ff* *p*

1213  
*f*

1217  
*p* *pp*

**80** **Andante mosso**  
*energico, tutta forza* *rall.* **Largo religioso sostenuto molto**  
 1221 *ff* *ppp*

1231

1237 1241  
*p*

**81** *Con sord.*  
 1242 *p legato*

**82** 1251  
*p*

1253

1256 **83**  
*pp*

1260 *p legato*

1264 Senza sord. **84 appena animato**

1268

1272 **85**

1276 *Sostenendo ritornando al I. tempo*

1280 **86**

1284

1288 **87**

1292

1296 *cresc. a poco*

1300 88 1301 *tutta forza*

*ff*

1304

1308 89 **Andante mosso**

*ff* *tutta forza*

1311

1314 *allarg.* *sempre allarg.*

1317 *secco*

*ffff* *sf*

# TOSCA

Horn in F I

ATTO SECONDO

Giacomo Puccini  
arr. by Osamu Sasaki

**Andante** *poco stent.* **Poco meno** *sostenuto*

5 1 *pp*

**Allegro energico** **I. Tempo** 2 **Mosso**

**Tempo di gavotta molto moderato** 3 4 5 **Andante lento**

le darai questo bi-glietto

58 *Sostenendo* 61 *poco rall.*

63 *affrett.* *f* *mf* 6

69 **And.te un po' agitato** 71 *poco rit.*

73 *a tempo* *deciso*

76 *f* *ppp* 7 *string.* 81 *p*

Andante moderato

82 *f* *f* *f*

87 *ff* *f* *f*

93 *ff* *ff* *ff*

*cresc. e allarg.*

99 *ff* *ff* *ff*

*string. e cresc.*

Allegro moderato

105 *ff*

Lo stesso movimento

120 *mf* *p* *ff*

*secco*

130 *f* *f* *f* *mf*

139 *ff*

*accel. e cresc.*

146 *tornando ao tempo* **12** **13** *Un poco meno* **14**

202 **15** **16** *f* *rall.*

254 **17** *a tempo* *senza rall.*

*p*

274 **18**

*p*

284 **19** **A Tempo**

*ff*

290 291 **20** *deciso*

*ff*

297 **Un poco meno** *Con sord.* 301 *poco allarg.*

*p* *pp*

304 *allarg.* *rit.* *Senza sord.* **21** *come prima*

*pp* *ppp* *p* *ff*

dov'e dunque Ange- lotti?

311 *deciso*

*ff*

318 **Andante** **Molto sostenuto** 321 *col canto*

*pp* *ff*

323 **22** *ben sostenendo il suono*

*ff*

329 **Lento** **23** **Lento**

*ppp* *pp*

Indi ai miei cenni

343 24 351 *affrett. rit.*

*p*

352 *rall.* 25

*p*

366 371 *a tempo* 26 Con sord.

*p* *pp*

374 Senza sord.

*p*

27 380 381

*pp*

385 *Nega!* *rall. col canto*

*f* *ppp*

*rit.* 28 **Andante sostenuto** 391

*p* *f* *p*

395 *marcato* 29 *a tempo*

*mf* *p* *f*

399 *cresc. accentando* 401

*p*

404 *deciso*

*p* *f* *ff*

408 **30** *affrettando* *a tempo*

418 *poco allargando* **31** *Sostenuto molto a tempo*

429 *col canto* **32** *affrett. un poco rall.* *col canto*

434 *stentando* **33** *Lento grave*

441 *Più mosso* *Allegro moderato* *agitando*

444 *rit.* *rit.*

447 *rit.* *tenuto* *rit.* *tenuto*

450 *stringendo* **34**

454 *cresc. ed accelerando* *sempre cresc.*

459 *mosso vibratissimo*

**35 Più agitato di prima**

465 *Con sord.*

*p* *mf* *f* *ff* *p*

468 *cresc. poco a poco* *incalz. sempre*

471 *Senza sord.* *ed allargando* **36 Sostenendo**

*mf* *ff*

474 *ff* *rit.*

*ff* 3 *rit.*

477 **37** 481

*sf* *sf*

485 *pp* *p*

*pp* *p*

489 **38** 491

*pp* *pp*

493 *più piano ancora* *rall. col canto*

*ppp* *ppp*

**39 Allegro vivo** 501 **13**

498 *secche*

*ff* *violento*

514 **10**

*pp*

26 **40**

**Andante sostenuto**

528 *mf* *f*

534 *p* *pp*

538 *rall. molto* *pp* *col canto*

541

**41**

**Allegro violento**

544 *ff* *string.* *f*

550 551 *f* *p*

558 561 *f*

**42**

564 571 *f*

**Lo stesso mov.to ma più sost.to**

572 *ff* *tutta forza*

575

578 *col canto* 581

**Allegro concitato**

582 *f* *f* *f*

*allarg.*

587 *mf cresc.* *f* *mf*

591

*allarg.* -----

592 *f* *mf* *f*

597 *cresc.*

601

*cresc. e string.*

602

606 **44** *tutta forza* *poco tratt.* *poco tratt.*  
*affrett.* *ff*

**Più mosso**

610 611

*calando*

*rall.*

**Andante**

614 *p*

619 621 *poco stentando* *p* *pp*

**45**

**Andante sostenuto**

625 631 *p*

Allegro vivace

Poco più

639

Quanto? Quanto? *f*

650

651

655

*f*

660

661

*f* *dim.* *p* *affrett.*

665

*pp*

675

47

*ppp*

682

Andante

col canto ----- And.te passionato molto

*p* *f* *p* *f* *dim. molto*

686

col canto

*pp* *mf* *col canto*

691

a tempo

*fp* *p* *f*

697

col canto a tempo

701

*p* *fp*

702 *affrett.* *a tempo*  
*mf*

707 *poco allarg.* **Sostenuto** *poco affrett.*

*affrett.* ----- *cresc.* ----- **48** *Più stentenu*  
 711 *ff*

**Mosso** *poco rall.* -----  
 716 *f* *dim.*

**I. Tempo** **Meno**  
 720 *p* *pp*

724 *pp* *ff* *marcatissimo*

**49** **Sostenendo** **Allegro** 731 *f*

732 *ff*

736 *mf* 741 *f*

**50** **Largo** *Sostenendo* *rit.* ----- **Allegro** *secco*  
 745 *ff* *tutta forza* **13**

762 *come un lamento*

778

781

786

791

**51** *And.te lento appassionato* **52**

*a tempo*

824

831

835

*molto allargando*

*rall. col canto*

**53**

*a tempo ma sostenuto*

**Vi-**

**-de Allegro agitato**

**54**

*rall.*

**Andante mosso**

854

859

867 871

*f* 55 *pp*

873 *pp* *affrett.* **Allegro** *deciso* *ff*

886 *f* 56 *f*

908 *poco rall.* 911 **Lento doloroso Andante mosso**

Aspetta *pp* *f* *f*

918 *p* 921 *p* **Allegro**

925 *pp* 57 *f* *f*

Sporetta chudi!

931 **I. Tempo, ma sos.to** *ff* *fff* *f* *p*

937 *pp* 941 *pp* *pp*

945 58 **I. Tempo, all.o** *pp*

956 **Andante** 961 *pp*

fuggir dallo Stato con lui

32 **59**

**Andante sostenuto**

968 *Con sord.* *rit.* *a tempo*

975 *animando* *stent.* *rall.* *tenuto*

978 *Sostenendo* *rit.* *rit. sempre sostenendo e rall. molto*

**60**

*Senza sord.*

982 *Tutti il più piano possibile e poi rinforzando* *affrettando*

**Allegro non troppo**

*, ma con violenza*

986 *ff* *ff* 991

993

**61**

999 1001 *ff*

1006 1011 *f*

1013 *dim. sempre più* *p*

**62** **Andante tetro**

1024 *Con sord.* (lo stesso mov.to)

*pp* *pp*

1031 *Senza sord.*

*pp*

**63** **Andantino sostenuto**

1036 1041

*f* *mf*

1043 *poco rit.* *Con sord.*

*pp*

1047 *poco rit.* *Senza sord.* *Sostenendo*

*p* *f*

1050 *Sostenendo* *Con sord.* 1051

*p* *p*

**64** 1054

*ppp*

**65** **Lentamente** 1060 1061

*ppp* *ppp*

*rall.* ..... *più rall.* 1066 *via sord.*

*f* *ppp*

Fine dell'Atto II.

# TOSCA

ATTO TERZO

Giacomo Puccini

arr. by Osamu Sasaki

**in E** Andantino sostenuto

*ff*

5

9

*sostenuto*

11

13

17

*pp*

27

*poco rall.* *a tempo* **in F**

*pp*

31

*ff* *p* *ff*

37

*pp* *pp*

43

*vuota* **3** **Un poco meno** *sostenuto* *p*

71 *poco rall.* **4** Lento **5**  
 22 17

**6** Ob (6 + 1) Con sord. 121  
 7 *p*

**7** Largo  
 124 *pp*

130 131

134 Senza sord. con molta anima  
*f* *p*

**8** 138 141  
*p* *f* *f* *ff*  
*rall. molto tenuto*

142 *pp* 3

**9** 149 Andante lento 151 *rall. - - - - -*  
*pp*

**10** 154 11 *f* 6/4

**11** 168 181 *rit.* And.te lento appassionato molto 11

193 *sost.do vagamente* *affrett.* *rit.* **12** *rall.* *Con sord.*  
*mp* *mf*

196 *rit.*  
*p*

200 *rit.* *Senza sord.*  
*mf* *pp*

204 *stent. un poco* *affrett.*  
*mf* *p*

**13** *Sostenuto e cresc. con slancio* *rit. col canto*  
*f* *f* *pp*

**14** *Moderato con moto* *a tempo, cresc. e string.a poco a poco*  
*rall.* *rit.*  
*ppp* *p*

216 *rit.* *a tempo* *cresc. a poco a poco ed incalz.*  
*p*

222 *più cresc. ed allarg.* *tutta forza* *incalzando* *allarg.*  
*ff* *p*

226 **15** *ff* *f* *3* *2/4* *3/4*

**16** *Agitando* *Con sord.*  
*p* *mf* *2* *4*

241 Senza sord.

*p*

245

*f* *f*

249

*pp* *f* **17** 5

257 *f* *stringendo* ----- *stringendo e cresc.* -----

261 *f* *ff*

264 **18** *a tempo* *ff*

267 *mf* *p*

270 271 *stringendo* -----

273 ----- *e* ----- *cresc.*

*f*

277 col canto **19** **Molto meno** *rall.* *rall.* 281

*f*

38

**Andante sostenuto**

20

*a tempo*

282

*allarg.*

291

*p* *f*

292

21

*p* *f*

297

**I. Tempo**

*rit.*

*rall. molto*

301

*p* *f*

22

*col canto*

**Andante moderatamente e mosso**

302

*p*

**Un poco meno**

*col canto*

*col canto*

314

*p* *f*

23

**And.no sostenuto**

320

321

*mf*

*pp*

3

**Sostenendo**

*a tempo*

325

*pp*

24

**Andante amoroso**

331

*rall.*

*pp*

340

341

*pp*

*sostenendo*

*allarg. e cresc.*

345

*pp*

*p*

*allargando e cresc.*

350 *tenuto* 351 *rit.* **25** *p*

354 *p* *pp* *mf*

**26** *Sostenendo* *a tempo* 359 *p* *pp*

366 *dim. e morendo* *ppp* **27** 9

379 *Con sord.* *p* *via sordina* *rall.* 381 *Molto meno* *Senza sord.* *p*

**28** *a tempo, ma sostenuto* 387 *cresc. ed allarg. molto* *secco* **29** *Andante sostenuto* 13

407 *Meno* **30** *Andantino sostenuto* *Con sord.* *ppp*

420 *rall.* **31** *p* *p*

433 **32** 441 *pp*

442 **33** *p*

451 34

*p* *f*

456 *stentato* 35

*ff*

461 **I. Tempo**

*ff*

465 *marcatissimo*

*ff*

469 36

*p* *pp*

475

*pp*

479 *pp* 37 38

*pp*

**A piacere - Mosso**

Su, su! Mario!

490 *Con sord.* *ff* *Mario!*

496 *via sordina* **Agitato** *Senza sord.* 501

*ff* *p*

502 *string. e cresc. poco a poco*

*mf*

507 *mf*

511 **39** *p* *cresc. e string. molto*

515 *f* *cresc.*

520 **40** 521 *ff* *f* *cresc.*

529 531 *col canto*

**41** **Andante mosso**  
*Tutta forza con grande slancio*

534 *fff* *sostenuto*

537

540 541

*Fine dell'Opera*

Horn in F II

# TOSCA

ATTO PRIMO

Giacomo Puccini

( for small orchestra )

arr. by Osamu Sasaki

### Andante molto sostenuto

1

*fff* *fff tutta forza*

### Vivacissimo con violenza

4

*ff*

10

*f*

### Quasi Lento

### Vivace come prima

25

*Sostenendo* *ff* *p*

vedra ceffi  
di birro in ogni volto

48

*p* *f*

63

*pp* *f* *f robusto*

76

*ff*

ed eccola cap- pella

93

*Molto meno*

115

*mf* *mf*

121 8 9

*p*

139 10 11 141 3

*p*

146 10 11

*mf*

169 12 *Ritenu* *come prima*

*mf*

**13 Andante religioso**

**Lo stesso movimento**

*rall.*

**14 Andante moderato**

186 12 3

Recito l'Angelus *p*

204 3 *mf sensible* *cresc.* *accel.*

*mf sensible* *cresc.* *accel.*

208 3 3 *p* 211

*p*

212 15 **Un poco più** 11 *ff*

*ff*

227 16 *Con sord.* 231 *p*

*p*

234 *Senza sord.* *f*

*f*

240 241 **17 Andante lento**

*pp*

256 **18 Più lento** 261 *Sostenendo*

*sf*

264 **19 Lo stesso movimento**

*p*

**I. Tempo** 281

*pp* *f* *f*

284 *allarg. col canto*

*f* *p*

293 *Sostenendo* *poco rit.* *a tempo*

*f* *mf* *p* *pp*

298 *rall.* 301 *poco rall.* *morendo*

*ppp* *ppp*

303 **20 Moderato** **Allegretto I. Tempo**

Eccellenza vado? *p*

308 **21**

*p*

**Allegro molto agitato**

*ff*

336

*ff marcatisimo*

341

342

*pp*

350

351

*Moderato*

*col canto*

5

*f*

**22**

**Allegro vivo agitato**

360

361

21

**23**

*ff*

*ff*

385

*accentato*

**24**

*f*

391

6

*p*

401

**25**

**Andantino sostenuto**

411

*ppp*

413

*pp*

4

421

*p*

*f*

*rit.*

*col canto*

*Con sord.*

**26**

*a tempo*

*pp*

425

430 431 *poco rit.* *rall.* Via sord.

**Andante**  
 434 **piuttosto lento** 27 **Allegro vivo** **Meno** **Lentamente**

457 *affrett.* 28 **Mosso** **Lento** (in 4) **Allegro moderato** 461

465

471 *allarg.* ----- *a tempo*

481 *riten.* *a tempo* 491 30 *poco rit.*

495 *a tempo* *poco rit.* *a tempo*

499 501 *allarg. un poco* *a tempo*

504 *col canto*

509 31 *a tempo* 511

515 *rall.*

521 **32** *a tempo* **poco meno**

540 **33** *a tempo* *agitando un poco*

555

566 **34** 571

575 581

583 **35** 591 *Qual occhio al*

592 **Andante sostenuto** *col canto*

599 601

602 *poco rall.*

607 *a tempo* **36** **Lento**

614 **37** **Andante moderato** **Andante mosso**

622 *poco rall.*

626 *a tempo* *poco rit.* *a tempo*

630 631 *poco rall.* *a tempo*

634 *poco rit.* *a tempo* *Sostenendo* *dim. e rall.*

638 *sempre rall.*

**38** **Andante passionale**

644 *a tempo* *rall.*

648 *Sostenendo* *rall. sempre più* *più rall.*

8 **39** 656 **Più lento ancora** **Lentamente** **I. Tempo Mosso** *rall.*  
6 2 6 4 *pp*

666 *rit. Sostenendo* **40** **Allegro**  
*più p* 2 4 *p*

675 *f* 2

682 **41** 701 *p* 10 6 *p*

703 2 711 *p* *mf*

712 **42** 8 *p*

726 3 **43** 731 3 *f*

735 *p* 12 8

(in 2) 741 **44** **Lo stesso movimento** **45** 751 *cresc. e string.*  
12 8 9 2 4 *f* *f* *p* 3

757 *f* *col canto* 7 3 4 *mf* *ff*

46

768 **Andante mosso**

771

**Allegro**

**Un poco meno del I. Tempo**

47

**Allegro vivo**

*più cresc. ancora ed incalz.*

*cresc. ed incalz. sempre più*

50

**Meno**

865 *pp* *più rall.* **Lento** [51] 871

872 **Allegro con spiritoso** *f secco* *f* *f*

881 *p* *p* 891

[52] 892 *fff* *tratten.* *tornando a tempo*

896 *f* *p*

901 *poco allargando* *a tempo* [53] *a tempo*

908 *f*

[54] 911 *f* [55] *trattenuto* *f*

915 *a tempo* *p* *f*

919 921 *cresc.*

923

*ff*

926

930 **Andante sostenuto molto** *col canto* **57**

*ff* *p*

935

*pp*

941 **Lento** **58** **Allegro moderato**

*pp*

947 951

*p* *f* *mf*

952 *tratten.*

*f*

957 *dim. lunga* **59** *legato* 961

*pp* *legato*

962 *cresc. e sempre legato*

*f*

**60** **Allegro sostenuto molto**

*ff* *sqillante* *f* *ff*

61

Lo stesso movimento

rall.

a tempo

All.o con moto

972 981

62

Sostenuto

a tempo

983 1001

63

Più mosso

1003 1009

1011 1015

64

1015 1031

1031 1039

65

Or tutto è chiaro

1041 1051

66

1051 1059

1059 1061

poco allargando

p cresc.

**67 Allegro**

1066

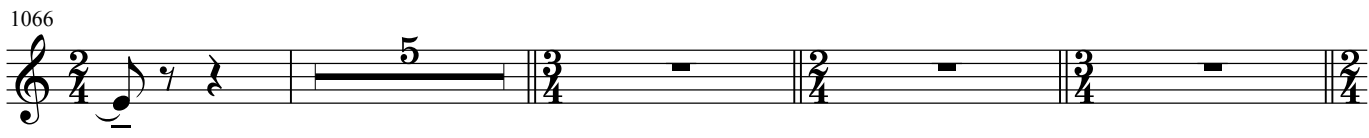

1075

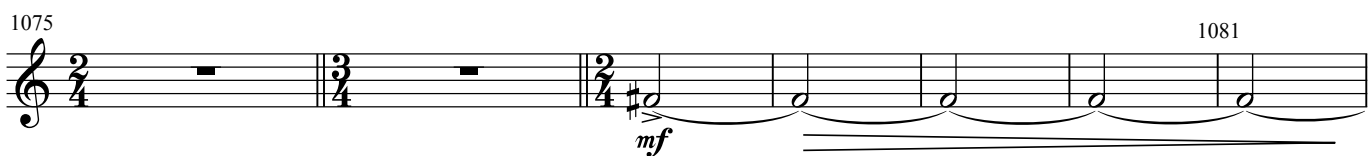

1081

*mf*

1082

**68 Andante mosso**

*p*

1089

**69**

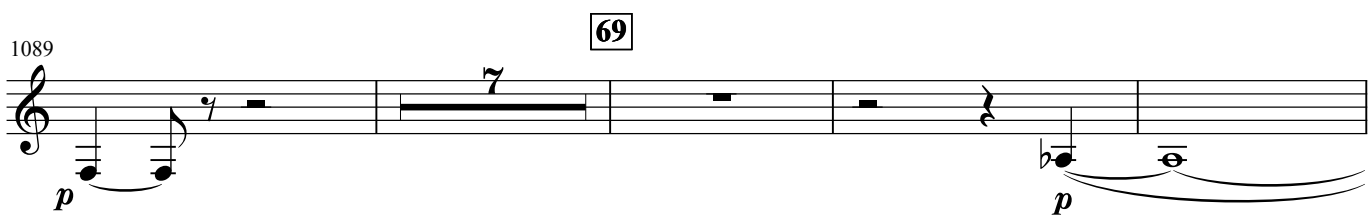

*p*

*p*

1100

*rall.* *a tempo*

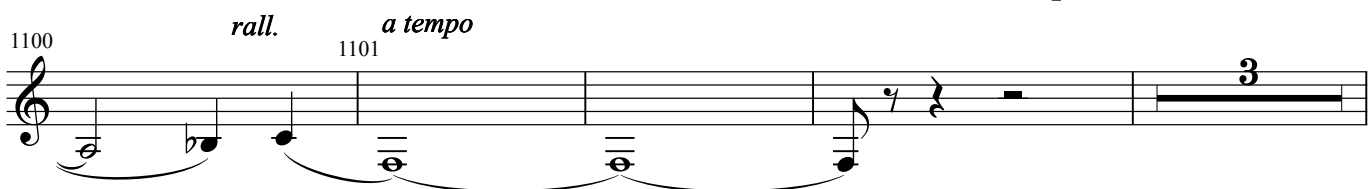

1101

*p*

1107

**70**

*pp*

*p*

1113

*pp*

*f deciso*

1116

*poco rall.* **71 Allegro moderato**

*sf*

*p*

1127

**72**

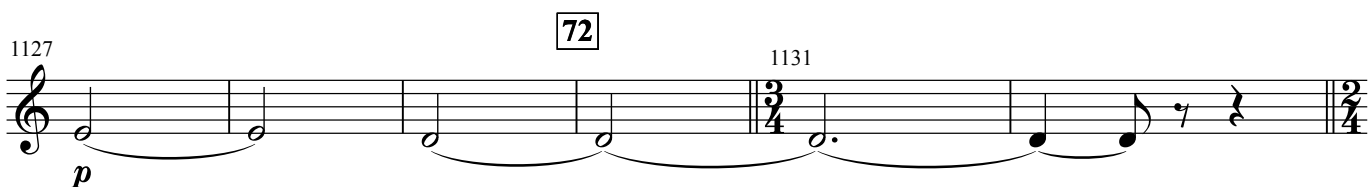

1131

*p*

1133

La corona! Lo stemma! È l'Atta- vanti!

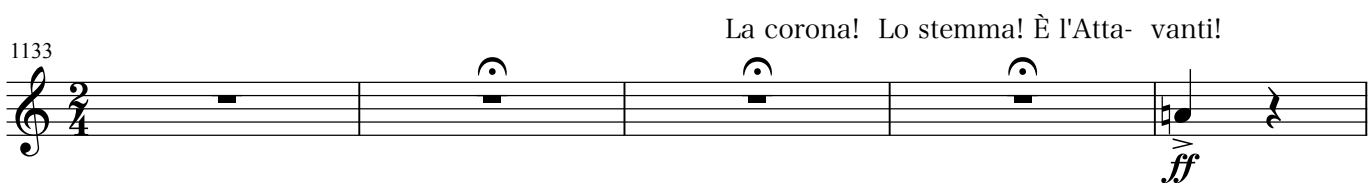

*ff*

73

Andante mesto

1138 1141

*pp*

74

Sostenuto molto

1147 1151

*f* *p*

1154

*p* *f* *p* *poco rit.*

75 I. Tempo

1160 1161

*p* *pp*

1166

*rall. molto* *a tempo* 76 Andante lento **Meno**

*pp*

1180 77

*p* *sempre cresc.*

1186

*p* *dim.* *pp* *rall.*

1191 78 Allegro vivo

*ff* *ff* *ff*

1198 1201

1204 Lento Più lento *rall. col canto* 79 Andante sostenuto tenuto

*p* *ff*

1210 1211

*p*

1215

*f* *p* *pp*

1220 80 1221 **Andante mosso** *rall.*

*ff* *energico, tutta forza*

1225 **Largo religioso sostenuto molto** 1231

*pp* *ppp*

1234

*p*

1240 1241 81 82 1251

*p*

1252

1257 83 1261

*pp*

1262 84 **appena animato**

*più p* *p*

1267

1274 **85**

*mf* *p*

1279 **86**

*f*

1284

*p* *f* *f*

1289 **87**

*ff emergendo*

1294

1298 **88**

*cresc. a poco* *ff*

1302

1307 **89 Andante mosso**

*ff tutta forza*

1311

1315

*ffff* *secco* *sf*

## Horn in F II

## TOSCA

ATTO SECONDO

Giacomo Puccini

arr. by Osamu Sasaki

**Andante** *poco stent.* **Poco meno**

5 *p* *poco stent.* 5

14 **Allegro energico** **I. Tempo**

19 *p* 21 *col canto* **2** **Mosso**

25 **3** **4** **5**

57 **Andante lento** *Sostenendo* 61 *poco rall.*

63 *col canto* *affrett.* 2

69 **6** **And.te un po' agitato** *a tempo* *deciso*

76 *f* *Sostenuto molto* 2 *ppp*

81 7 *string.* **Andante moderato**

86 8 91

93 *cresc. e allarg.*

98 101

9 *string. e cresc.* **Allegro moderato** 111

116 10 **Lo stesso movimento**

121 *secco*

11 12 13 **Un poco meno** 14

202 15 16 *f* (1Hr) 17 *a tempo* 18

275 281

19 A Tempo

284

*ff* *ff*

290 291

*ff* *ff*

20 deciso

297 **Un poco meno** Con sord. *allarg.* *rit.*

*pp* *pp* *ppp* *p*

307 Senza sord. **21** *come prima* *311* *come prima*

*ff* *ff*

314 *deciso* **Andante**

*pp* *ff*

319 **Molto sostenuto** *pesante e sostenuto*

*pp* *ff*

**22** *ben sostenendo il suono* *col canto*

*ff marcatisissimo e sost.*

331 **Lento** **23** **Lento**

*ppp* *p*

340 341 **24** *sostenuto*

*f* *pp* *p* *p*

348 351 *affrett.* *rit.* *rall.*

*p*

354 **25**

*pp*

360 361

*poco rit.*

365

*a tempo*

370 371 **26** Con sord.

*p* *pp*

374 Senza sord. **27** 381

*pp*

382 Nega! *f*

387 **28** *rall.* 391 **Andante sostenuto**

*f* *p* *f*

394 *marcato*

*p* *mf* *p*

**29** *a tempo* 398

*f* *f*

403 *deciso*

*p* *f* *ff*

407 30 *cresc. cresc. dim.* 411

*pp*

412 *rall. a tempo*

*pp*

418 *poco allargando* 31 *Sostenuto molto* 421

*ff* *dim.* *p* *p* *f*

422 *a tempo* *col canto* 431

*p* *pp*

32 *Lento grave* *Più mosso*

*p* *f* *ff*

33 *Allegro moderato* *agitando* *rit. tenuto*

*pp* *f*

446 *rit. tenuto* *rit.*

*f*

449 *rit. stringendo* 451 34

*f*

453 *cresc. ed accelerando* *sempre cresc.*

*mf* *f* *mf*

458 461 *mosso vibratissimo*

*ff*

**VS**

### Più agitato di prima

465 **35** Con sord. Senza sord. **2**

*p* *mf* *f* *ff*

469 *incalz. sempre* 471

*ed allargando* **36** **Sostenendo**

472 *ff* *rit.* *p* *sf*

475

**37** *lamentoso* *calando*

480 *sf* *pp*

481

484 *calando sempre* -----

*pp*

488 *f* *p* *pp* *rall.*

491

492 **38** *più piano ancora* *ppp* *rall.*

*ppp*

**39** **Allegro vivo** *secche* *ff* *violento* *rall.* **13** *pp*

497 501

515 *pp*

40

Andante sostenuto

528

534

giardino-Va, Spo-

41

Allegro violento

string.

544

- letta!

555

561

565

42 571

Lo stesso mov.to ma più sost.to

573

576

579

col canto

581

43

Allegro concitato

582

587

allarg.

VS

591 *f mf f mf f*

596 *allarg.* *cresc.*

601 *cresc. e string.*

605 44 *poco tratt.* *ff tutta forza*

609 *poco tratt.* *affrett.* **Più mosso** 611

613 *calando* 3

617 *rall.* **Andante** 621 *p*

622 *poco stentando* *rall.* *pp*

45 **Andante sostenuto** 628 631 2

635 *p*

Allegro vivo 46 Poco più

651

640

652

657

663

669

673

678

47

Andante

684

col canto - - - - - And.te passionato molto

689

col canto a tempo 691

694

col canto a tempo 701

702 *affrett.* *a tempo*

707 *poco allarg.* **Sostenuto** *poco affrett.*

711 *affrett.* *cresc.* **48** *Più stentenuato*

716 *f* *dim.* *poco rall.*

**I. Tempo** 720 **Meno** 721

724 *pp* *ff* *marcatissimo*

**49** **Sostenendo** **Allegro** 728 731 *f*

732 *ff*

736 741 *mf* *f*

**50** **Largo** *Sostenendo* **Allegro** 745 *rit.* *secco* *ff tutta forza* *p*

753 *pp*

759 *pp* 761

768 *p* 781 *f*

784 *pp*

791 *p dolce*

797 *rall. e dim.* ..... *più. rall. e morendo* ..... 801 *ppp*

**51** **52** **And.te lento appassionato** 804 **13** **12** 831 *ppp*

832 *p*

836 *molto allargando* *rall. col canto* **53** *a tempo ma sostenuto* *, Vi-* *f* *p* *pp*

839 *pp* **Allegro agitato** **-de** 841 **6** *p*

54

Andante mosso

861

848 *rall.*

862

870 *p* *pp* *f* *affrett.*

55 Allegro

*deciso*

877 *f* *ff*

890 *f* *col canto*

56

Lento doloroso

Andante mosso

903 *a tempo* *p*

919 *p* *pp*

57

Allegro

I. Tempo, ma sos.to

926 *f* *ff* *fff*

933 *f* *p*

939 *pp*

58

I. Tempo, all.o Andante

946 *pp* 951 *5* *12* *e*

59

Andante sostenuto

968 *pp* 971 Con sord. *p*

972 *4* animando stent. rall. Sostenendo rit. *mf* *f*

60

Tutti il più piano possibile e poi rinforzando Senza sord.

979 *p* 981 *pp*

983 affrettando col canto *p* Allegro non troppo *ff* *Λ*, ma con violenza

988 991 *ff*

995 *3* *3*

61

1001 *ff* *3*

1008 1011 *f* *3*

dim. sempre

1015 *p* 1021

62

Andante tetro

dim. *sempre più*

Con sord. (*lo stesso mov.to*)

1022

*p* *pp*

1030

*pp* *pp*

63

Andantino sostenuto

1035

Senza sord. *mf*

1042

Con sord. *poco rit.*

1047

Senza sord. *poco rit.* *Sostenendo* *f*

1050

*Sostenendo* Con sord. *ppp*

65

Lentamente

1055

*ppp*

1062

*ppp* *rall.* *f*

1067

*pp* *ppp* Fine dell'Atto II.

## Horn II

## TOSCA

Giacomo Puccini

in E

ATTO TERZO

arr. by Osamu Sasaki

Andantino sostenuto

**ff**  
 5  
*sostenendo*  
 9  
 11  
 13  
 17  
*pp*  
*poco rall.* *a tempo*  
**in F**  
 27  
*pp*  
 31  
**1**  
*ff* *p* *ff*  
 37  
*pp* *pp* *p*  
 41  
*accel.*  
*vuota*  
**3** **Un poco meno**  
 25

32

*sostenendo*

69 *p* 3 3 3 71 3

*poco rall.*

4 **Lento**

5

6

Ob  
(6+1)  
7

72

Con sord.

120

*rall.* - - - - -

121 *p*

7

*rit.*

**Largo**

125 *ppp*

129

131

133

Senza sord.

*con molta anima*

*f*

8

*rall. molto*

141

137 *p* *f* *ff* *pp*

142

Un sacerdote i vostri cenni attende

9

**Andante lento**

149

*rall.* - - - - -

151 *pp*

154

10

11 13 *f*

181 **11** *rit. And.te lento appassionato molto* *sost.do vagamente* *affrett.* *rit.*

195 **12** *Con sord. rall.* *rit.*

200 *mf* *rit.* *Senza sord.* *stent. un poco*

205 *affrett.* **13** *Sostenuto e cresc. con slancio* *rit. col canto*

210 *f* *pp* *ppp* *rit.* **14** *Moderato* *a tempo, cresc. e*  
*-de con moto* *string.a poco a poco*

216 *rit.* *a tempo* *cresc. a poco a poco ed incalz.* 221

222 *più cresc. ed allarg.* *tutta forza* *incalzando* *allarg.*

226 **15** *ff* 231 *f* *p*

233 **16** *Agitando* *p* *p*

245 *f* *f*

34

17 251

249 *pp* *f* 5

257 *f* *stringendo* *stringendo e cresc.*

261 *f* *ff*

264 *ff* 18 *a tempo*

267 *mf* *p*

270 271 *stringendo*

273 *e* *cresc.*

276 *col canto* 19 **Molto meno** *rall.* *f* *p* 3

282 **Andante sostenuto** 20 *a tempo* 291 *p*

292 21 *f*

473 **36**  
*pp*  

484 **A piacere - Mosso** **37** 491  
*ff*  

494 **38**  
**Agitato**  
*ff*  

502 *string. e cresc. poco a poco*  
*mf*  

511 **39** *cresc. e string. molto*  
*p*  

517 **40** 521  
*f* *cresc.* *ff*  

522 531  
*f* *cresc.*  

532 **Andante mosso** **41**  
*fff*  

536 *sostenuto*  

539 541  

Fine dell'Opera