

Fagott

TOSCA

ATTO PRIMO

Giacomo Puccini

(for small orchestra)

arr. by Osamu Sasaki

Andante molto sostenuto

1

fff

Vivacissimo con violenza

4

ff

10

p dim.

16

rall. *più rall.*

Quasi Lento

23

Sostenendo *Sostenendo* *col canto* *vedra ceffi di birro in ogni*

ppp

Vivace come prima

30

volto *ff* *a tempo* *p*

31

La pila... la co- lonna

rall. col canto

40

p

3

mi scrisse mia so- rella

rall.

a tempo

58

p *f*

4

61

68 71

p *cresc. sempre* *f* *f robusto*

75 5 a tempo

pp *ff* ed ecco la ca- pella

81

p

88 91

rall.

94 **Molto meno** 6 **I. Tempo**

mf

105

mf

110 111

f

115 7 8 131

p

134 9 141

p

143 10 151

mf

154 *f* *p*

159 **11** *p*

173 **12** *Ritenuato* *f* *Come prima*

178 *p*

183 **13** *Andante religioso* *Lo stesso movimento* *p*

198 *rall.* **14** *Andante moderato* *Recito l'Angelus* *p*

204 *mf* *cresc.*

208 *p* *accel.* **15**

213 *ff* **15**

216 *Un poco più* **16** *È ve- ro* *f*

245

17 Andante lento

pp

18 Più lento

Sostenendo

261

sf

rall.

p

Lo stesso movimento

19

pp

p

I. Tempo

pp

allarg. col canto

a tempo

p

pp

Sostenendo

poco rit.

f

p

a tempo

rall.

morendo poco rall.

ppp

ppp

ppp

20 Moderato

Allegretto I. Tempo

p

Eccellenza vado?

308 321

10 2

p

322 331

8 *rall. molto* 21

ppp

Allegro molto agitato

333

ff *ff marcatisimo*

339 341

pp

Moderato

348 351

f

Allegro vivo agitato

359 361

col canto *ff* *mf*

366

f 8 5

23

384

ff 2

24

390 391

f *mf* *p* 3

398 401

pp 7 **Son**

6 **25** **Andantino sostenuto**

411 *Io*
ppp *ppp*

415
pp

419 *accel.* *a tempo* 421
pp *p* *f*

423 *col canto* **26** *a tempo*
pp *p*

426

430 *f* 431 *poco rit.*
f *p*

Andante piuttosto lento **27** **Allegro vivo**

433 *rall.* *col canto* *soli so-* *letti*
f *p*

444 **Meno** *I nebria il cor.* 451 *Non sei contento?*
p *mf* *p*

456 *affrett.* **28** **Mosso** **Lento** **Allegro moderato**
mf *f* 461

465
p

29

468 *a tempo*

473

477

480 *riten.* *a tempo*

484

488 *mf* *p*

492 **30** *poco rit.* *a tempo*

496

499 *f*

503 *a tempo* *col canto*

509

31 *a tempo*

511

512

520

rall.

32 *a tempo*

521

531

529

poco meno

33 *a tempo*

541

Lo stesso mov.to agitando un poco

547

554

564

34

571

570

35

581

591

Andante sostenuto

592

592 *pp*

595

595 *pp* *p*

598

598 *f* *p* *p* *Largamente*

601

601 *p*

604

604 *poco rall.* *a tempo* 36 *p*

609

609 *p* 611 *Lento*

619

619 37 *Andante moderato* *Andante mosso* *p dolce*

622

622 *p*

624

624 *poco rall.* *a tempo* *f*

V.S.

627 *poco rit. a tempo*

p

630 631

633 *poco rit. a tempo* *poco rit. a tempo* *Sostenendo* *dim. e rall.*

mf *p* *ff* *p*

637 *sempre rall.*

38

Andante passionale

641

pp

644 *a tempo*

f

647 *rall. Sostenendo* *rall. sempre più*

p *fp* *pp* *più rall.*

651 *col canto*

pp *più rall.*

39

Più lento ancora

655 661

pp

Lentamente

I. Tempo Mosso

662

ppp

665 *rit.* *Sostenendo*

40 **Allegro**

669 *ff* *p* *f*

676 *f* *p*

683 *p* *p*

41

698 *p* *p*

707 *mf*

42

715 *p* *p*

723 *p*

43 *misterioso*

731 *f* *p* *p*

737 *Lo stesso movimento*

44 *741* 10

cresc. e string.

751

f > *p* *f*

758 *col canto* 46 **Andante mosso**

mf *ff* *p*

770 47 **Allegro**

ff

Un poco meno del I. Tempo

778 48 **Un poco meno del I. Tempo** 791

p

792 47

p

fino a notte è mal si- curo

798 48

p *f*

Andante lento *rall.* **Mosso come prima**

805 48

pp *p* *f*

811

p

818 *col canto* 821 *a tempo* *col canto*

pp

825 *a tempo* *col canto*

pp

49 Allegro vivo

831 *ff* *cresc. ed incalz. sempre più*

50

851 *ff* **Meno** *più rall.*

51

869 **Lento** **Allegro con spiritoso**

52

892 *fff* *tornando a tempo* *tratten.* *f* *a tempo* *poco rall.*

53

a tempo

54

907 911

55

trattenuto

a tempo

914

f *p* *f*

920 921

cresc.

56

924

ff

Andante sostenuto molto

col canto

929 931

ff

57

933

p

senza dar so- spetti

938 941

p *Lento* *pp*

58

Allegro moderato

944

p

948 951

f *f pesante*

952

f

957 *tratten.* 59 961

pp *dim. lunga* *legato*

963 *cresc. sempre*

cresc. sempre

60 **Allegro sostenuto molto**
sostenuto molto

967 *ff pesante* 971 *p*

ff pesante *p*

972 *poco rall.* *pp* *pp*

poco rall. *pp* *pp*

Lo stesso movimento 61 **All.o con moto**

977 *rall.* *a tempo* *f*

rall. *a tempo* *f*

983 *p* *mf* *f* *Sostenuto*

p *mf* *f* *Sostenuto*

62

988 *a tempo* 991 *f* *3* *3*

a tempo *f* *3* *3*

993 *3* *3* *3* *3*

3 *3* *3* *3*

63 **Più mosso**

998 *f* *p* *f* *p* *f* *p*

f *p* *f* *p* *f* *p*

1009 *f* *p* *p* *f* *p* *f* *poco rit.*

f *p* *p* *f* *p* *f* *poco rit.*

Andante mosso

energico, tutta forza

Largo religioso sostenuto molto

80

1221

rall.

1226

1231

1234

1239

1241

81

1244

1249

1251

82

1254

83

1259

1261

1264

84 appena animato

V.S.

1269 1271

1274 **85** *Sostenendo ritornando al I. tempo*

1279 1281 **86**

1284

1288 **87** 1291

1293

1298 **88** 1301

1302 **89** *Andante mosso* 1311

1312

1315 *secco*

Fine dell'Atto I

Fagott

TOSCA

ATTO SECONDO

Giacomo Puccini

arr. by Osamu Sasaki

Andante *poco stent.* **Poco meno**

6 *f* *p* *poco stent.*

11 **Allegro energico** *mf* *pp* *f*

17 **I. Tempo** *ff* *p* *3* 21

22 *col canto* **Mosso** **I. Tempo** *p*

26 *poco stent.* **Tempo di gavotta molto moderato** *3* **3** 17 **4** 8

53 **5** Fl → Cl → **Andante lento** *pp*

59 *Sostenendo* 61 *poco rall.* *pp*

64 *affrett.* *f* *mf*

69 **6** **And.te un po' agitato** *poco rit.* *a tempo* *deciso*

p *f*

75

> p *f*

81 **7** *string.* **Andante moderato**

f *ff* *f*

86 **8**

ff *f*

93 *cresc. e allarg.*

ff *ff*

98 **9** *string. e cresc.*

ff

104 **Allegro moderato**

ff

112 *pp*

pp

117 **10** **Lo stesso movimento**

mf brillante

122 *secco*

f *ff*

130 131

f

137 141

11 *marcato* *accel. e cresc.* *f*

mf

144

ff *tornando al tempo* *p* *pp*

154 161

p

162 14

13 *Un poco meno* **14**

202 17

298 *p* 301 *poco allarg.*

306 *rit.* [21] 311 *come prima*

dov'e dunque Ange- lotti?

ff

313 *come prima*

ff

Molto sostenuto

318 **Andante** 321

pp

Mario Cavara-

322 *pesante e sostenuto* [22]

-dossi

ff

328 *col canto* **Lento** [23] **Lento**

ppp

337 341

p *f* *pp*

345 [24] 351 *affrett. rit. rall.* [25]

p

355

pp *p* *p*

361

31 *Sostenuto molto a tempo*

419 *p* *f* *espress.*

32 *Lento grave*

423 **13** **2** **2** *f*

Più mosso

33 *Allegro moderato agitando*

441 *ff* *pp*

444 *rit.* *f* *rit.*

447 *rit.* *rit.*

450 *stringendo* **34**

453 *mf* *p subito* *cresc. ed accelerando* *sempre cresc.*

458 **3** **3** 461 *ff* *mosso vibratissimo* *col canto* **2**

35 *Più agitato di prima*

465 *pp*

467 **6** *cresc. a poco a poco* **5**

incalz. sempre

469

sempre cresc.

36 Sostenendo

471

474

rit.

480

37 481

calando

calando sempre

485

490

491

38

493

più piano ancora

rall. col canto

39 Allegro vivo

secche

501

508

522

rall.

28 **40** Andante sostenuto

528 *p doloroso* 531

532 *mf* *f* *p* *pp*

536 *p* *pp* *p* *rall. molto* 541

41 Allegro violento

string. -----

543 *ff*

548 *f* *p*

561 *f*

Lo stesso mov.to ma più sost.to

571 **42** *ff* *tutta forza*

576

43 Allegro concitato

580 581 *f* *f* *mf*

584 *f* *mf*

allarg.

588 591

593 *allarg.*

597 601

602 *cresc. e string.*

606 44 *poco tratt. poco tratt. affrett.*

611 **Più mosso** *calando*

616 *rall.* **Andante**

620 621 *poco stentando*

623 45 **Andante sostenuto**

629 631

635 *p*

639 **Allegro vivo**

644 **Poco più** 46 *f* 651

652

657 661 *f*

662 *p*

667 671

672 *p* ³ *pp*

676 *pp* ³ 47 *pp*

682 **Andante** *p* *f* *p* **col canto** -----

And.te passionato molto

dim. molto

685

f *mf*

col canto a tempo

dim. molto

689 691

p *fp*

693

p *f*

col canto

a tempo

701

697

p *fp*

702

affrett.

a tempo

poco allarg.

mf

Sostenuto

708

711

f

48

Più stentenuo

712

f

poco rall.

716

f

I.Tempo

720

721

Meno

p *pp*

723

pp

32

49

Sostenendo

$\text{♩} = \text{♩}$
Allegro

731

728 *f* *f*

733 *ff*

738 *ff* 741

50

Largo

Sostenendo

Allegro

744 *ff*

749 *p* 10 *f*

766 *pp*

771

776 781 3

51 And.te lento appassionato

784 *mf* 18 13

52

a tempo

817 *pp*

821

825

828

832

836

840

844

847

852

855

859 *p* *sf* 861 *mf* 3

865 *f* 871 *pp*

872 *p* *f* *f* *affrett.*

55 **Allegro**

877 *f* 4 *p*

885 *ff* *deciso* 891 *f*

892 *f* 901 *col canto*

Il Cavalier Cavara- dossi 3 Eccellenza!

903 *mf* *a tempo* *poco rall.* 3

908 *pp* *Aspetta* 911

56 **Lento doloroso** **Andante mosso**

912 *f* 3 *p*

920 *p* 921 *p*

Allegro

926 *Sporetta chudi!* *p* *ff* 931

57

932 I. Tempo, ma sos.to

fff *f* *p* 941

938

pp

944

pp *pp* *col canto*

58

I. Tempo, all.o Andante

59

Andante sostenuto

951 *tratten.* *pp*

970

971 *p*

973

rit. *a tempo* *ppp*

976

animando *stent.* *rall.* *Sostenendo* *rit.* *p* *f*

979

rit. sempre sostenendo e rall. molto *pp*

982

60

Tutti il più piano possibile e poi rinforzando

pp *VS*

Allegro non troppo

986 991

ff *ff*

992

998 1001 61

ff

1004

1011 *dim. sempre*

f

1019 1021 *dim. sempre più* *poco rall.*

62 **Andante tetro**
(lo stesso mov.to) 1031

f *pp* *pp*

1032

pp

63 **Andantino sostenuto**

1041

f

1045 *poco rit.* *poco rit.*

1049 *Sostenendo* *Sostenendo*

1051 *f* *p*

1052 **64** *pp*

1056 *rit.* *sf*

1060 **65** *Lentamente* *rall.*

1068 *molto rall.* *stent.* *più rall.*

pp *ppp*

Fine dell'Atto II.

TOSCA

ATTO TERZO

Giacomo Puccini

arr. by Osamu Sasaki

Andantino sostenuto 1

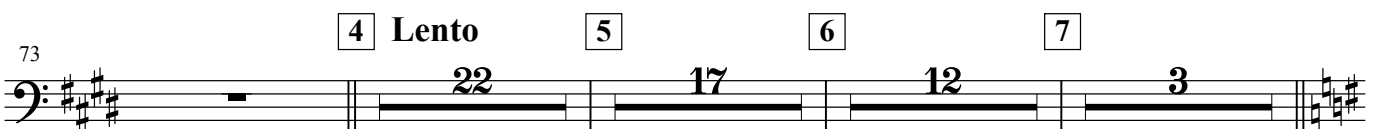
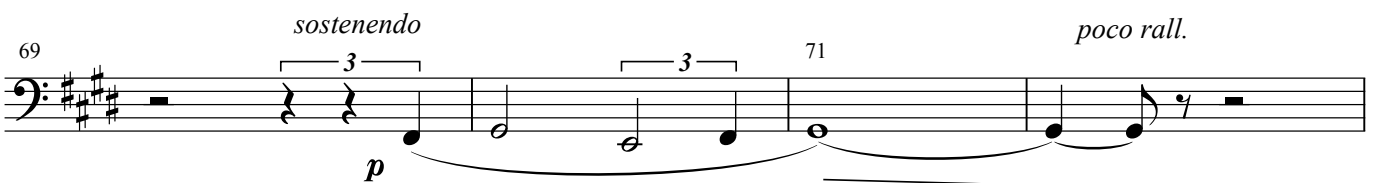
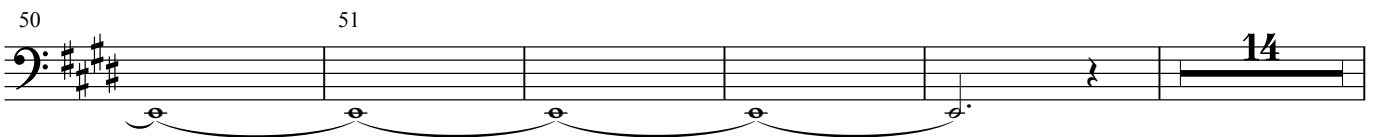
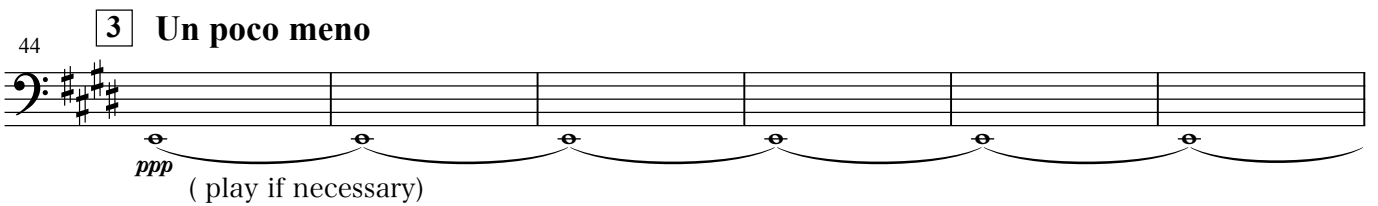
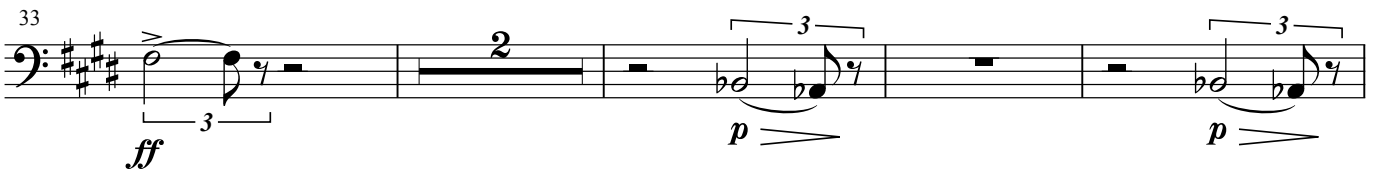
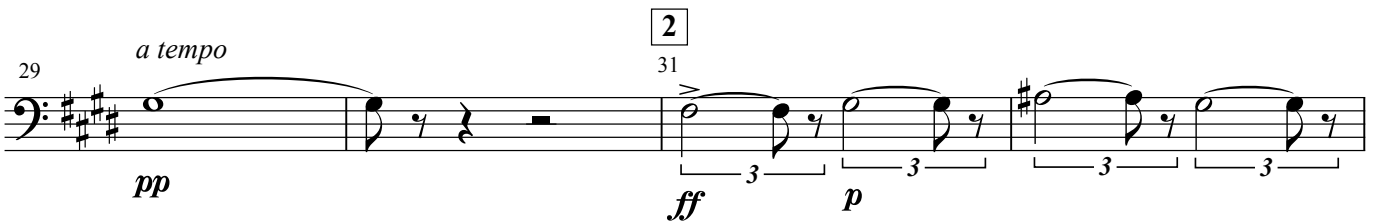
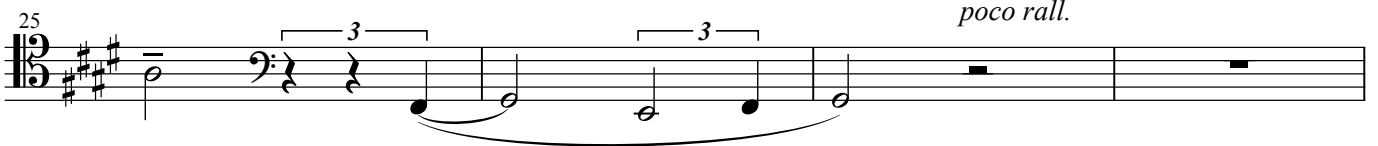

Largo

128 *p* 131

132 *f* *con molta anima*

136 *p* 8 *f* *rall. molto*

141 *ff* \rightarrow *pp* *Un sacerdote i vostri ceni attende*

149 9 **Andante lento** *pp* 151

153 *il mio ultimo addio, esso è vostro* 10 *mf* *f*

167 *p* 11 *Cl solo* *rit.* 181

182 **And.te lento appassionato molto** *pp* *rit. rit. a tempo*

188 191

193 *sostenendo* *mf* *affrett.* *rit.* 12 *rall.*

197

rit.

rit.
201

202

stent. un poco

mf

207

affrett.

13

rit.

211

212

rall.

14

Moderato con moto

a tempo, cresc. e string. a poco rit. poco

p

217

a tempo

cresc. a poco a poco ed incalz.

221

più cresc. ed allarg.

incalzando

allarg.

ff

p

226

15

231

232

16

Agitando

p

p

239

241

242

246 *f* *p* *ben tenere*

250 251 **17** *f* *stringendo*

258 261 *stringendo e cresc.* *f*

262 *ff*

18 *a tempo* 265 *ff* *mf*

268 *p*

271 *stringendo*

274 *cresc.* *col canto* *f*

19 *Molto meno* 278 *rall.* *pp* 281 *rall.*

42

Andante sostenuto

col canto *a tempo*

282

allarg.

20

a tempo

287

291

292

21

298

I. Tempo

rit.

rall. molto

22

col canto

301

Andante moderatamente e mosso

303

311

Un poco meno

col canto

313

318

rall. - - - - -

col canto

23

And.no sostenuto

Sostenendo

321

24

Andante amoroso

331

339

341

343

347

sostenendo

col canto

351

355

359

379

383

390

394

415

419

423

428

4
p cresc. *pp*

32

435

441

mf *p*

33

442

mf *p*

cresc.-----e-----sostenendo il tempo

34

448

451

f

stentato

454

ff

35

I. Tempo

460

461

ff *ff*

36

467

471

p

474

ppp

A piacere - Mosso

37 **Allegro moderato**

483

491

secco

ff

Agitato

494

ff *pp*

string. e cresc. poco a poco

501

505

mf

39

510 511

p *cresc. e string. molto*

515

f *cresc.*

40

520 521

ff *ff cresc.*

41

Andante mosso

531

fff

537 541

Fine dell'Opera