

SIX TRIOS

Pour Deux Violons & Basse

COMPOSÉS ET DÉDIÉS

à Sa Mère

PAR

P. M. F. BAILLOT

du Conservatoire de Musique

Œuvre 1^{er}

Livre 2.

Prix 7^{fr} 10^s

A PARIS

Chez Momigny, au Grand Magasin de Musique et d'Instrumens sur le Boulevard Montmartre

N^o 31. presque au coin du Faubourg Montmartre

Propriété de l'Editeur.

Enreg^s à la Bib^s Nationale.

4551
B158
281
11.2

Momigny

Violino Primo

All^o Moderato

TRIO. IV

P con esp.

Violino Primo

Adagio
non
Troppo

pp f

3^e corde tr

3^e corde tr

tr

p tr

tr

3^e corde p tr

cres ff

pp

Presto
ma non troppo

p

tr

f

f

f

Violino Primo

Introduzione Violino Primo

TRIO. V. *Grave*

All' agitato

Violino Primo

Violino Primo

Largo

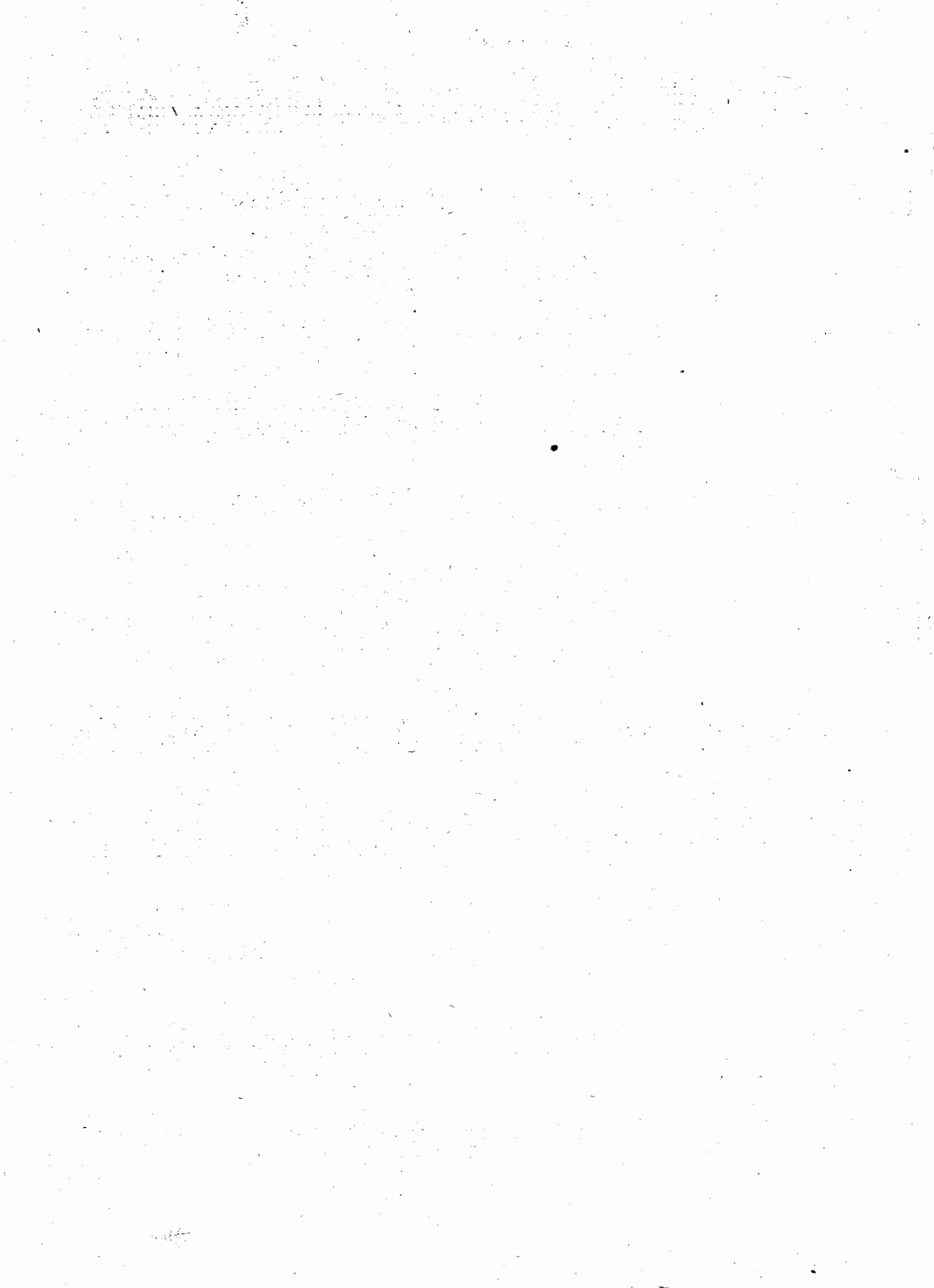

Violino Primo

Presto
Agitato

Violino Primo

Violino Primo

All^o Moderato

TRIO. VI.

Violino Primo

Violino Primo

Andantino
Affettuoso

Dol.

sF

sF

Minore

Fine *pizz.*

col arco

Pizzif

D.C. al. %

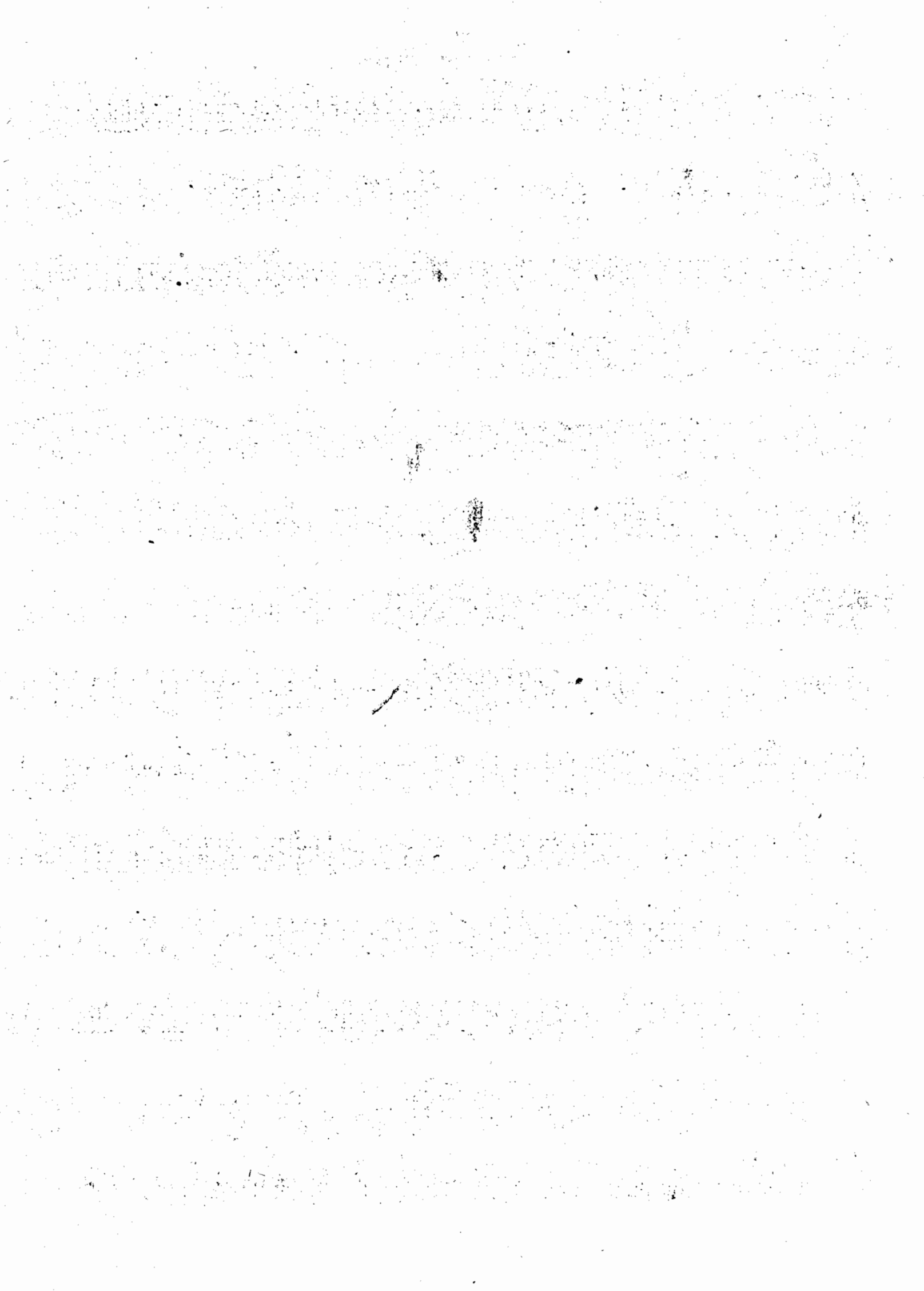

Violino Primo

Allegretto

Violino Primo score, page 16. The score is in G major and 6/8 time, marked Allegretto. It consists of 14 staves of music. The first staff begins with a treble clef, a key signature of one sharp (F#), and a 6/8 time signature. The music is characterized by flowing eighth-note patterns, often beamed in groups of six. Dynamics include piano (p), fortissimo (f), pianissimo (pp), and sforzando (sf). The score concludes with a double bar line and repeat signs. The bottom of the page features a small lowercase letter 'b'.

Violino Primo
