

Violino I obbligato

Concerto per flauto

Trasc. Roberto Frigato dal Manoscritto Ms.mus 399 della Biblioteca It-NO0135

Joseph Willibald Michl

(1745-1816)

Allegro

p *mf*

7

13

17

p

21 *tr*

27 *mf*

31 *tr*

36 *p* *mf*

42 *f* *tr*

Violino I obbligato

47 *tr*

52 *p*

59

68

76

85

91

98

107

113

118

Violino I obbligato

122

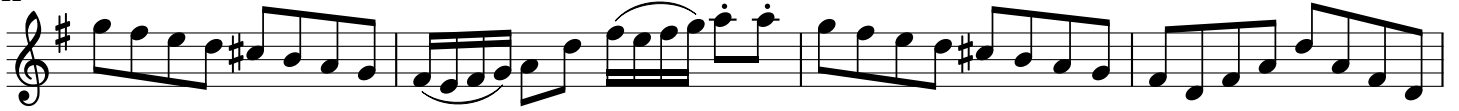

126

130

134

140

147

155

163

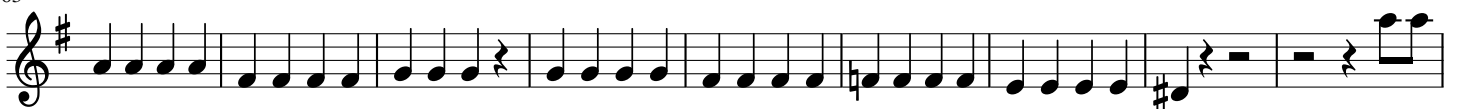

172

180

189

Violino I obbligato

197

202

209

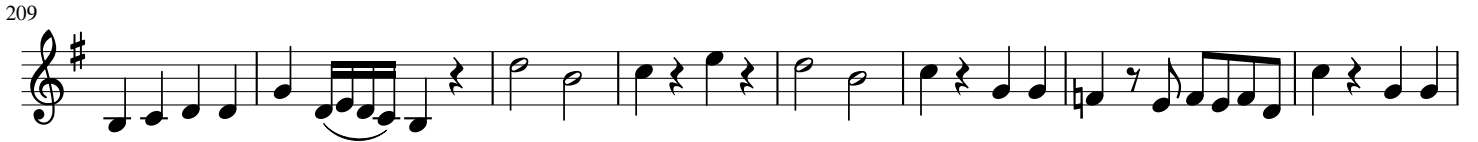

217

225

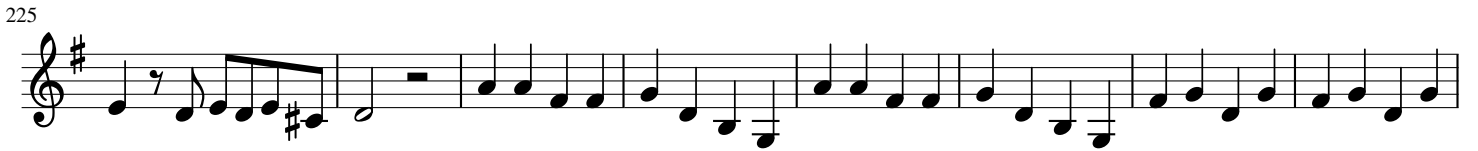

233

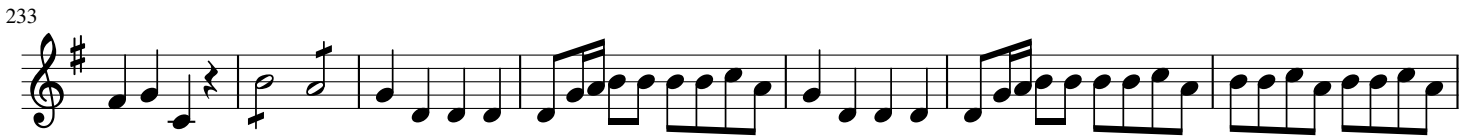

240

248

254

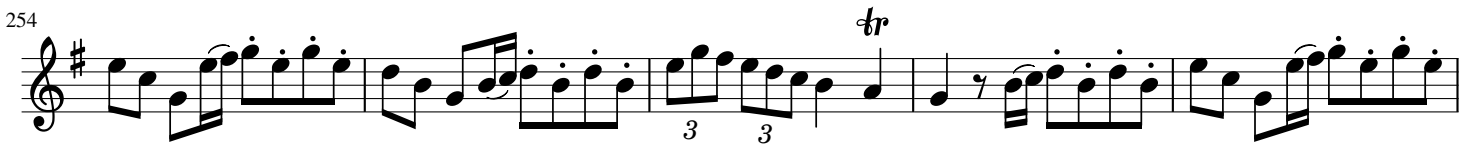

259

264

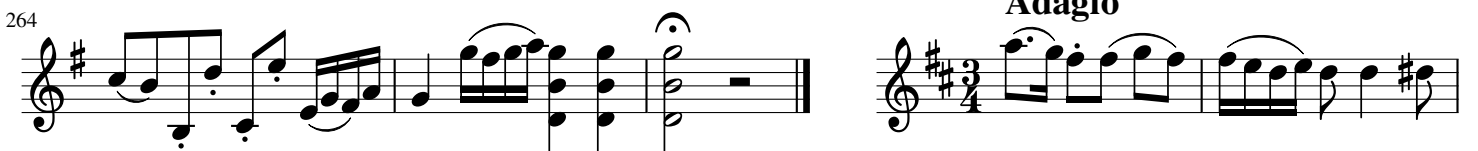

Adagio

p

Violino I obbligato

3

9

18

24

30

36

43

50

57

65

72

Violino I obbligato

78

83

90

100

107

111

118

Rondò

9

18

29

Violino I obbligato

38 *tr*

49

59 *tr*

68

79

90 *tr*

99

109

119

128

135

Violino I obbligato

146
