

Violino II obbligato Concerto per flauto

Trasc. Roberto Frigato dal Manoscritto Ms.mus 399 della Biblioteca It-NO0135

Joseph Willibald Michl

(1745-1816)

Allegro

p

5

mf

10

13

16

19

p

25

mf

30

35

tr

p

mf

Violino II obbligato

40 *f*³ *tr*

45 *tr*

50 *p*

57

64

73

81

88

94

101

109

Violino II obbligato

115

118

121

125

129

133

138

147

155

161

169

Violino II obbligato

177

186

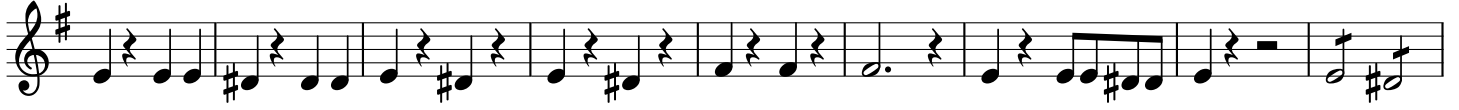

195

200

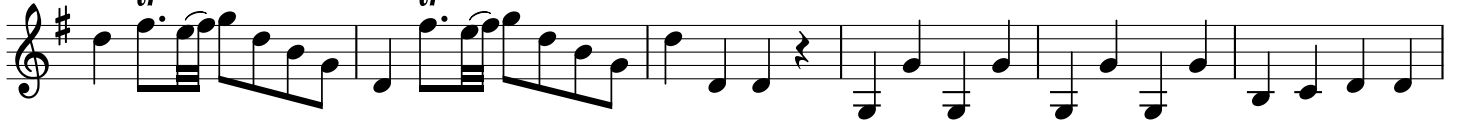

206

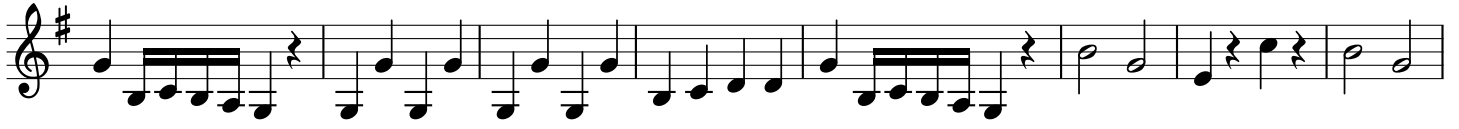

214

223

230

237

245

251

Violino II obbligato

256 *tr*

261

266 **Adagio**

5

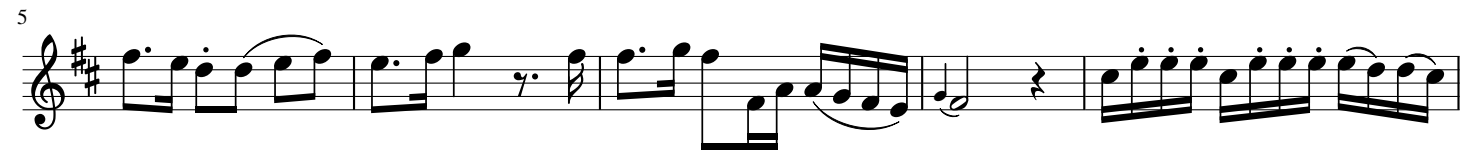

10

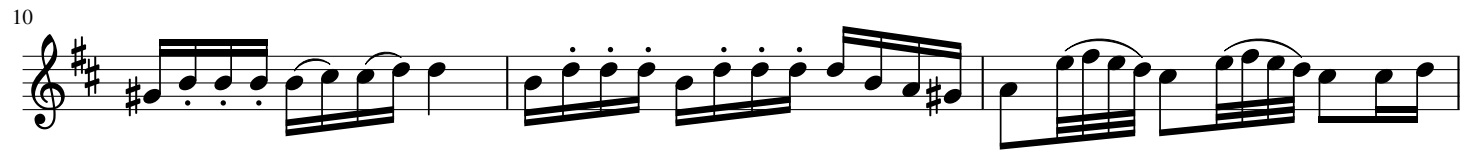

13

18

24

29

32 *tr*

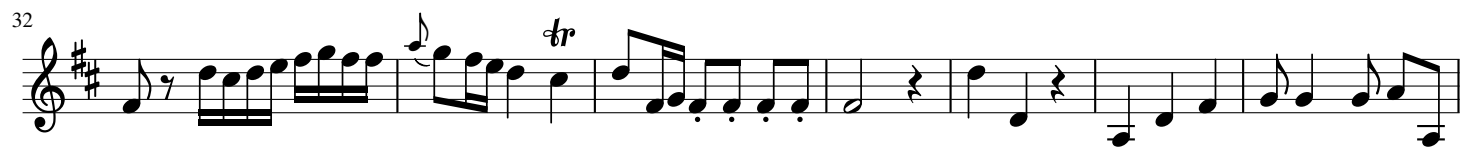

39

Violino II obbligato

46

54

60

67

73

76

80

88

96

105

114

Violino II obbligato

119

Rondò

10

20

31

40

51

61

70

80

91

Violino II obbligato

100

110

120

129

137

147

