

VIOLIN 1

# ALBUM of BALLET THEMES

for the Junior String Orchestra

## I. LULLABY

from "The Firebird" by Igor Stravinsky

arrangement by  
JEFF MANOOKIAN

This arrangemet is available as a separate file due to copyright restrictions.

## II. BALLET MUSIC

from "Rosamunde" by Franz Schubert

arrangement by  
JEFF MANOOKIAN

**Allegretto moderato** (♩ = c. 63)

# III. THE MONTEGUES AND CAPULETS

from "Romeo and Juliet" by Serge Prokofiev

arrangement by  
JEFF MANOOKIAN

*Allegro pesante* (♩ = c. 100)

7 **A**

11 **B**

15 **C**

19 **D**

23 **E**

27 **F**

31 **G**

35 **H**

44

## IV. WALTZ

from "Coppélia" by Léo Delibes

arrangement by  
JEFF MANOOKIAN**Allegro moderato** (♩ = c. 132)

**Solo**

**Gli altri**

**p**

**Tutti**

**p**

**14** **A**

**22** **B**

**Solo**

**Gli altri**

**p**

**31**

**38** **D**

**46** **E** **Tutti**

**f**

**p**

**53** **G**

**f**

**p**

60 **H**

*f*

66 **I**

*p* *f*

74 **J**

*p* *f* *p*

79 *rit.* **Solo**

*p*

85 **K** *a tempo* **L**

*f*

Gli altri

91 **M**

98

# V. PIZZICATO

from "Raymonda" by Alexander Glazunov

arrangement by  
JEFF MANOOKIAN

**Allegretto** (♩ = c. 88)

pizz.

**A**

**B**

**C**

**D**

**E**

**F**

# VI. PAVANE OF SLEEPING BEAUTY

from "Mother Goose" by Maurice Ravel

arrangement by  
JEFF MANOOKIAN

**Lento** (♩ = c. 58)  
Con sord.

*pp*

**A**

**B**

*pp*

**C**

*rit.*

# VII. BOSTON WALTZ

from "The Red Poppy" by Reinhold Glière

arrangement by  
JEFF MANOOKIAN

**Allegretto** (♩ = c. 120)

*p*

9 **A** *pp* **B**

18 **C**

25

33 **D** *mf* *f*

40 **E** *f* 3 3

46 **F**

52 **H** *rit.* *a tempo* **f**

59 **I**

66 **J**

73 **K** **p**

82 **L** *mf* *rit.* **pp**

# VIII. BOLERO

from "Espada" by Jules Massenet

arrangement by  
JEFF MANOOKIAN

**Allegro moderato** (♩ = c. 104)

The musical score is written for Violin I in G major, 3/4 time. It consists of six systems of music, each with specific dynamics and articulations:

- System 2:** Features **arco** and **pizz.** articulations.
- System 3:** Labeled with a box **B**, it includes **pizz.** and **arco** articulations.
- System 4:** Labeled with a box **C**, it includes **arco** and **pizz.** articulations. Dynamics range from **ff** (fortissimo) to **p** (piano).

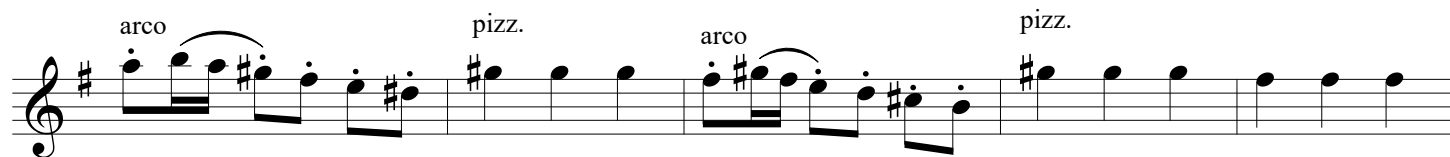
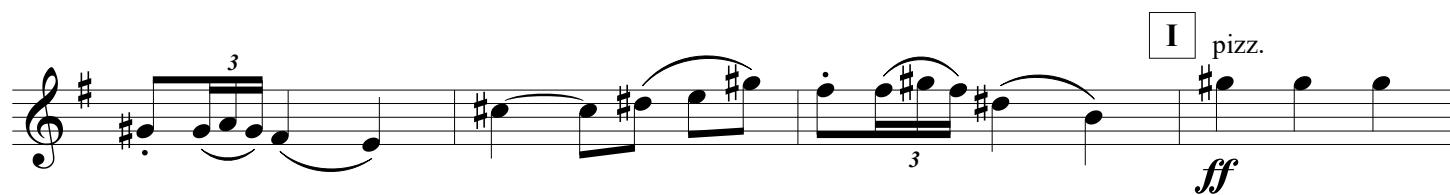

# IX. QUEEN OF THE DRYADS

from "Don Quixote" by Ludwing Minkus

arrangement by  
JEFF MANOOKIAN

**Moderato** (♩ = c. 108)

12 **A** pizz. arco pizz. arco **B**

21 **C** pizz. **p**

30 arco pizz. arco **D**

39 **E** **Più mosso** **mf** **p** **mf**

47 **F** **p** **mf** **p**

54 *mf* *p* **G** **4** **H**

65 **I**

74 **J** *f*

81 **K** *ff*

89

# X. WALTZ

from "The Sleeping Beauty" by Pyotr Tchaikovsky

arrangement by  
JEFF MANOOKIAN

Tempo de Valse (♩. = c. 60)

*f* *p* *mp*

7 *mf* **A**

13 *f* *ff* **B**

18

23

C

28

33

D

4

Violin 1 score for MANOOKIAN - Album of Ballet Themes, measures 41 to 110. The score is written in treble clef with a key signature of one sharp (F#). The tempo is marked *mf* (mezzo-forte). The score includes dynamic markings (*p*, *f*, *mf*, *ff*) and articulation marks (accents, slurs). The score is divided into measures 41, 51, 59, 69, 76, 83, 90, 96, 103, and 110. The score includes letter markers E, F, G, H, I, J, K, and L. The score includes first and second endings (1. and 2.).

120 **M**

129 **N** *mf*

138 *pp* **O**

149

159 **P** *f* *p* *p*

170 *mf* **Q** *f* *mf* *p*

179

190 **R** *f* *ff*

197 **S** *ff*

204 **1.**

211 **2.** **T** *p*

V.S.

218

224

230

238

245

253

261

*mf*

*f*

*ff*

**U**

**V**

**W**

**X**

VIOLIN 2

# ALBUM of BALLET THEMES

for the Junior String Orchestra

## I. LULLABY

from "The Firebird" by Igor Stravinsky

arrangement by  
JEFF MANOOKIAN

This arrangement is available as a separate file due to copyright restrictions.

# II. BALLET MUSIC

from "Rosamunde" by Franz Schubert

arrangement by  
JEFF MANOOKIAN

*Allegretto moderato* (♩ = c. 63)

# III. THE MONTEGUES AND CAPULETS

arrangement by  
from "Romeo and Juliet" by Serge Prokofiev JEFF MANOOKIAN

1 2 3 4

**Allegro pesante** (♩ = c. 100)

**A**

**f**

8 **B**

14 **C**

**f**

20 2 3 **D**

**f**

24 **E**

**f**

29 **F**

34 **G** 1 2 3

**f**

41 **H**

# IV. WALTZ

from "Coppélia" by Léo Delibes

arrangement by  
JEFF MANOOKIAN

**Allegro moderato** (♩ = c. 132)

10 **A**

18 **B**

26 **C**

34 **D**

42 **E**

**F**

*p* *f* *f*

57 **G** *p* *f* **H**

64 *p* *f **I***

71 *p* *f* **J**

78 *p* *rit.* *p* **K**

86 *a tempo* *f* **L**

95 **M**

# V. PIZZICATO

from "Raymonda" by Alexander Glazunov

arrangement by  
JEFF MANOOKIAN

**Allegretto** (♩ = c. 88)

*pizz.*  
*p*

4 **A** *p*

**B** *p*

14 **C** *p* *p*

**D** *p* **E**

24

**F** *f* *p* *pp*

# VI. PAVANE OF SLEEPING BEAUTY

from "Mother Goose" by Maurice Ravel

arrangement by  
JEFF MANOOKIAN

**Lento** (♩ = c. 58)

Con sord.

1

2

3

6

11

16

**A**

**B**

**C**

*pp*

*pp*

*rit.*

# VII. BOSTON WALTZ

from "The Red Poppy" by Reinhold Glière

arrangement by  
JEFF MANOOKIAN

**Allegretto** (♩ = c. 120)

*p*

**A**  
9

*pp*

**B**  
17

**C**  
23

**D**  
33

*mf*

**E**  
39

**F**  
39

*f*

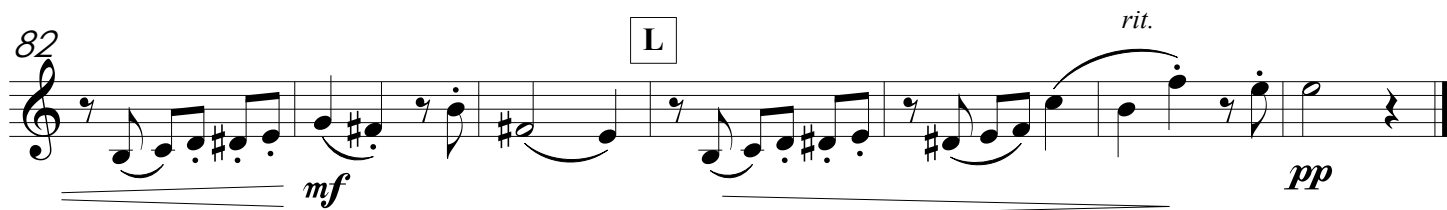
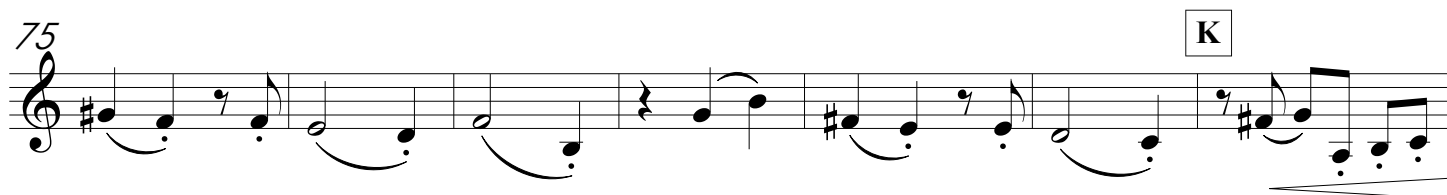
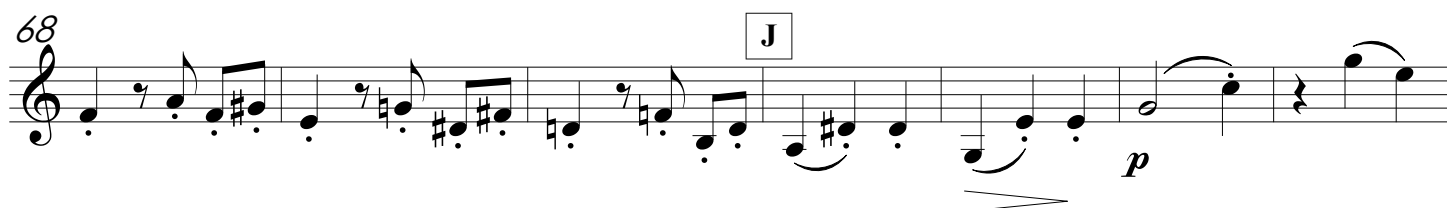
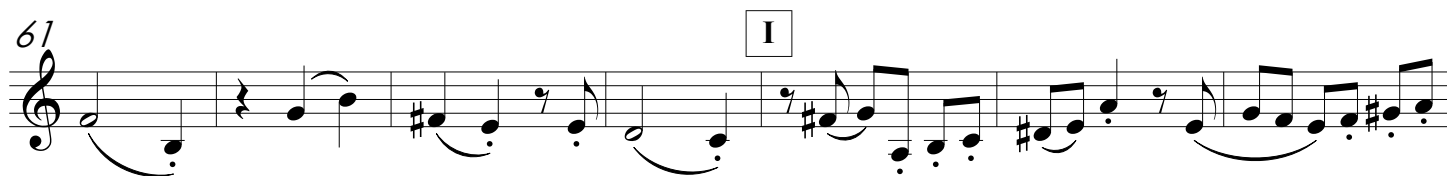
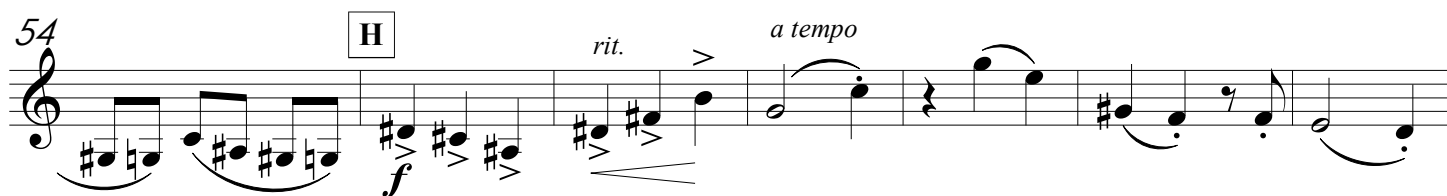

# VIII. Bolero

from "Espada" by Jules Massenet

arrangement by  
JEFF MANOOKIAN

**Allegro moderato** (♩ = c. 104)

**G** pizz. arco 1

**H** 2 3 4 5

**I** pizz. arco pizz. arco pizz. *ff*

**J** arco pizz.

**Moderato** (♩ = c. 108)

MANOOKIAN - Album of Ballet Themes - VIOLIN 2

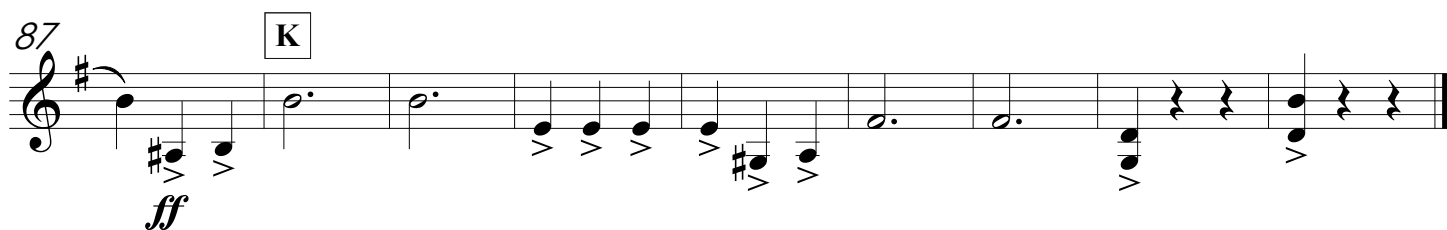
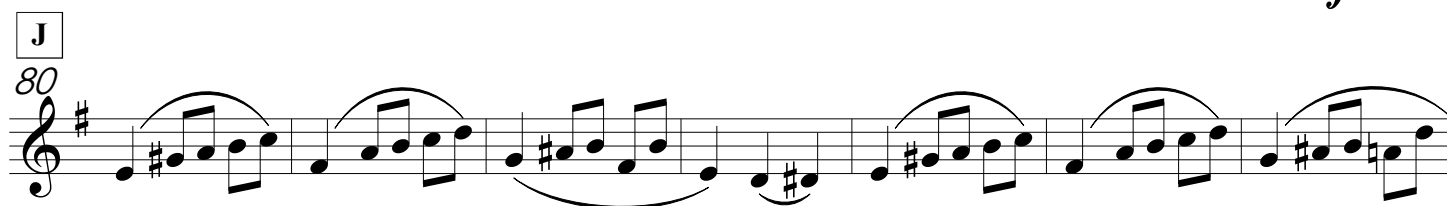

## X. WALTZ

arrangement by  
JEFF MANOOKIAN

from "The Sleeping Beauty" by Pyotr Tchaikovsky

Tempo de Valse (♩. = c. 60)

74

81 **H**

88 **I**

96 **J**

103

110 **K**

119 **L**

127 **M**

136 **N**

145 **O**

153

1 2 3

161 **P** 1 2 3 4 5 6 7

169 8 1 2 3 *mf* *f* *mf* *p*

178 **Q** *p*

187 **R** *f* *ff*

195

202 **S** *ff*

209 1. 2. **T** *p*

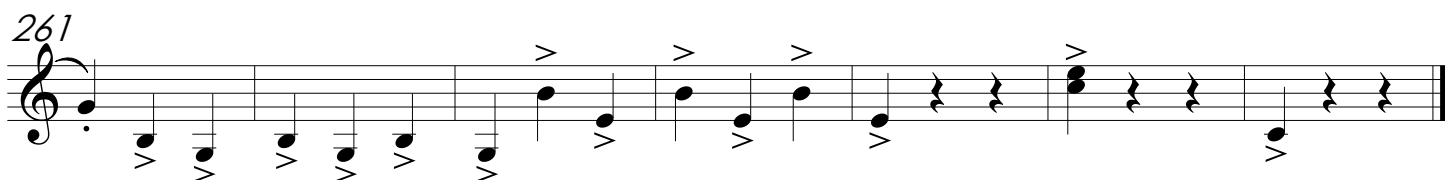
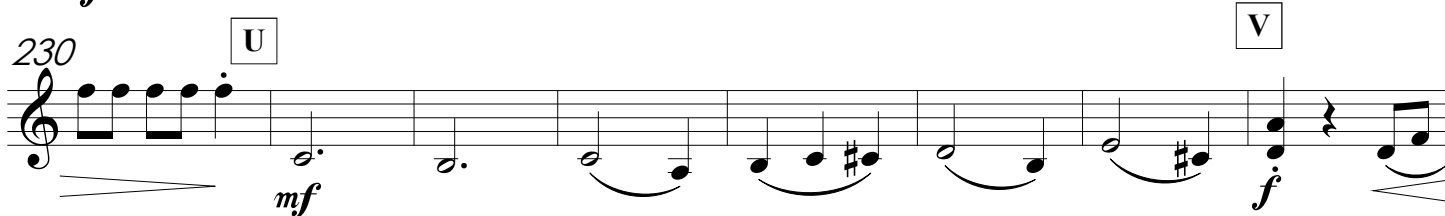
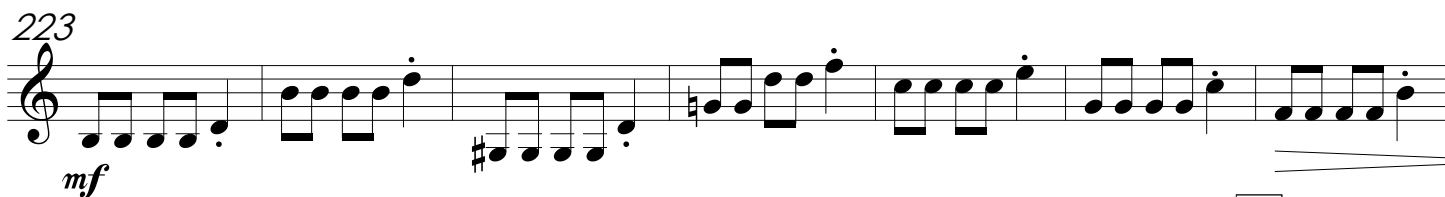
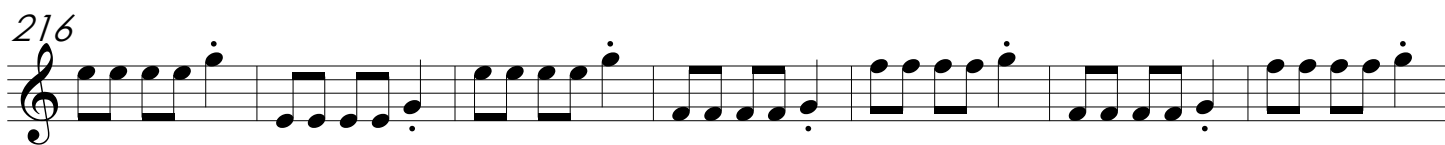

VIOLA

# ALBUM of BALLET THEMES

for the Junior String Orchestra

## I. LULLABY

from "The Firebird" by Igor Stravinsky

arrangement by  
JEFF MANOOKIAN

This arrangement is available as a separate file due to copyright restrictions.

## II. BALLET MUSIC

from "Rosamunde" by Franz Schubert

arrangement by  
JEFF MANOOKIAN

*Allegretto moderato* (♩ = c. 63)

1 2 3

*p*

7 **A** **B** *f*

16 **C** **D** *p* *f*

24 **E** *pp*

33 **F** 1 2 3 4 5 6 *p*

43 7 8 1 2 3 4 *pp* *rit.*

52 **H** *a tempo* **I**

60 **J** *f*

# III. THE MONTEGUES AND CAPULETS

from "Romeo and Juliet" by Serge Prokofiev arrangement by

JEFF MANOOKIAN

**Allegro pesante** (♩ = c. 100)

1 2 3 4

*f*

7 **A**

**B**

14 **C**

*f*

20 **D**

*f*

25 **E**

*f*

31 **F**

35 **G**

1 2

40 **H**

3

## IV. WALTZ

from "Coppélia" by Léo Delibes

arrangement by  
JEFF MANOOKIAN

Allegro moderato (♩ = c. 132)

10 *p* A

19 *p* B

27 C

36 *p* D

44 E F

53 *f* G *p*

61 *f* H *p*

68 I J

75 *f* K 5 rit. *p*

86 *a tempo* L

96 M *f*

# V. PIZZICATO

from "Raymonda" by Alexander Glazunov arrangement by JEFF MANOOKIAN

**Allegretto** (♩ = c. 88)

pizz.

**A**

*p*

8 **B**

*p*

14 **C** **D**

*p*

20 **E**

*p*

26 **F**

*f* *p* *pp*

# VI. PAVANE OF SLEEPING BEAUTY

from "Mother Goose" by Maurice Ravel

arrangement by JEFF MANOOKIAN

**Lento** (♩ = c. 58)  
Con sord.

pizz.

**A** arco 1 2 3

*pp*

8 **B**

*pp*

13 pizz. **C** arco 1 2 3 rit.

# VII. BOSTON WALTZ

from "The Red Poppy" by Reinhold Glière

arrangement by  
JEFF MANOOKIAN

*Allegretto* (♩ = c. 120)

9 **A**

*p*

17 **B** **C**

25

33 **D**

*mf* *f*

41 **E** **F**

49 *f* **G**

55 **H** *rit.* *a tempo*

64 *f* **I** **J**

72

80 **K** **L** *rit.* *pp*

*mf*

# VIII. Bolero

from "Espada" by Jules Massenet

7  
arrangement by  
JEFF MANOOKIAN

*Allegro moderato* (♩ = c. 104)

*f* *pizz.* *arco* **A** *pizz.* *arco* *f* *pizz.* *arco* **B** *pizz.* *arco* *pizz.* *arco* *pizz.* *arco* **C** *arco* *ff* *p* **D** *f* **E** *mf* *pizz.* *p* *p* **F** *pizz.* *arco* *arco* *pizz.* **G** *pizz.* *arco* *f* **H** *f* **I** *pizz.* *arco* *pizz.* *arco* *pizz.* **J** *arco* *ff* *pizz.*

# IX. QUEEN OF THE DRYADS

from "Don Quixote" by Ludwig Minkus

arrangement by  
JEFF MANOOKIAN

Moderato (♩ = c. 108)

16

25

34

42

50

**A**

**B** pizz. arco pizz.

**C** arco *p*

**D**

**E** **Più mosso** *mf* *p* *mf* *p*

**F** *mf* *p* *mf* *p*

57 **G** **H** 3 *p*

68 **I** 1 2 3

75 **J**

83 **K** *ff*

90

## X. WALTZ

arrangement by  
JEFF MANOOKIAN

from "The Sleeping Beauty" by Pyotr Tchaikovsky

Tempo de Valse (♩. = c. 60)

- Measures 16-21:** Dynamics *ff*.
- Measures 28-33:** Dynamics *ff*.
- Measures 58-60:** Dynamics *mf*.

66 G

74 H

82 1.

90 2. I

98 J

107 K

114 L

120 M

128 N 1 2 3 4 5

*f* *ff* *pizz.* *arco* *p* *mf* *mf* *f* *mf* *pp*

135

1 2 3 4 5

143

Example 143

151

151

160

**P**

1 2 3 4 1 2

*f*

168 <sup>3</sup> <sup>4</sup>

*mf* *f* *mf* *p*

178 Q

1 2 3 4

186

*f* *ff* R

[illegible][illegible]

211 <sup>2.</sup> T

*p*

218

*mf*

227 U

*mf*

234 V

*f* *ff*

240

247 W

253 X

261

CONTRABASS

# ALBUM of BALLET THEMES

for the Junior String Orchestra

## I. LULLABY

from "The Firebird" by Igor Stravinsky

arrangement by  
JEFF MANOOKIAN

This arrangement is available as a separate file due to copyright restrictions.

# II. BALLET MUSIC

from "Rosamunde" by Franz Schubert

arrangement by  
JEFF MANOOKIAN

**Allegretto moderato** (♩ = c. 63)

**A** *p*

**B** *f* *p*

**C** *f*

**D**

**E** *pp*

**F** *p*

**G** *pp* *rit.*

**H** *a tempo*

**I**

**J** *f*

# III. THE MONTEGUES AND CAPULETS

from "Romeo and Juliet" by Serge Prokofiev

arrangement by  
JEFF MANOOKIAN

**Allegro pesante** (♩ = c. 100)

1 2 3 4 A

8 B

15 C

21 D

26 E

32 F

36 1 2 G 3 4

41 H

## IV. WALTZ

from "Coppélia" by Léo Delibes

arrangement by  
JEFF MANOOKIAN

Allegro moderato (♩ = c. 132)

11 *p* **A**

21 *p* **B**

30 *p* **C**

38 **D** **E** *f*

47 **F** *f*

55 *p* **G** **H** *f*

64 **I** *f*

72 *p* **J** *f* **K** 5 *rit.*

86 *a tempo* **L** *f* *p* *p*

95 **M** *f*

# V. PIZZICATO

from "Raymonda" by Alexander Glazunov

arrangement by  
JEFF MANOOKIAN

**Allegretto** (♩ = c. 88)  
pizz.

# VI. PAVANE OF SLEEPING BEAUTY

from "Mother Goose" by Maurice Ravel

arrangement by  
JEFF MANOOKIAN

**Lento** (♩ = c. 58)

# VII. BOSTON WALTZ

from "The Red Poppy" by Reinhold Glière

arrangement by

JEFF MANOOKIAN

*Allegretto* (♩ = c. 120)  
1 2 3

*p* *pp* *mf* *f* *rit.* *a tempo* *p* *mf* *pp*

**A** **B** **C** **D** **E** **F** **G** **H** **I** **J** **K** **L**

# VIII. Bolero

from "Espada" by Jules Massenet

arrangement by  
JEFF MANOOKIAN

**Allegro moderato** (♩ = c. 104)

# IX. QUEEN OF THE DRYADS

from "Don Quixote" by Ludwig Minkus

arrangement by  
JEFF MANOOKIAN

Moderato (♩ = c. 108)

10 **A** pizz. *p*

20 **B** 1 2 3

28 **C** *p*

36 **D** arco

44 **E** Più mosso *mf p mf p*

51 **F** *mf p mf p* **G**

59 **H** *mf p* **I**

70

80 **J**

88 **K** *ff*

# X. WALTZ

arrangement by <sup>9</sup>  
JEFF MANOOKIAN

from "The Sleeping Beauty" by Pyotr Tchaikovsky

Tempo de Valse (♩. = c. 60)

V.S.

73 **G** *ff* pizz.

79 **H** *ff* arco pizz.

87 *arco* 1. 2. **I** *p*

95 *mf* **J**

104 **K** *mf*

112 **L**

119 **M** *f* *mf*

127 **N** *pp*

135

143 O

151

159 P *f*

167 *mf* *f*

175 Q *mf* *p*

183 *f*

191 R *ff*

199 *pizz.* S *arco* *ff*

207 *pizz.* *arco* 1. 2.

V.S.

**T**  
215

*p* *mf*

224

*mf*

232

*f*

238

*ff*

246

254

262

CONTRABASS

# ALBUM of BALLET THEMES

for the Junior String Orchestra

## I. LULLABY

from "The Firebird" by Igor Stravinsky

arrangement by  
JEFF MANOOKIAN

This arrangement is available as a separate file due to copyright restrictions.

# II. BALLET MUSIC

from "Rosamunde" by Franz Schubert

arrangement by  
JEFF MANOOKIAN

**Allegretto moderato** (♩ = c. 63)

pizz. 1 2 3 1 2 3 **A** 1 2 3 4 1

*p*

12 2 3 4 **B** **C** arco *f* *p* *f*

22 **D** **E** 2 pizz. 1 2 *pp*

37 3 4 2 arco **F** 1 pizz. 2 3 1 2 3 *p*

44 **G** *rit.* **H** *a tempo* 1 2 3 *pp*

**I** 56 1 2 3 4 1 2 3 4 **J** *f*

# III. THE MONTEGUES AND CAPULETS

from "Romeo and Juliet" by Serge Prokofiev arrangement by  
JEFF MANOOKIAN

**Allegro pesante** (♩ = c. 100)

The musical score is written for Contrabass in 4/4 time, key of D major. It begins with a tempo marking of **Allegro pesante** (♩ = c. 100). The score is divided into eight marked sections, A through H, each with specific dynamics and articulations.

# IV. WALTZ

from "Coppélia" by Léo Delibes

arrangement by  
JEFF MANOOKIAN

**Allegro moderato** (♩ = c. 132)  
pizz.

# V. PIZZICATO

from "Raymonda" by Alexander Glazunov

arrangement by  
JEFF MANOOKIAN

**Allegretto** (♩ = c. 88)

pizz. 1 2 3 **A**

*p*

**B** 9 1 2 3

*p*

15 **C** **D**

*p*

21 **E**

*p*

27 **F**

*f* *p* *pp*

# VI. PAVANE OF SLEEPING BEAUTY

from "Mother Goose" by Maurice Ravel

arrangement by  
JEFF MANOOKIAN

**Lento** (♩ = c. 58)

3 pizz. Con sord. **A** 1 2 3

*pp*

9 **B** 7 **C** arco 1 2 3 *rit.*

*pp*

# VII. BOSTON WALTZ

from "The Red Poppy" by Reinhold Glière

arrangement by  
JEFF MANOOKIAN

**Allegretto** (♩ = c. 120)  
pizz.

**A** pizz.

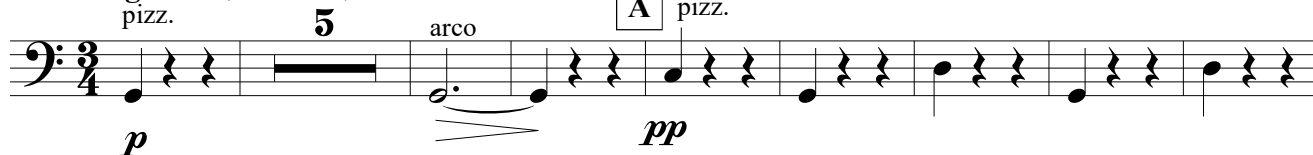

14

**B**

22

**C**

30

**D**

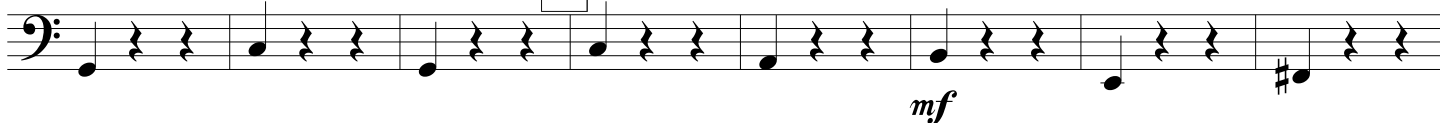

38

**E**

**F**

*f*

*f*

46

**G**

54

**H**

arco

rit.

a tempo  
pizz.

62

**I**

**J**

71

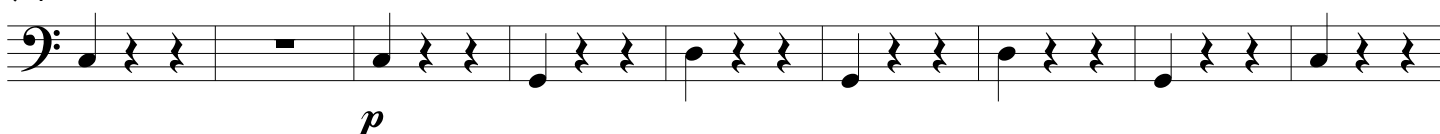

80

**K**

**L**

rit.

arco

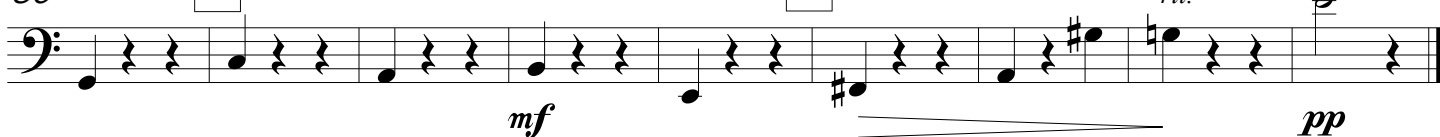

# VIII. Bolero

from "Espada" by Jules Massanet

**Allegro moderato** (♩ = c. 104)

arrangement by  
JEFF MANOOKIAN

arco

pizz.

*f*

**A** pizz.

*f*

**B**

*ff*

**C**

*p*

**D**

*f*

**E**

*p*

**F**

**G**

**H**

*f*

**I**

*ff*

**J**

# IX. QUEEN OF THE DRYADS

from "Don Quixote" by Ludwing Minkus

arrangement by  
JEFF MANOOKIAN

Moderato (♩ = c. 108)

11 **A** *p*

16 **B**

25 **C** *p*

34 **D** pizz. arco

42 **E** *pizz.* **Più mosso** arco **F** *mf*

54 **G** *pizz.* **H** *p*

67 **I**

75 **J** arco

86 **K** *ff*

## X. WALTZ

arrangement by  
JEFF MANOOKIAN

from "The Sleeping Beauty" by Pyotr Tchaikovsky

Tempo de Valse (♩. = c. 60)

**A** 9 *f* *p* *mp* **B** *mf* *f* *ff* **C** **D** *pizz.* *p* **E** *f* *mf* *p* **F** **G** *f*

1 2 3 4

V.S.

74 *arco* *ff* *pizz.* **H** *arco* *ff*

83 *ff* *pizz.* 1.

90 2. *arco* **I** *pizz.* *p*

99 **J** *mf*

107 **K** *arco* *mf*

115 **L** *f*

**M** *mf* **N** *pizz.* *pp*

132

141 **O**

149

157 1 2 3 *arco* **P** *f*

166

175

184

192

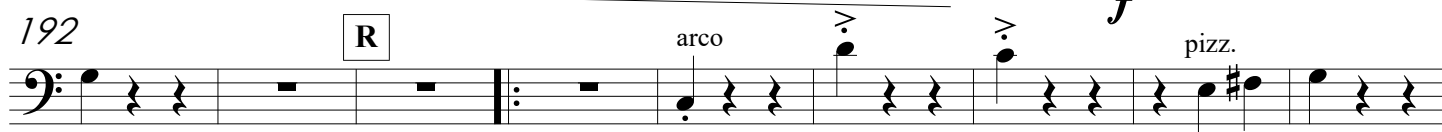

201

209

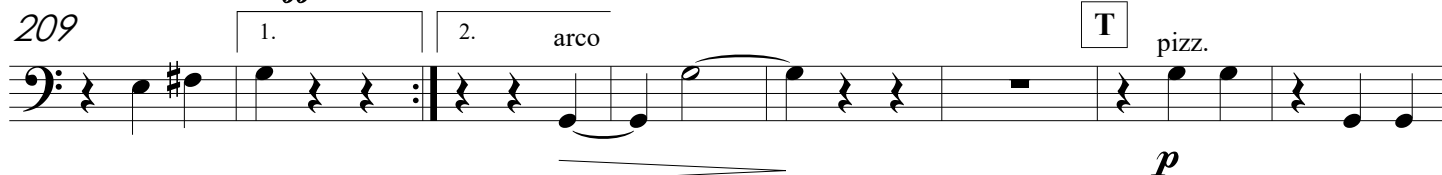

217

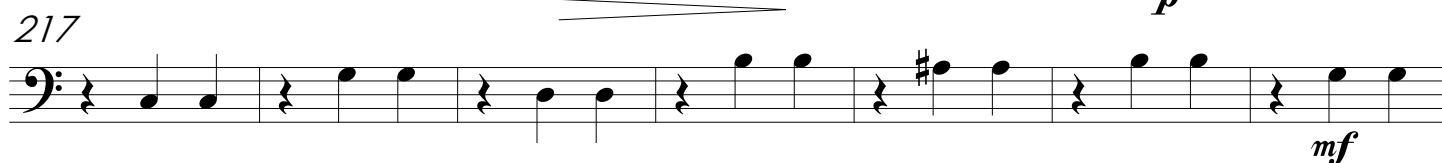

224

232

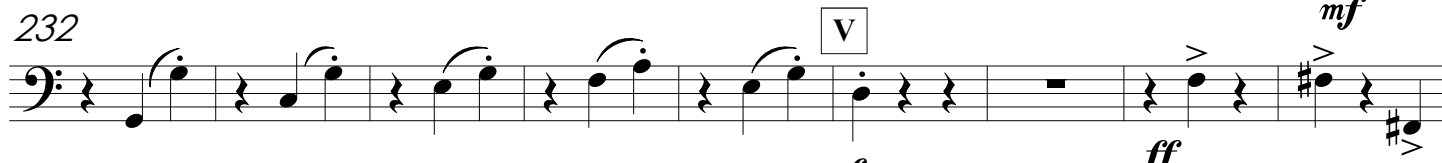

241

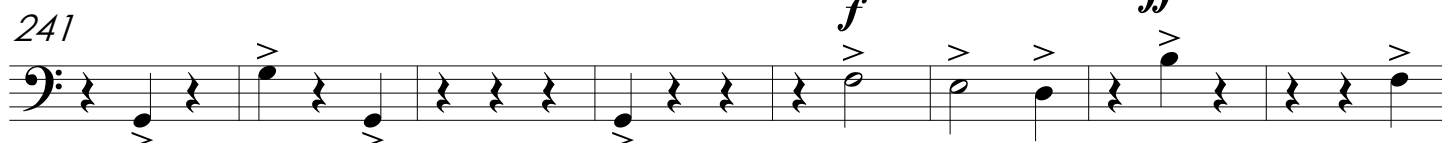

W

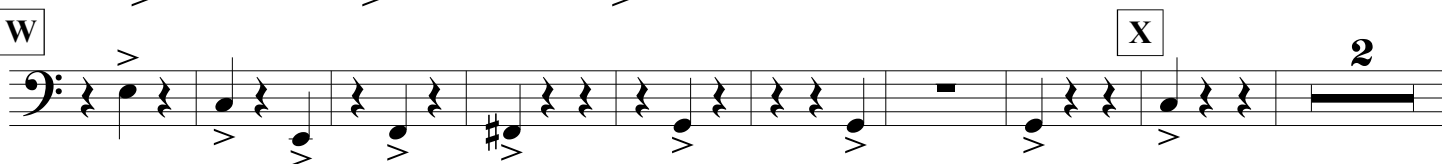

260

