

LA FORZA DEL DESTINO

G. VERDI

Oboe I

Allegro

Allegro agitato
e presto

16 **A** 1

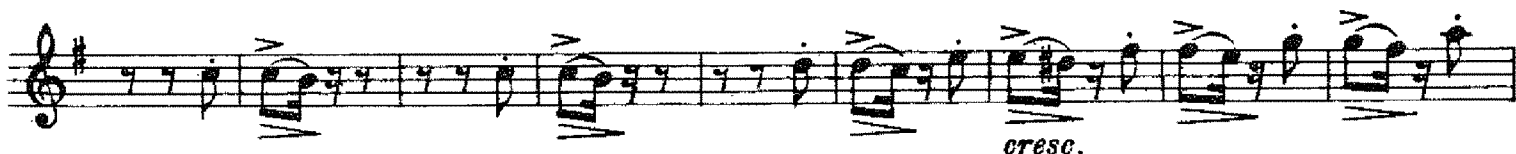
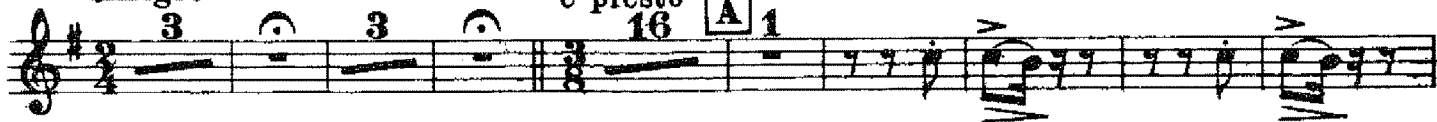

Tempo I (Allegro)

B Andantino

C Andante mosso

D Presto come prima

E

F Andante come prima

G Allegro brillante

I

J 14 **L**

M

Ritenuato grandioso

N Tempo I (Allegro brillante)

Oboe I

LA FORZA DEL DESTINO

G. VERDI

Oboe II

Allegro 3 3 3 **Allegro agitato e presto** 16 **A** 1 Ob. I 6

Tempo I (Allegro) 2 3

B **Andantino** 16 **C** **Andante mosso** 8 Ob. I *p* 2

D **Presto come prima** *f*

E *ff* 4

F **Andante come prima** 1 10 5

G **Allegro brillante** 19 **H** 6 VI. I 2

Oboe II

I
ff

J 14

L Ob. I *p* 10 **M** *f* 2

Ritenuato grandioso **N** 19 **O** 2
 Tempo I (Allegro brillante)

ff 1 *ff* **P** 4

mf cresc.

Più animato *ff*

mf *ff*

p

ff