

COLLECTION MUSICALE EN FORMAT NUMÉRIQUE
POLYPHONIES VOCALES AVEC LA BASSE CONTINUE

Claudio Monteverdi (1567-1643)
Missa In illo tempore

à six voix et continuo

1. KYRIE

CANTUS

SEXTUS

ALTUS

TENOR

QUINTUS

BASSUS

B.C.

Ky - - - - -

Ky - - - - ri - e - - - - e - - - - -

Ky - - - - ri - e e -

Ky - - - - ri - e e - - - - -

6

ri - e - - - lei - son. Ky - - - ri - e - - -

Ky - - - ri - e e - lei - - -

Ky - - - ri - e e - - - lei - son, e - - -

lei - - - son. Ky - - - - -

lei - son. Ky - ri - - - e, - - -

lei - son. Ky - - - - -

11

e - - - - -

son. Ky - - - - - ri - - - - -

lei - - - - - son. Ky - - - - - ri - - - - -

ri - - - - - e e - - - - -

Ky - - - - - ri - - - - - e e - - - - - le - - - - - i -

ri - - - - - e e - - - - -

15

e. Ky - - - - -

e. Ky -

son. Ky - - - - - ri - - - - - e

19

le - - - - - i - son. Ky - - - - -
- - - - - rie - - - - - e - - - - - lei - son. Ky - ri - e - - - - -
- - - - - ri - - - - - e - - - - - lei - son.
- - - - - lei - - - - - son. Ky -
- - - - - e - - - - - lei - - - - - son. Ky - ri -
- - - - - lei - son.

24

- - - - ri - - - e e - - - le - - - i - son.
 e - - - - - lei - - - son.
 Ky - - - - - ri - - - e e - lei - - - son.
 - - - - - ri - - - e e - - - lei - - - son.
 e - - - - - e - - - - - lei - - - son.
 Ky - - - - - rie e - - - - - lei - - - son.

30

Chris - te e - - - - - lei -

Chris - te e - - - - -

Chris - te e - - - - - lei - son. Chris -

Chris -

Chris - te e - - - - - lei - son.

Chris - - - - te e - - - - -

35

son. Chris - te e - lei - son. Chris - te e - lei - son. Chris - te e - lei - son. Chris - te e - lei - son. Chris - te e - lei - son.

te e - lei - son. Chris - te e - lei - son. te e - lei - son. te e - lei - son. Chris - te e - lei - son.

Chris - te e - lei - son.

40

lei - son. Chris -
 Chris - te, Chris - te e -
 son. Chris - te e - lei - son. Chris - te e - lei - son. Chris -
 lei - son. Chris - te e - lei - son. Chris -
 lei - son. Chris - te e - lei - son. Chris -
 lei - son. Chris - te e - lei - son. Chris -
 lei - son. Chris - te e - lei - son. Chris -

45

te e - - - - -

- - - - - lei - son. Chris - te e - - - - -

- - - - - te e - - - - - lei - son. Chris - te

8 Chris - te e - - - - -

- - - - - te e - - - - - lei - son. Chris -

- - - - - te e - lei - son. Chris - te e - - - - -

- - - - - te e - lei - son. Chris - te e - lei - son. Chris - te e - lei - son. Chris - te e - lei - son.

50

lei - son. Chris - te e - - - -
 lei - son. Chris - - - - te e -
 e - - - - le - i - son. Chris - - - - ste -
 lei - son. Chris - te e - - - - lei -
 te e - lei - - - - son.
 lei - son. Chris - - - - te

54

lei - son. Chris - te e - lei - son. Chris - te e - lei - son. Chris - te e - lei - son.

59

son.

son.

son. Chris - te e - lei - son.

lei - son.

son. Chris - te e - lei - son.

64

Ky - ri - e e - lei - son. Ky - ri - e e - lei - son. Ky - ri - e e - lei - son. Ky - ri - e e - lei - son. Ky - ri - e e - lei - son. Ky - ri - e e - lei - son.

69

- - - - - lei - - - -
 Ky - - - - ri - e e - - - -
 e - lei - - - - son. Ky - - - - ri - e e - - - -
 - - - - - lei - - - - - son. Ky - ri -
 - - ri - e e - - - lei - son. Ky - ri - e
 son. Ky - - - ri - e e - - - - - lei -
 son. Ky - - - ri - e e - - - - - lei -

79

lei - - - son. Ky - - - ri - -
 son. Ky - ri - e e - - - lei - son. Ky - - -
 lei - - - son. Ky - - - ri - e e - - -
 ri - e e - - - lei - son.
 lei - son.
 e, Ky - ri - e e - - - lei - - - son. Ky - - -

84

e e - - - - lei - son. Ky - - - - -
 ri - - - - e - - - - lei - son.
 - - - - - lei - - - - son. Ky - - - - ri -
 - - - - - lei - son. Ky - - - - ri -
 Ky - - - - ri - e - - - -
 ri - e e - - - - lei - son. Ky - - - -

89

ri - e e - - - lei - son, e - - - lei - son.

Ky - - - ri - e e - - - lei - son.

e e - - - lei - - - son.

e, Ky - ri - e e - - - lei - - - son.

- lei - son. Ky - ri - e e - - - lei - - - son.

ri - - - e e - - - lei - - - son.

2. GLORIA

CANTUS

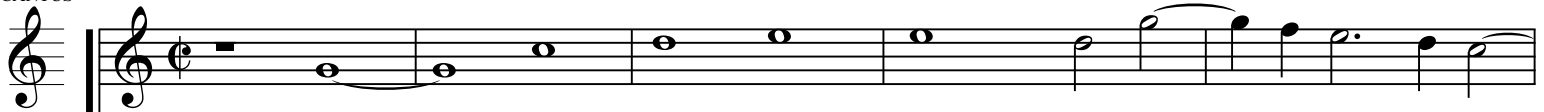

Et in ter - ra pax ho - mi - - - -

SEXTUS

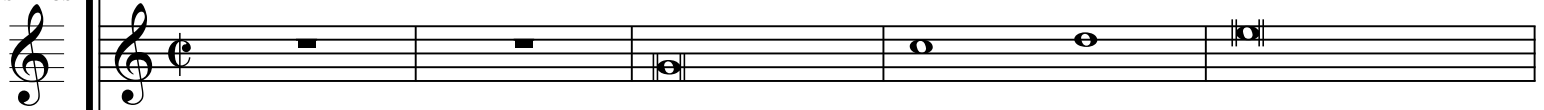

Et in ter - ra

ALTUS

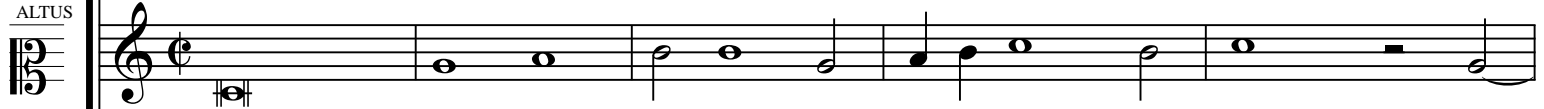

Et in ter - ra pax ho - mi - - - ni - bus bo -

TENOR

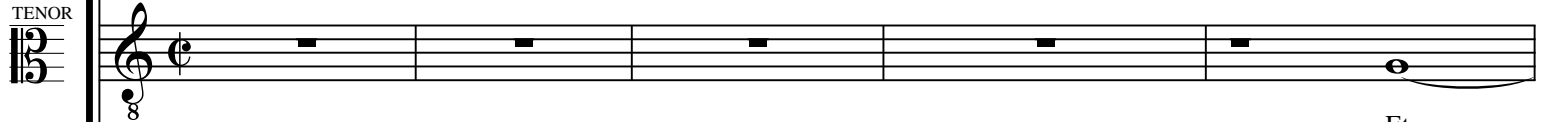

Et

QUINTUS

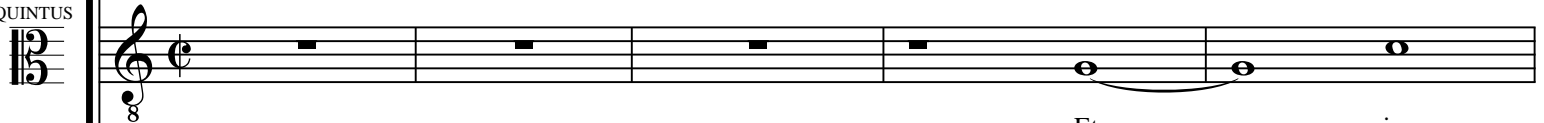

Et in

BASSUS

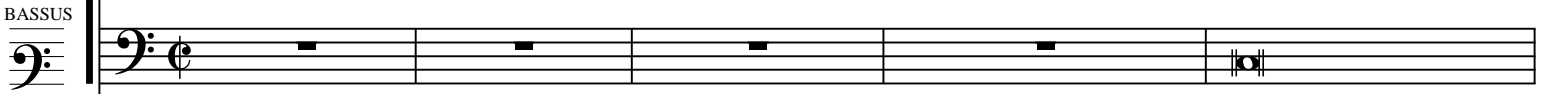

Et

B.C.

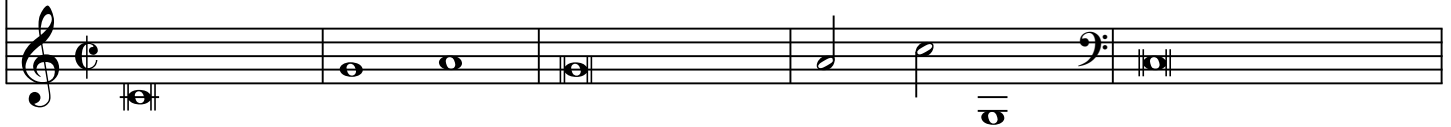

6

ni - bus, pax ho - mi - - ni - bus bo - næ vo - lun -

pax ho - mi - - ni - bus bo - - næ vo - lun -

næ vo - lun - ta - tis, bo - - næ vo - lun - ta - -

in ter - ra pax ho - mi - - ni - bus

ter - ra, et in ter - ra pax ho - mi - -

in ter - ra pax ho - mi - - ni - bus bo -

15

Lau - da - mus te. Be - ne - di - ci - mus te. A - do - ra - mus te. Glo - ri -
 - ne - di - ci - mus te. A - do - ra - mus te. Glo - ri - fi - ca -
 - Be - ne - di - ci - mus te. A - do - ra - mus te. Glo - ri - fi - ca -
 - da - mus te. Be - ne - di - ci - mus te. A - do - ta - mus te. Glo -
 te. Be - ne - di - ci - mus te.
 Lau - da - mus te. Be - ne - di - ci - mus te.

20

fi - ca - - - - - mus te. _____

- - - - - mus te.

- - - - - mus te.

ri - fi - ca - mus te. Gra - ti - as a - gi - mus ti -

A - do - ra - mus te. Glo - ri - fi - ca - mus te. Gra - ti - as a -

A - do - ra - mus te. Glo - ri - fi - ca - - - - -

A - do - ra - mus te. Glo - ri - fi - ca - - - - -

A - do - ra - mus te. Glo - ri - fi - ca - - - - -

24

Prop - ter ma - gnam glo - ri - am tu - - -

Gra - ti - as a - gi-mus ti - - - - bi prop - ter ma-gnam

Gra - ti - as a - gi-mus ti - - - - - bi prop - ter ma - gnam

- - - - - bi prop - ter ma-gnam glo - ri - am, prop -

- gi-mus ti - - - - - bi prop - ter ma-gnam glo - ri - am, prop -

mus te. Prop - ter ma - gnam glo - ri - am

29

am. Do - mi - ne De -

glo - ri - am, prop - ter ma - gnam glo - ri - am tu - am._____

glo - ri - am, prop - ter ma - gnam glo - ri - am tu - - - - am.

8 ter ma - gnam glo - ri - am tu - - - - - am._____

8 - ter ma - gnam glo - - - - - ri - am tu - - - - - am._____

tu - - - - - am. Do -

34

us, Rex cœles-tis, De-us

Do-mi-ne De-us, Rex

Do-mi-ne De-us, Rex cœles-tis,

Do-mi-ne De-us, Rex cœles-

Do-mi-ne De-us, Rex

mi-ne De-us, Rex cœles-

38

Pa - ter, De - us Pa - ter om - ni - po - tens.

cœ - les - - - - tis, De - us Pa - ter om - ni - po -

De - - - us Pa - ter, De - us Pa - ter om - ni - po - tens.

- - - tis, De - us Pa - ter om - ni -

cœ - les - - - - tis, De - us Pa - ter om - ni - po -

- - - tis, De - us Pa - ter om - ni - po - tens. Do -

43

Do - mi - ne Fi - li u - ni - ge - ni - te, Do - mi - ne Fi - li

tens. Do - mi - ne Fi - li u - ni - ge - - - -

Do - mi - ne Fi - li, Do - mi - ne Fi - li u - ni - ge - - - -

po - tens. Do - mi - ne Fi - li u - ni - ge - ni - te, u - ni - ge -

tens. Do - mi - ne Fi - li u - ni - ge - ni - te, Do - mi - ne Fi - li

- mi - ne Fi - li u - ni - ge - - - ni - te, Do - mi - ne Fi - li u - ni - ge -

48

u - ni - ge - ni - te Je - su Chris - te. Do - mi - ne De - us,

- ni - te Je - su Chris - te. Do - mi - ne De - us, A - gnus De -

ni - te Je - su Chris - te.

- ni - te Je - su Chris - te. Do - mi - ne De - us,

u - ni - ge - ni - te Je - su Chris - te. Do - mi - ne De - us, -

- - ni - te Je - su Chris - te. Do - mi - ne De - us, -

53

us, A - - - - - gnus De - - - - -

- - - i, Fi - li - us Pa - - - - -

Do -

A - gnus De - - - - - i, Fi - li - us Pa - - - - -

- A - gnus De - - - - - i, Fi - li - us Pa - - - - - tris,

- A - gnus De - - - - - i, Fi - li - us Pa - - - - -

57

i, Do - mi - ne De - us, A - gnus De -
 tris, Do - mi - ne De - us, A - gnus De - i, Fi - li - us
 - mi - ne De - - - - us, Do - mi - ne De - us, A - gnus De - i, Fi -
 tris, Do - mi - ne De - us, A - gnys, De - i, Fi -
 Do - mi - ne De - - - - us, A - gnus De - i, Fi -
 tris, Do - mi - ne De - - - - us, A - - - - gnus De -

62

- - i, Fi - li - us Pa - - - - - tris.
 Pa - - - - - tris.
 - li - us Pa - tris, Fi - li - us Pa - - - - - tris.
 8 li - us Pa - - - - - tris.
 8 li - us Pa - tris, A - gnus De - i, Fi - li - us Pa - - - - - tris.
 - - - - i, Fi - - - - - li - us Pa - - - - - tris.

67

Qui tol - lis pec - ca -

Qui tol - lis pec - ca - ta

Qui

Qui tol - lis pec - ca - ta mun - di, mi - se - re - re

Qui tol -

Qui tol - lis pec - ca - ta mun -

72

ta mun - di, mi - se - re - re no - bis, mi - se - re - re

mun - di, qui tol - lis pec - ca - ta mun - - -

tol - lis pec - ca - ta mun - - - di, mi - se - re -

no - bis, mi - se - re - re no - - - bis,

lis pec - ca - ta mun - - - di, mi - se - re -

- - di, mi - se - re no - bis,

- - di, mi - se - re no - bis,

77

no - bis. Qui tol - lis pec - ca - ta mun - - -

di, mi - se - re - re no - - - bis, mi - se - re - re

re no - bis. Qui tol - lis pec - ca - ta mun - di, qui

mi - se - re - re no - - - bis. Qui tol -

- re, mi - se - re - re no - bis. Qui tol - lis pec - ca - ta

mi - se - re - re no - bis. Qui

82

di, sus - ci - pe, qui tol - lis pec - ca - ta
no - bis. Qui tol - tis pec - ca - ta mun -
tol - lis pec - ca - ta mun - - - di, sus - ci - pe,
lis pec - c - ta mun - - - di, sus - ci - pe
mun - di, qui tol - lis pec - ca - ta mun - - -
- tol - lis pec - ca - ta mun - di, sus - ci - pe

92

tram, de - pre - ca - ti - o - - - nem nos - - - tram. Qui

- pre - ca - ti - o - nem nos - tram. Qui se - des ad dex - te - ram Pa -

nos - tram, de - - - pre - ca - ti - o - nem nos - tram. Qui se - des ad

- - o - nem nos - - - - - - - tram. Qui se - des ad dex -

- pre - ca - ti - o - nem nos - - - tram. Qui se - des ad

o - nem - - - nos - tram. Qui se - des ad dex - te - ram, qui

97

se - des ad - - des - te-ram Pa - - - tris, mi - - se - re -

- - tris, qui se - des ad dex - te-ram Pa - - - tris,

dex - te - ram, qui se - des ad dex - te-ram Pa - - - - -

8 - te-ram Pa - - - - - tris, qui se - des ad dex - te - ram Pa -

8 dex - te-ram Pa - - - tris, qui se - des ad dex - - - te-ram Pa -

se - des ad dex - te-ram Pa - tris, qui se - des ad dex - te -

102

re, mi - se - re - - - re, mi - se - re - no -

mi - se - re - - - re no - bis, mi - se - re -

- - - tris, mi - se - re - re no - - - bis, mi - se - re -

- - - tris, mi - se - re - - - re, mi - se - re -

- - - tris, mi - se - re - re, mi - se - re - - - re

ram Pa - - - tris, mi - se - re - - - re no - bis, mi - se -

107

no - bis. Quo - ni - am tu so - - - lus, quo -

- - - re no - bis. Quo - ni - am tu so - - - -

- re no - - - - bis. Quo - ni - am tu so - - - - lus, _____

- - - re no - - - - - bis. Quo - ni - am tu so - lus

no - bis. Quo - ni - am tu so - lus sanc - - - tus. Tu

re - re no - bis. Quo - ni - am tu so - lus sanc - tus.

112

ni - am tu so - lus sanc - tus. Tu so - lus Do - mi - nus. Tu
 - - - - - lus sanc - - - - - tus, quo - ni - am tu so - - - - - lus sanc -
 tu so - lus sanc - tus, tu _____ so - lus sanc - - - - - tus.
 8 sanc - - - - - tus. Tu so - lus Do - mi - nus, tu so - lus _____ Do -
 8 so - lus Do - mi - nus, tu so - lus Do - mi - nus. Tu so - lus, tu so -
 Tu so - lus Do - mi - nus. Tu so - lus

117

so - lus Al - tis - si - mus, tu so - lus Al - tis - si - mus, tus. Tu - so - lus Do - mi - nus. Tu so - lus Al - tis - si - mus, Tu so - lus Do - mi - nus. Tu so - lus Al - tis - si - mus, Tu so - lus Al - tis - si - mus, Je - lus Al - tis - si - mus, tu so - lus, tu so - lus Al - tis - si - mus, Al - tis - si - mus, tu so - lus Al - tis - si - mus,

122

— Je - su Chris - - - te. Cum Sanc - to Spi - - - ri -
 Je - su Chris - - - te. Cum Sanc - to Spi -
 Je - su Chris - - - te. Cum Sanc -
 - su Chris - - - te. Cum Sanc - to Spi - - - -
 Je - su Chris - - - te. Cum
 Je - su Chris - - - te. Cum Sanc - to Spi -
 Je - su Chris - - - te. Cum Sanc - to Spi -

132

ri - a De - i Pa -
 ri - a D - De - i Pa -
 De - i Pa -
 in glo - ri - a De -
 glo - ri - a De - i Pa -
 ri - a De - i Pa -
 ri - a De - i Pa -

136

- - - - - tris, in glo - ri - a
 - - - i Pa - tris, in glo - ri - a
 - - - tris, in glo - ri - a De -
 8 - - i Pa - tris, in glo - ri - a
 8 tris, in glo - ri - a De -
 - - - tris, in glo - ri - a
 - - - tris, in glo - ri - a

141

De - - - i Pa - - - tris. A - - - - - men.

De - - - - - i Pa - tris. A - - - - - men.

- - - - - i Pa - - - tris. A - - - - - men.

8 De - - - - - i Pa - - - tris. A - - - - - men.

8 - - - - - De - i Pa - tris. A - - - - - men.

- - - - - De - - - - - i Pa - - - tris. A - - - - - men.

16

ter - ræ, vi - si - bi - li - um om - - - - -

ter - - - - - ræ, vi - si - bi - li -

- - - - - li et - - - - - ter - - - - - ræ, vi - - - - -

8 fac - to - rem cœ - li et ter - ræ, vi - si - bi - li - um, - - - - -

8 - - - - - ter - - - - - ræ, vi - si - bi - li - um om - ni -

- - - - - ter - - - - - ræ, vi - si - bi - li -

21

ni - um, et in -
 um om - - - ni - um, et in - vi - si - bi - li -
 si - bi - li - um om - - - ni - um, et in - vi - si - bi -
 vi - si - bi - li - um om - - - ni - um.
 um, et in -

26

vi - si - bi - li - um. Et in

um. Et in u - num Do - mi - num Je -

- - - - - li - um. Et in u - num Do -

Et in u - num Do - mi - num Je - sum Chris - tum, Fi - li - um

vi - si - bi - - - - li - um.

um. Et in u - num Do - mi - num Je - sum Chris -

31

u - num Do - mi - num Je - sum Chris - tum, Fi - li - um
 sum Chris - tum, Fi - li - um De - - - i u - ni - ge - ni -
 mi - num Je - sum Chris - tum, Fi - li - um De - - - - i
 De - - - - i u - - - - ni - ge - ni - tum. Et
 Et in u - num Do - mi - num Je - sum Chris -
 tum, Fi - li - um De - - - - i u - ni - ge - ni - - - tum.

35

De - - - i u - ni - ge - ni - tum. Et ex Pa - tre na - tum

tum. Et ex Pa - tre na - tum an - te om -

u - ni - ge - ni - tum. Et ex Pa - tre na - tum an - te om - ni - a

ex Pa - tre na - tum an - te om - ni - a sæ - cu - la.

tum, Fi - li - um De - i u - ni - ge - ni - tum. Et ex Pa - tre na - tum

Et ex Pa - tre na - tum an - te om - ni - a sæ - cu - la, an -

40

an - te om - ni - a sæ - cu - la. De - um de De - - o,
 - ni - a sæ - cu - la. De - um de De -
 sæ - cu - la. an - te om - ni - a sæ - cu - la. Lu -
 De - um de De - - - - - o, De - um de
 an - te om - ni - a sæ - cu - la. De - um de De - o, lu - men de
 te om - ni - a sæ - cu - la. De - um de De - o, lu - men de lu - mi - ne,

45

De - - um de De - o, lu - men de lu - mi -
o, lu - men de lu - mi - ne, lu - men de lu - mi - ne,
- men de lu - mi - ne, De - um de De - o, lu -
De - - o, lu - men de lu - mi - ne,
lu - mi - ne, lu - men de lu - mi - ne, De - um ve -
De - um de De - - o, lu - men de lu - mi - ne,

49

ne, lu - men de lu - mi - ne, lu - men de lu - mi - ne, lu - men de lu - mi - ne, De - um ve - - - rum de De -

- men de lu - mi - ne, De - um ve - - - rum de De - o ve - - ro, de De - o

De - um ve - - - rum de De - o ve - - ro, De -

- - rum de De - o ve - - ro, lu - men de lu - mi - ne, De - um ve -

de De - o ve - - ro,

54

De - um ve - - - - rum et De -

o, de De - o ve - - - - ro. Ge - ni - tum, non

ve - - - - ro. Ge - ni - tum, non fac - tum, con - subs -

um ve - - - - rum de De - - - - o ve - - - -

rum de De - - - - o ve - - - - ro. Ge - ni -

De - um ve - - - - rum de De - - - - o

58

o ve - ro, de De - o ve - - - ro. Ge - ni -

fac - tum, con - subs - tan - ti - a - - - lem Pa - - - tri, ge - ni - tum, non fac - tum,

tan - ti - a - - - lem Pa - - - tri, ge - ni - tum, non fac -

ro. Ge - ni - tum, non fac - tum, con - subs - tan - ti -

tum, non fac - tum, con - subs - tan - ti - a lem Pa - - - tri:

ve - - - - ro. Ge - ni - tum, non fac - tum, con - subs -

67

tri: per quem om - ni - a fac - - - ta sunt. _____

- - ta sunt. _____ Qui _____

a, per quem om - ni - fac - ta sunt. Qui prop - - - ter

quem om - ni - a, per quem om - ni - a fac - ta sunt. _____

fac - ta sunt, per quem om - ni - a fac - ta sunt. Qui _____

sunt, per quem om - ni - a fac - ta sunt. Qui

75

- - - mi - nes, _____ et prop - ter nos - tram
 et prop - - - ter nos - tram sa - lu - tem, _____
 - - - - - tram, et prop - ter nos - tram
 8 - - - - - mi - nes, et prop -
 8 et prop - - - ter nos - - - - tram, et, _____
 _____ et _____ prop - ter, et

83

des - - - - cen - - - - dit, des - - cen -

tem des - - - - cen - - - - dit de _____ cœ - - -

dit de cœ - - - - - - - - - - - - - - - - - -

8 - - - - cen - dit de cœ - - - - - - - - - - - - - - -

8 de _____ cœ - - - - - - - - - - - - - - - - - - lis, de _____

des - - - - - - cen - - - - - - dit de cœ - - - - - - - - - -

des - - - - - - cen - - - - - - dit de cœ - - - - - - - - - -

91

cen - - - dit de cœ - - - - - lis.

cen - - - dit de cœ - - - - - lis.

lis.

lis.

lis.

lis.

lis.

cen - - - dit de cœ - - - - - lis.

96

Et in - car - na - - - tus est de Spi - - - ri -

Et in - car - na - - - tus est de Spi - - - ri -

Et in - car - na - - - tus est de Spi - - - ri -

Et in - - - car - na - tus est de Spi - - - ri -

Et in - car - na - - tus est de Spi - ri - tu

Et in - car - na - - - tus est de Spi - - - ri -

Et in - car - na - - - tus est de Spi - - - ri -

101

tu Sanc - - - - to ex Ma - ri - a Vir - - -

tu Sanc - - - - to ex Ma - ri - a Vir -

tu Sanc - - - - to ex Ma - ri - - - a Vir -

tu Sanc - - - - to ex Ma - ri - - - a Vir -

Sanc - - - - to ex Ma - ri - a

tu Sanc - - - - to ex Ma - ri - a Vir -

106

- - gi - ne: Et ho - - - - mo fac - - - - tus est.
 - - gi - ne: Et ho - - - - mo fac - - - - tus est.
 - - gi - ne: Et ho - - - - mo fac - - tus est.
 - - gi - ne: Et ho - - - - mo fac - - - - tus est.
 8 Vir - gi - ne: Et ho - - - - mo fac - - - - tus est.
 - - gi - ne: Et ho - - - - mo fac - - - - tus est.

110

Cru - ci - fi - xus e - ti - am pro no - - - - bis:

Cru - - - ci - fi - xus e - ti - am pro

Cru - - - ci - fi - xus e - ti -

Cru - ci - fi - xus e - ti - am pro no - - - - bis:

[Basse continue]

115

sub Pon - ti - o Pi - la - - - - to

no - - - - bis: sub Pon - ti - o

am pro-no - - - - bis: sub Pon - ti -

sub Pon - - - ti - o Pi - la - - - - to

119

pas - sus, et — se - pul - tus est, pas - sus, et se - pul - tus est, pas - sus, et —
 — Pi - la - - - - to pas - sus, et — se - pul - tus est, pas - sus,
 o Pi - la - - - - to pas - sus, et se - pul - tus
 pas - sus, et se - pul - tus est, pas - sus,

124

se - pul - tus, pas - sus, et se - pul - tus est. Et re - sur - re - xit ter - ti - a

et se - pul - tus est, se - pul - tus est. Et re - sur -

est, pas - sus, et se - pul - tus est. Et re - sur - re - xit ter - ti - a di -

et se - pul - tus est. Et re - sur - re - xit, et re - sur -

130

di - e, se - cun - - - - dm Srip - tu - - - - ras.
 re - xit ter - ti - a di - e, se - cun - - - - dum -
 - - e, se - cun - - - - dum Scrip - tu - - - - ras.
 re - xit ter - ti - a di - - - - e, se - cun - - - - dum Scrip - tu -

135

Et as - cen - dit in cœ - - - lum: se - det ad dex - te -

— Scrip - tu - ras. Et as - cen - dit in cœ - - - lum: se -

Et as - cen - dit in cœ - - - - lum: se -

- - - - - ras. Et as - cen - dit in cœ - lum:

Et as - cen - dit in cœ - lum: se - det ad dex - te - ras.

Et as - cen - dit in cœ - lum: se - det ad dex - te - ras.

Et as - cen - dit in cœ - lum: se - det ad dex - te - ras.

Et as - cen - dit in cœ - lum: se - det ad dex - te - ras.

140

ram Pa - - - - tris. Et i - te - rum, et i - te - rum ven - tu -
det ad dex - te - ram Pa - - - - tris. Et i - te - rum, et i -
det ad dex - te - ram Pa - - - tris. Et i - te - rum, et i - te - rum ven -
se - det ad dex - te - ram Pa - - - tris. Et i - te - rum, et

145

- rus est, et i - te - rum, et i - te - rum ven - tu - rus est cum glo - ri -
te - rum ven - tu - rus est cum glo - ri a, ju - di - ca - re
tu - rus est cum glo - ri - a, ju - di - ca - re, et i - te - rum, et i - te -
i - te - rum ven - tu - rus est, et i - te - rum, et i - te - rum ven - tu - rus

150

a, ju - di - ca - re vi - - - - - vos, vi - - - - -
 vi - - - - - vos, vi - - - - -
 rum ven - tu - rus est cum glo - ri - a, ju - di - ca - re vi - - - - - vos et
 est cum glo - ri - a, ju - di - ca - re, cum glo - ri - a, ju - di - ca - re vi - - - - -

156

- - - - vos et mor-tu-os: cu-jus re-gni, cu-jus
 vos et mor - - - - tu-os: cu-jus re-gni, cu-jus
 mor-tu-os, et mor-tu-os: cu-jus
 - - vos et mor-tu-os, et mor-tu-os: cu-jus re-gni non e-rit fi-

162

re - gni, cu - jus, cu - jus re - gni, cu - jus re - gni non
 re - gni, cu - jus re - gni non e - rit fi - nis, non e - rit fi -
 re - gni non e - rit fi - nis, cu - jus re - gni non e - rit fi - nis, non
 nis, cu - jus re - gni non e - rit fi - nis, non e - rit fi - nis,

168

e - rit fi - nis, non e - rit fi - nis, non e - rit fi - - - nis.
nis, cu - jus re - gni non e - rit fi - nis, non e - rit fi - - - nis.
e - rit fi - nis, nonb e - rit fi - nis, non e - rit fi - - - nis.
non e - rit fi - nis, non e - rit fi - - - nis.

175

Et _____ in _____ Spi - - - - ri -

Et _____ in _____ Spi - - ri -

Et, _____ et _____ in _____

Et _____ in _____ Spi - - ri -

Et _____ in _____ Spi - - - - - ri -

Et _____ in Spi - - - - - ri - tum

180

tum Sanc - - - - tum, Do - mi - num, et _____

tum Sanc - tum, Do - - - mi - num, et _____ vi -

Spi - ri - tum _____ Sanc-tum, Do - mi - num, _____ et _____

tum _____ Sanc - tum, Do - mi - num, et _____

tum Sanc - tum, Do - mi - num, et _____ vi -

Sanc - - - - tum, Do - - - mi - num, et _____

184

vi - vi - - - - fi - - - - - can - - - - - tem:
 - - - - - vi - - - - - fi - can - tem:
 vi - vi - fi - can - - - - tem, et _____ vi - vi - fi - can - tem:
 _____ vi - - - - vi - - - - - fi - can - tem: qui
 _____ vi - - - - - fi - can - - - - tem:
 _____ vi - - - - - vi - - - - - fi - can - tem: qui_____
 _____ vi - - - - - vi - - - - - fi - can - tem: qui_____

189

qui ex Pa - tre Fi - li -

qui es Pa - tre Fi - - - li - o - que

qui ex Pa - - - tre Fi - - - - - li - o, qui es

ex Pa - tre Fi - li - o, qui ex Pa - - - tre Fi -

qui es Pa - tre Fi - li - o, qui ex Pa - tre

es Pa - - - tre Fi - - - - - li - o, qui ex Pa -

194

o - que _____ pro - ce - dit. Qui _____ cum Pa - - - - tre et

_____ pro - ce - dit. Qui _____ cum Pa - - - - tri et Fi - li -

Pa - tre _____ Fi - li - o - que pro - ce - dit. Qui _____ cum Pa -

8 - li - o - que _____ pro - ce - - - - - dit.

8 _____ Fi - li - o - - - - que _____ pro - ce - dit. Qui cum

- - - tre Fi - li - o - que pro - ce - dit. Qui _____

203

- - mul a - do - ra - tur, et con - - - glo - ri - fi - ca -
 tur, et con - - - glo - ri - fi - ca - tur, si - mul a - do - ra -
 tur, si - mul a - do - ra - tur, et con - - - glo - ri - fi - ca - tur,
 a - do - ra - - - - - rue, et con - - - glo - ri - fi - ca - tur, si -
 ra - - - - - tur, et con - - - glo - ri - fi - ca - tur, si - mul
 et con - - - glo - ri - fi - ca - tur

223

sanc - tam ca - tho - - - - - li - cam et a - pos - to - li -

tho - - - - - li - cam et a - pos - to - li - cam Ec - cle - si -

tho - li - cam et a - pos - to - li - cam Ec - cle - si - am, et a - pos -

Et u - nam sanc - tam ca - tho - - - li - cam et a - pos - to - li - cam, et

u - nam sanc - tam ca - tho - li - cam et a - pos - ti - li - cam Ec - cle - si -

Et u - nam sanc - tam ca - tho - li - cam et a - pos - to - li -

228

cam Ec - cle - si - am. Con - fi - te - or u - num bap - tis - - - ma in____
 am. Con - fi - te - or u - num bap - tis - - - ma in_____ re-mis - si - o -
 to - li-cam Ec - cle - si - am. Con - fi - te - or u - num bap - tis - - - ma,
 a - pos - to - li - cam Ec - cle - si - am. Con - fi - te - or u - num bap - tis -
 am, et a - pos - to - li-cam Ec - cle - si-am. Con - fi - te - or u -
 cam Ec - cle - si - am. Con - fi - te - or u - num bap - tis -

233

re - mis - si - o - nem pec - ca - to - rum,

- nem pec - ca - to - rum, in re - mis -

con - fi - te - or u - num bap - tis -

8 - ma, con - fi - te - or u - num bap -

8 num bap - tis - ma in re - mis - si - o - nem pec -

- ma, con - fi - te - or u - num bap - tis -

237

in re - mis - si - o - nem, in re - mis - si - o - nem pec - ca - to -

- si - o - nem pec - ca - to - - - - - - - - - - - - - - - -

ma in re - mis - si - o - nem pec - ca - to - - - - - - - - - -

tis - - - - ma in re - mis - si - o - nem pec - ca - to -

- - - - ca - to - rum, in re - mis - si - o - nem

ma in re - mis - si - o - nem pec - ca - to - - - -

241

- - rum. Et ex - pec - to re - sur -
 rum. Et ex - pec - to re - sur - rec - ti -
 rum. Et ex - pec - to re - sur - rec -
 - - rum. Et ex - pec - to re - sur - rec - - - ti -
 pec - ca - to - - - rum. Et
 rum. Et ex - pec - to, et

246

rec - ti - o - nem, re - sur - rec - ti - o - nem, —
 o - nem, _____ et _____
 ti - o - nem, et ex - pec - to re -
 o - nem, _____ et _____ ex - pec - to _____
 _____ ex - pec - to, et _____
 _____ ex - pec - to, _____ et ex - pec - to

251

et ex - pec - to re - sur - rec - ti - o - nem

ex - - - - pec - - - - to re - sur - rec -

- - sur - rec - ti - o - - nem, re - sur - rec - ti - o -

re - sur - rec - ti - o - - - - nem mor - tu - o -

ex - pec - to re - sur - rec - ti - - - o - nem

re - sur - rec - ti - o - - nem, re - sur - rec - ti -

256

mor - tu - o - - - - - rum. Et
 ti - o - nem mor - tu - o - rum.
 - nem mor - tu - o - - - - - rum. Et vi - tam,
 rum. Et vi - tam, et vi -
 mor - tu - o - rum. Et vi - tam,
 o - nem mor - tu - o - rum. Et vi - tam,

261

— vi - tam _____ et vi - tam, _____ et _____
 Et vi - tam, _____ et vi - tam _____ ven - - -
 _____ et _____ vi - - - - tam _____ ven - - - - tu -
 - - tam, _____ et _____ vi - - - tam _____ ven -
 et vi - - - - tam ven - - - - tu - - - -
 — et _____ vi - - - - tam _____ ven - - - - tu -
 et vi - - - - tam ven - - - tu -

266

vi - tam ven - tu - ri sæ - cu - li,

tu - ri,

ri sæ - cu - li, et vi -

tu - ri sæ - cu - li, et vi -

ri sæ - cu - li, sæ -

ri sæ - cu - li, et

275

ven - - - - - tu - - - - - ri sæ - - - - -

et _____ vi - tam _____ ven - - - tu - ri _____

_____ ven - tu - ri _____ sæ - cu -

ri, _____ et vi - - - - tam _____

tu - ri _____ sæ - - - cu - li, _____ sæ -

ri _____ sæ -

279

cu - - - - li. A - - - - - men.

sæ - cu - li, A - - - - - men.

li. A - - - - - men.

8 ven - tu - - - - ri sæ - cu - li. A - - - - - men.

8 - - - - - cu - - - - - li. A - - - - - men.

- - - - - cu - - - - - li. A - - - - - men.

- - - - - cu - - - - - li. A - - - - - men.

4. SANCTUS

CANTUS

Sanc - - - - - tus, Sanc - - - - -

SEXTUS

Sanc - - - - - tus, Sanc -

ALTUS

Sanc - - - - -

TENOR

Sanc - - - - - tus, Sanc - - - - -

QUINTUS

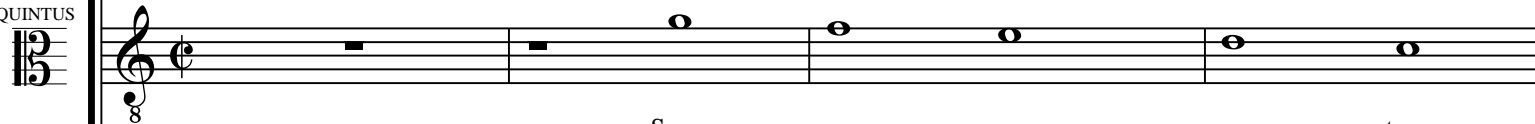

Sanc - - - - - tus,

BASSUS

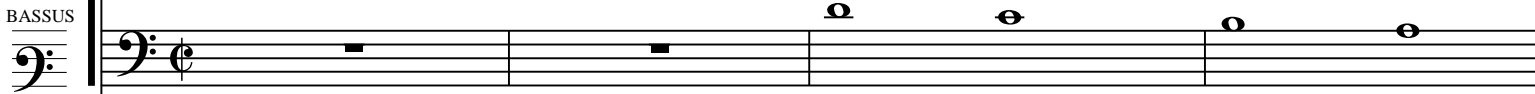

Sanc - - - - -

B.C.

10

- - - - - tus, Sanc - - - - - tus Do -
 - - - - - tus, Sanc - - - - -
 - - - - - tus, Sanc - - - - - tus Do - mi-nus De - us
 - - - - - tus Do - mi-nus De - us Sa - ba-oth. Sanc -
 Sanc - - - - - tus, Sanc - - - - -
 - - - - - tus Do - mi-nus De - us Sa - ba-oth.
 - - - - - tus Do - mi-nus De - us Sa - ba-oth.

15

- mi-nus De - us Sa - ba-oth. Sanc - - - tus Do - mi-nus De -
 -
 tus Do - mi-nus De - us Sa - ba-oth. Ple - - -
 Sa - ba-oth. Ple - - - - - ni sunt cœ - - - - li,
 - - - - - tus. Sanc - - - - - tus Do - mi-nus De - us Sa - ba-oth. _____
 - - - - - tus Do - mi-nus De - us Sa - ba-oth. Ple - ni
 Ple - ni sunt cœ - li et ter - ra,
 Ple - ni sunt cœ - li et ter - ra,

24

ni sunt cœli et terra gloria terra, et terra gloria tria tu a, glo li et ter

28

li et ter - ra glo - ri - a tu - a, glo -

- ri - a tu - a, glo - ri - a

glo - ri - a tu - a, glo -

- a. Ho - san - na in - excel -

- ri - a tu - a. Ho - san - na

- ra glo - ri - a tu - a

33

- - - - - ri - a tu - a, glo - ri - a
 tu - a, glo - ri - a tu - a
 - - - ri - a tu - a. Ho - san -
 sis, ho - san - na in ex - cel - sis -
 in ex - cel - sis, in ex - cel - sis. in ex -
 a. Ho - san - na in

38

tu - a. Ho - san - - - - na in _____ ex -

- - - - - a. Ho - san - - - - na in _____ ex - cel -

na, ho - san - - - - na in _____ ex - cel - - - - -

8 sis,

8 cel - sis, ho - - - - san - - - - - na

ex - - - - - cel - sis,

42

cel - - - sis, _____ ho - san - - - na in _____ ex -

- - - - - sis, _____ ho - san - - - -

- - - - - sis, in _____

8 ho - san - - - - na

8 in ex - - - - cel - sis

ho - san - - - - na in _____ ex -

46

cel - - - - -

na in ex - - - - - cel - sis, ho - san -

ex - cel - - - - - sis, in ex - cel - - - - - sis,

in ex - cel - - - - - sis,

ho - san - na

cel - - - - -

51

sis, ho - san - - - - na in
 na in ex - cel - - - -
 ho - san - - - - na in ex - cel - - - -
 ho - san - - - - na in ex - cel - - - -
 in ex - cel - - - -
 sis, ho - san - - - - na in

55

ex - - - cel - - - - - sis.

- - - - - sis.

- - - - - sis.

8 - - - - sis, inb_____ ex - cel - - - - sis.

- - - - - sis.

ex - - - - cel - - - - - sis.

- - - - - sis.

60

Be - - - ne - dic - - - - - tus, _____ be - ne - dic - -
 Be - - - ne - dic - - - - - tus, be - - - ne - dic - -
 Be - - - ne - dic - - - - - tus, _____ be - ne - dic - -
 8 Be - ne - dic - - - - - tus, be - ne - dic - -
 8 Be - ne - dic - - - - - tus, be - ne - dic - - - -
 Be - - - ne - dic - - - - - tus, be - ne - dic - -
 Be - - - ne - dic - - - - - tus, be - ne - dic - -

64

- - - tus _____ qui ve - - - nit in no - mi - ne Do - - - mi - ni, _____

- - - tus _____ qui ve - - - nit in no - mi - ne Do - mi - ni, _____

- - - tus _____ qui ve - - - nit in no - mi - ne Do - mi - ni, _____

8 - - - tus qui ve - nit _____ in no - mi - ne Do - - - mi - ni,

- - - tus _____ qui ve - - - nit in no - mi - ne Do - - - mi - ni, _____

- - - tus _____ qui ve - - - nit in no - mi - ne Do - - - mi - ni, _____

69

— qui ve - nit in no - mi - ne Do - mi - ni. Ho - san -

— qui ve - nit in no - mi - ne Do - - mi - ni. Ho - san - - - na

— qui ve - nit in no - mi - ne Do - mi - ni. Ho - san - - - na in

8 qui ve - nit in no - mi - ne Do - - mi - ni.

8 — qui ve - - - nit in no - mi - ne Do - - mi - ni. Ho - san -

— qui ve - nit in no - mi - ne Do - - mi - ni.

78

na in ex-cel - - - - -

ho - san - - - - na in ex - - - - cel -

- - sis, in ex - cel - - - sis, in ex - cel - - - sis, - - -

8 Ho-san - - - na in ex-cel - - - - -

8 sis,

- na in ex-cel - - - - -

83

- - - - - sis, ho - san - - - - - na in - - - - -
 sis, ho - san - - - - - na in - - - - - ex - cel - - - - -
 - - - - - ho - san - - - - - na in - - - - - ex - cel - - - - -
 - - - - - sis, ho - san - - - - - na in - - - - - ex - cel - -
 ho - san - - - - - na in - - - - - ex - cel - - - - -
 - - - - - sis, ho - san - - - - - na in - - - - -
 sis, ho - san - - - - - na in - - - - -

88

ex - - - - cel - - - - sis.

- - - - - sis.

- - - - - sis.

8 - - - - sis, in - - - - ex - cel - - - - sis.

- - - - - sis.

ex - - - - cel - - - - sis.

- - - - - sis.

5. AGNUS DEI

CANTUS

SEXTUS

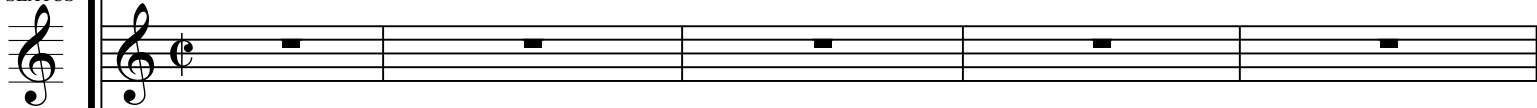

ALTUS

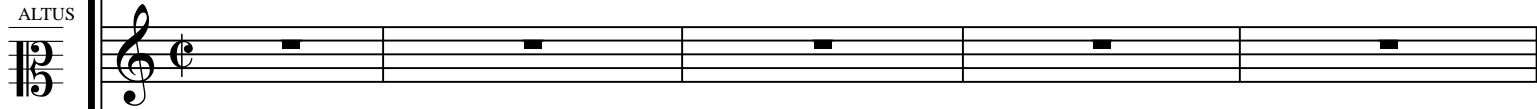

TENOR

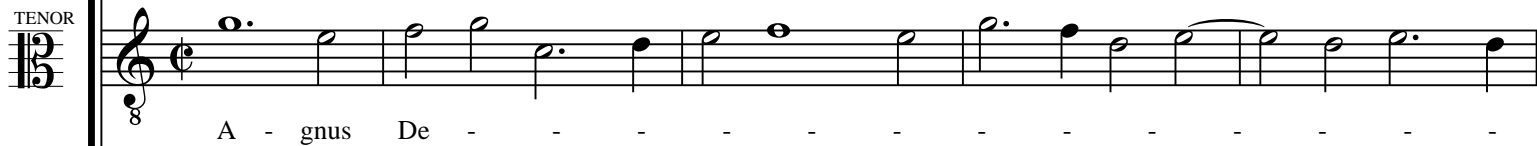

QUINTUS

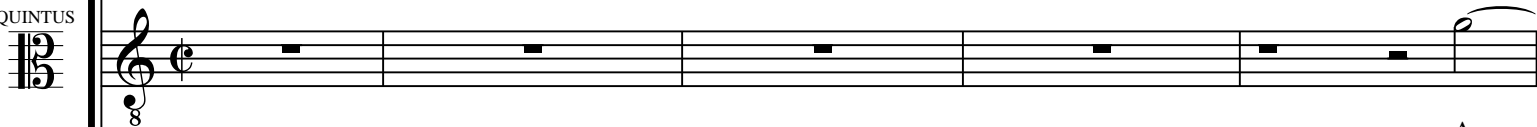

BASSUS

B.C.

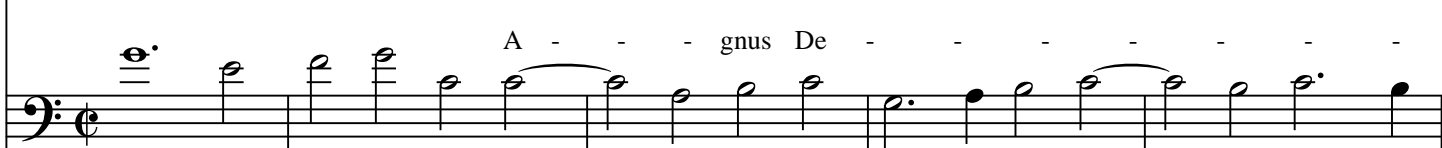

6

A - gnus

A - gnus De - - - - -

A - gnus De - - - - -

gnus De - - - - - i,

- - - - i, A - gnus De - - - - i, A - gnus

II

De - - - - - i, A - gnus De - i, qui - - - - - tol -

i, - - - - - A - gnus De - - - - - i, qui - - - - - tol -

- - - - - A - gnus De - - - - -

8 - - - - - i, qui - - - - - tol - - - - - lis, - - - - -

8 A - - - - - gnus De - - - - - i, De - - - - - i,

De - - - - - i, qui - - - - - tol - - - - - lis - - - - - pec -

16

lis pec - ca - - - ta mun - - - di, qui tol -

- - lis, pec - ca - - - ta mun - - - di,

- - - - - i, qui tol - lis,

A - gnus De - i, A - gnus

De - - - - - i, A - gnus De - - - i,

ca - ta mun - - - i, A - gnus De - i,

21

- - lis _____ pec - ca - - - - ta mun - - - -
 qui _____ tol - lis, _____ pec - ca - - - - ta mun -
 _____ qui _____ tol - - - lis _____ pec - ca - - - - ta
 8 De - i, qui _____ tol - - - lis pec - ca - - - ta mun - - - -
 8 A - - - gnus De - i, qui tol - - - lis pec - ca - - -

26

di, A - gnus De - i, qui tol -
 di:
 mun - di, A - gnus
 di, qui tol - lis pec -
 ta mun - di, qui tol - lis, qui
 A - gnus De - i, A - gnus De - i, qui

31

- - lis pec - ca - - - - ta mun - - - - -
 mi -
 De - i, qui tol - - lis pec - ca - - - - - ta mun -
 ca - - - - - ta mun - - - - -
 tol - lis pec - ca - ta mun - di: mi - - - se - re - re
 tol - lis pec - ca - - - - - ta mun - - - - -

41

mi - - - se - re - re, mi - - se - - - re - -

no - - - - - bis, mi - se - re - re no - - - - -

- - bis, mi - - - se - re - - - - re no - - - - -

- - - - - bis, mi - se - re - - - - -

- - se - re - re no - - - - - bis, mi -

mi -

46

re, mi - se - re re bis, mi se - re no - bis, mi - se - re re no - bis, mi se - re re no - bis, mi se -

51

no - - - bis, mi - se - re - - - re no - bis,

- - - se - - - re - re no - - - re - - -

re - - - re no - - - bis, mi - se -

- - - re - - - re, mi - se - re - - -

- - - bis, mi - se - re - re no - - - bis, mi - se - re - re no - -

re - re no - - - bis, mi - - - se - - - re - - -

57

mi - se - re - - - re no - - - - - bis.

- - bis, mi - se - re - re, mi - se - re - re no - - - bis.

re - re no - - - bis, mi - se - re - re no - - - bis.

re, mi - se - re - re, mi - se - re - re no - - - bis.

bis, mi - se - re - re no - - - - - bis.

- - re no - - - - - bis.

CANTUS 63 [7 vocum]

SEXTUS

ALTUS

TENOR

QUINTUS

BASSUS

SEPTIMUS

B.C.

A -

A - - - gnus De - - - - -

A - - - gnus De -

A - - - gnus De - - - - -

A - - - gnus De - - - - -

A - - - gnus De - - - - -

A - - - gnus De - - - - -

A - - - gnus De - - - - -

68

gnus De - - - - - i,
A - - - gnus De - - - - -
- - - - - i, A - gnus - - - - -
- - - - - i, A - gnus De -
- - - - - i, De - - - - -
- - - - - i, A - gnus De - - - - -
- - - - - i,
- - - - - i,

78

gnus, A - - - - - gnus

A - - - - - gnus

gnus, A - - - - - gnus De - - - - - i, A - - - - -

A - - - - - gnus

i, A - - - - - gnus

gnus De - - - - -

De - - - - -

82

De - - - - - i, qui tol - lis

De - i, qui tol - lis pec - ca - ta mun - - - - -

- - gnus De - i, qui tol - - - lis pec - ca - ta

8 De - - - - - i, qui tol - lis,

8 De - i, qui tol - - - lis, qui

- - - - - i, qui tol - lis pec - ca - ta

- - - - - i, qui

- - - - - i, qui

94

mun - di, qui tol - lis

pec - ca - ta mun -

tol - lis pec - ca -

qui tol - lis pec - ca - ta mun - si, pec -

mun - di, qui tol - lis, qui tol - lis

mun - di, qui tol - lis pec - ca - ta mun - di:

- di, qui tol - lis pec - ca - ta mun -

98

pec - ca - ta mun - di: do - na no - bis pa - - - - - cem,
 - - - - - di: do - na no - bis pa - - - - - cem, do - na
 - - - - - ta mun - - - - - di: do - na no - bis pa - - - - -
 ca - ta mun - - - - - di: do - na no - bis pa - - - - - cem, do - na no - bis
 pec - ca - ta mun - di: do - na no - bis pa - - - - -
 do - na no - bis pa - - - - - cem do - na no - bis pa - -
 - - - - - di: do - na no - bis pa - - - - - cem, do -
 do - na no - bis pa - - - - -

47

53

58

64

70

75

80

85

90

2. GLORIA

110

115

119

123

128

133

138

144

150

155

161

168

175

182

188

193

199

206

214

220

226

231

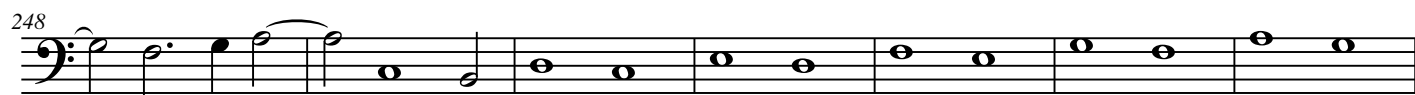

4. SANCTUS

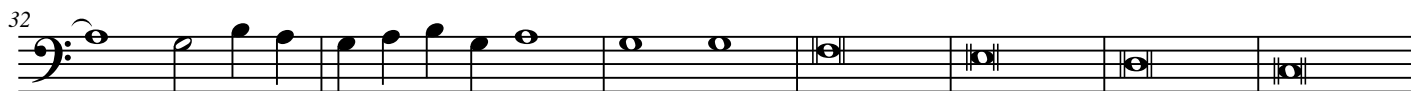
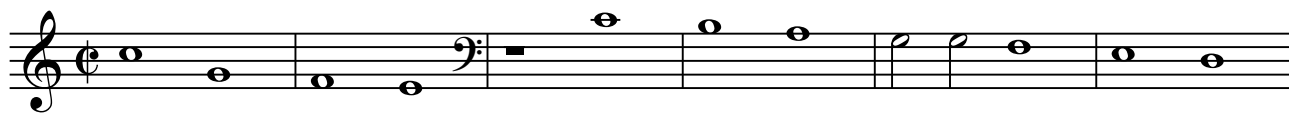

60

67

73

79

84

89

5. AGNUS DEI

51

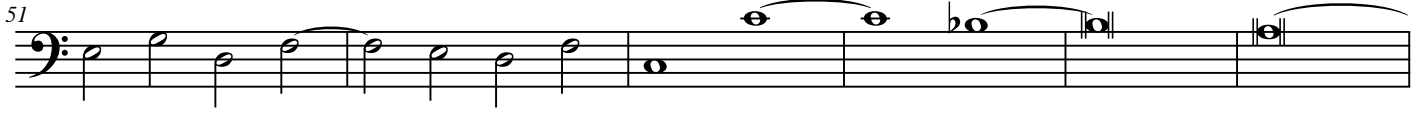

57

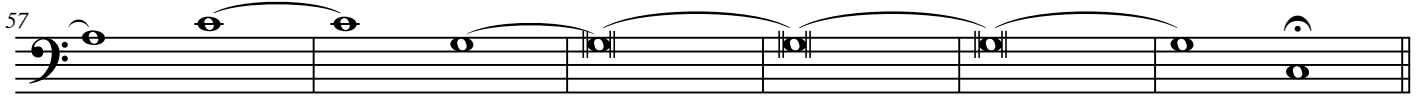

63

70

77

83

89

95

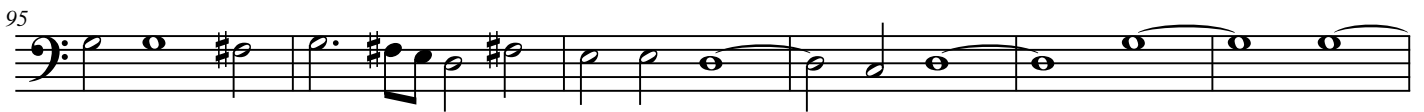

101

107

