

Michael Praetorius,  
Cappelmeister.

Terpsichore,  
Musarum Aoniarum  
QVINTA.

Darinnen  
Allerley Frantzösische  
Täntze und Lieder.

CANTVS

I. à 5.  
1. BRANSLE.

Franc. Caroubel.

1. Bransle simple

1. bis.

2. Bransle simple.

2. bis.

Melcher Gestalt / und uff was für einen Cart die Branslen Gay zum füglichesten können musiciret werden / hab ich in der Præfation ad lectorem angedeutet.

1. Bransle Gay.

1. Semel.

2. Bransle Gay.

2. Semel.

3. Bransle Gay.

3. Semel.

Bransle de poictu.

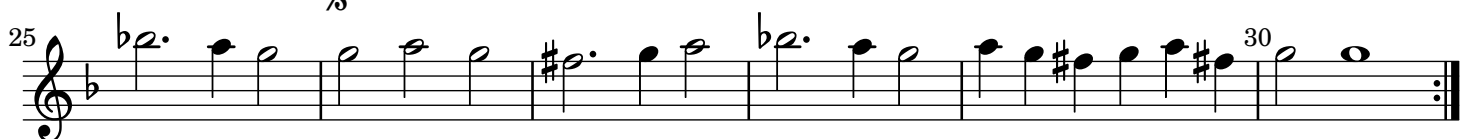

1. Bransle Gay double.

2. Bransle Gay double.

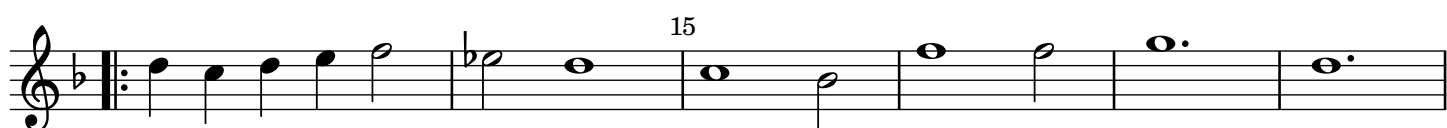
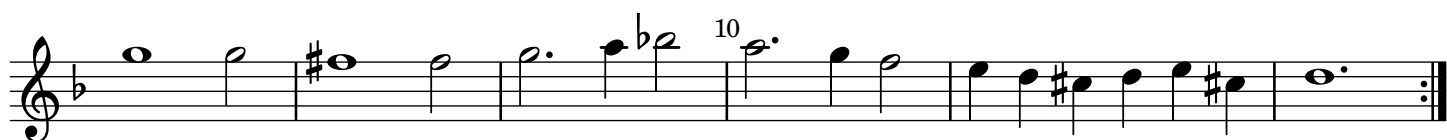
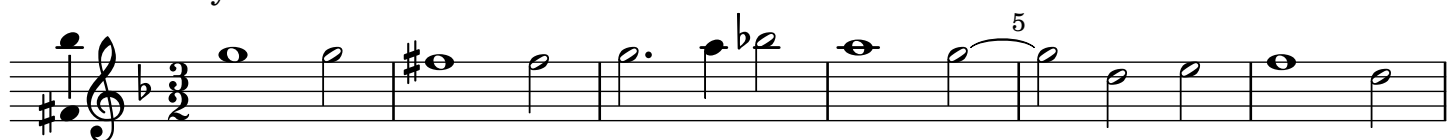

## 1. Bransle double de Poictu.

## 2. Bransle double de Poictu.

## 1. Bransle de montirande.

## 2. Bransle de montirande.

## 1. Gavotte.

2. Gavotte.

3. Gavotte.

4. Gavotte.

5. Gavotte.

6. Gavotte.

Gilotte.

## II. à 5. 2. BRANSLE Simple de Nouvelle.

M. Prætor. C.

Warumb ich diese Bransle einen Thon niedriger gesezet / ist hiervon in des Præfation Ursach angezeigt.

### 1. Bransle simple.

### 2. Bransle simple.

### 3. Bransle simple.

### 4. Bransle simple.

### 1. Bransle Gay.

### 2. Bransle Gay.

1. Bransle de poictu.

2. Bransle de poictu.

3. Bransle de poictu.

## 4. Bransle de poictu.

## 1. Bransle double.

## 2. Bransle double.

hiernach folgen die Bransle de Montirande und le Gavottes, welche im 1. Bransle simple zu finden.

### III. à 5. 3. BRANSLE simple de Poictu.

F. C.

## 1. Bransle simple de poictu.

## 2. Bransle simple.

## 1. Bransle Gay.

## 2. Bransle Gay.

## 3. Bransle Gay.

Bransle Gay double, und was darzu gedrig / ist fernem im 1. Bransle simple zu finden.

## IV. à 5.

## 4. BRANSLE simple.

F. C.

## 1. Bransle simple.

## 2. Bransle simple.

## 1. Bransle Gay.

## 2. Bransle Gay.

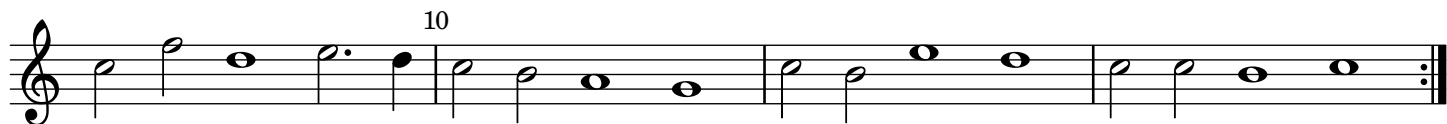
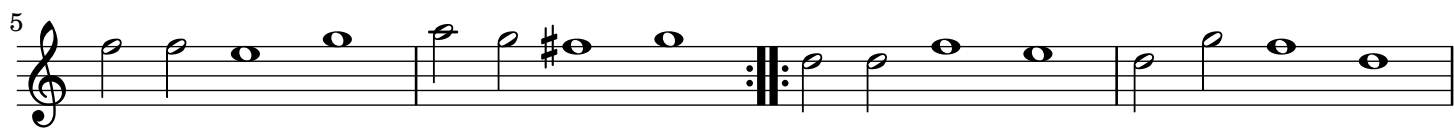
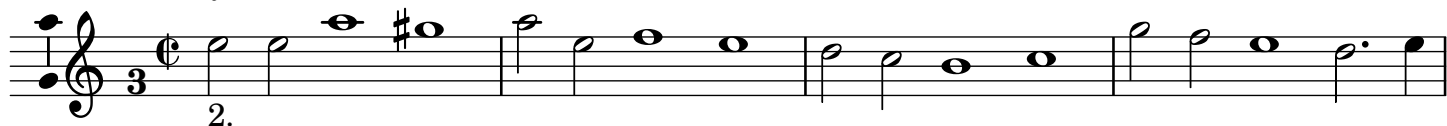

## 3. Bransle Gay.

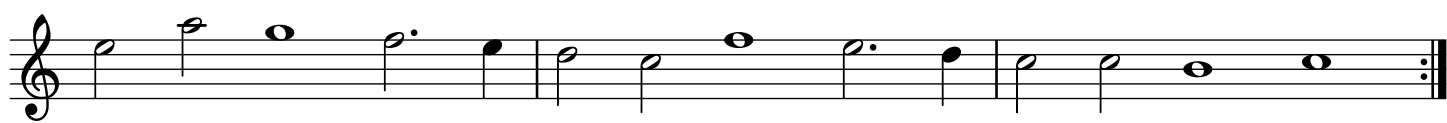
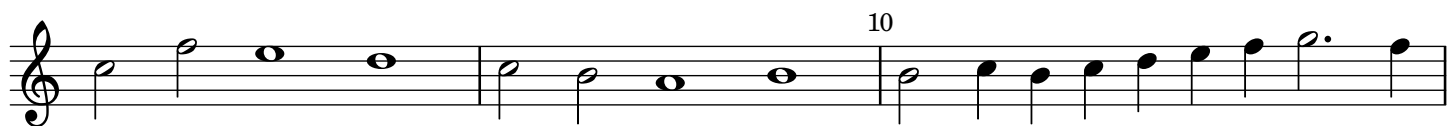
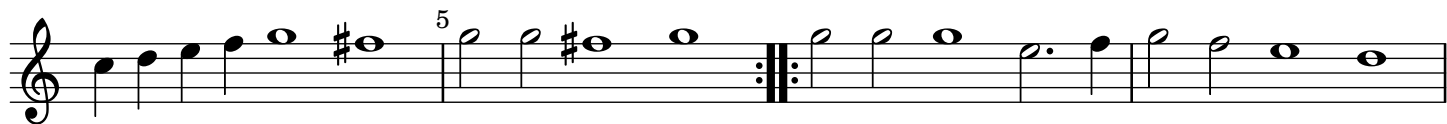

## 1. Bransle double.

## 2. Bransle double.

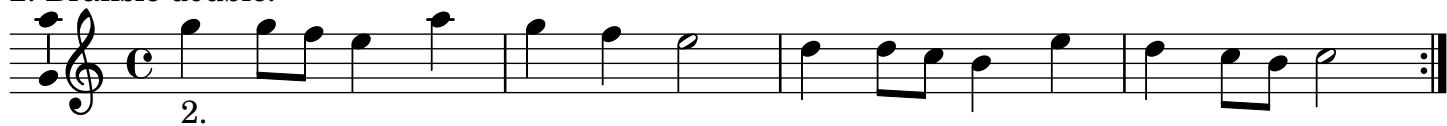

## 3. Bransle double.

## 1. Bransle Gay.

## 2. Bransle Gay.

## 3. Bransle Gay.

## 4. Bransle Gay.

## 5. Bransle Gay.

6. Bransle Gay.

VI. à 5.

F. C.

1. Bransle double.

2. Bransle double.

3. Bransle double.

## VII. à 5.

F. C.

## 1. Bransle Courant.

## 2. Bransle Courant.

## VIII. à 5.

F. C.

## 1. Bransle Gay double.

## 2. Bransle Gay double.

3. Bransle Gay double.

4. Bransle Gay double.

IX. à 5.

F. C.

Bransle double de poictu.

## X. à 5.

F. C.

Bransle Gay.

## XI. à 5.

F. C.

Bransle de Montirande.

## XII. à 4.

## 5. BRANSLE Simple.

M. P. C.

Bransle simple.

1. Bransle Gay.

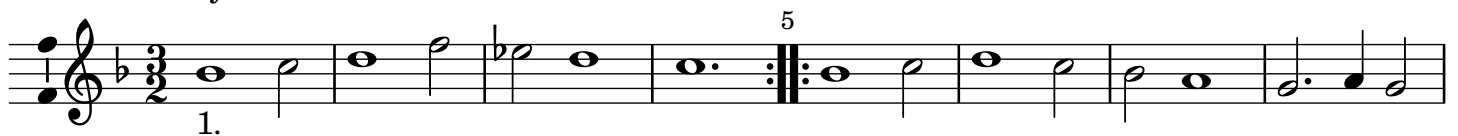

## 2. Bransle Gay.

2

5

10

## 3. Bransle Gay.

3.

5

10

15

20

## 1. Bransle double.

1.

5

## 2. Bransle double.

## 3. Bransle double.

XIII. à 4.  
**BRANSLE Gentil.**

M. P. C.

## Bransle Gentil.

XIV. à 5.  
BRANSLE de Villages.

M. P. C.

1. Bransle de Villages.

2. Bransle de Villages.

3. Bransle de Villages.

## 4. Bransle de Villages.

## 5. Bransle de Villages.

## 6. Bransle de Villages.

XV. à 5.  
**BRANSLE de la Torche.**

M. P. C.

Bransle de la Torche.

XVI. à 5.  
**BRANSLE la Bohemienne.**

M. P. C..

Bransle la Bohemienne.

XVII. à 4.  
**BRANSLE de la Royne.**

M. P. C.

Dieses wird sonst eine Quinta höher gesetzt: also weil es dergestalt gar zu frembd und schwehr ist / hab ich es in die Quintam herunter transponiret: Doch kan der Music gelienter solches endern und setzen oder musiciren, wie er wil.

## 1. Bransle de la Royne.

4.

5.

10

5.

10

5

6.

10

15

7.

5

b

hier ist das final. Klischee aber brauchen diese nachfolgende auch noch darzu

XVIII. à 5.  
**BRANSLE Lorraine.**

M. P. C.

1. Bransle Lorraine.

XIX. à 5.  
**BRANSLE de la Schappe.**

M. P. C.

1. Bransle de la Schappe.

XX. à 4.  
**BRANSLE de la Grenee.**

M. P. C.

Dieses mus gar geschwinde auffu halben Tact gemensiret werden: Darumb ich dann auch das Signum Duplæ oder Quadruplæ vorher gesetzt: Darvon in meo Syntagmate Musico Cap.II weiter erinnert wird.

1. Bransle de la Grenee.

XXI. à 5.  
BRANSLE de Picardie.

M. P. C.

1. Bransle de Picardie.

3. 5

10

15

4. 5

10

15

5. 5

10 15

20

6. 5 (5)

10

7. 5

5

§

**XXII. à 5.  
PHILOV.**

M. P. C.

**La Robine. XXIII.**

I. La Robine. à 5.

II. La Robine. à 4.

## III. La Robine. à 4.

## IV. La Robine. à 4.

Øder

## XXIV. à 5.

## 1. Les Passepiedz de Bretagne.

F. C.

Dieses wird auch so geschwind tactiret, wie das Num. 20. und wie auch im jetzt folgenden 25. die Noten also gesetzt sind.

## XXV. à 4.

## 2. Les Passepiedz de Bretagne.

M. P. C.

XXVI. à 5.

## 1. L'espagnolette.

F. C.

XXVII. à 4.

## 2. Spagnoletta.

M. P. C.

XXVIII. à 4.  
3. Spagnoletta.

M. P. C.

XXIX. à 5.  
1. Pavane de Spaigne.

F. C.

XXX. à 4.  
2. Pavane de Spaigne.

M. P. C.

6

11

2.

6

12

3.

6

12

XXXI. à 4.  
La Canarie

M. P. C.

25

Glückliche setzen noch dieses darzu.

30

XXXII. à 4.  
La Bouree

M. P. C.

XXXIII. à 5.  
La Sarabande.

M. P. C.

Dieses (wie auch alle / welche also mit den ## in Anfang notiret seyn) kan man 1. per quintam niderer musiciren, darumb ich dann das Signum  $\text{||:}$  auch vorher Gezeichnet. 2. Oder man kan es einem Thon niderer nemen / da es denn in den rechten Modum eintritt / als im flogenden zusehen

XXXIV. à 4.  
La Sarabande.

M. P. C.

COVRANTES. à 5.

XXXV. à 5.  
Courrant III. F. V.

M. P. C.

## XXXVI. à 5.

Courrante de monsieur de terme et duex Courrante de Ballet de la Royne. MPC.

## XXXVII. à 5.

La Durette. MPC.

## XXXVIII. à 5.

MPC.

## 1. Courrant Sarabande.

## XXXIX. à 5.

MPC.

## 2. Courrant Sarabande.

## XL. à 5.

MPC.

## 3. Courrant Sarabande.

### XLII. à 5.

MPC.

La Mouline.

### XLIII. à 5.

MPC.

La Moresque.

### XLIV. à 5.

F. C.

### XLIV. à 5.

F. C.

### XLV. à 5.

Incerti.

### XLVI. à 5.

MPC.

## XLVII. à 5.

MPC.

Courrant de la guerre.

## XLVIII. à 5.

MPC.

Courrant de Bataglia.

## XLIX. à 5.

MPC.

## L. à 5.

Incerti.

## LI. à 5.

Incerti.

Courrant de la Royne.

## LII. à 5.

MPC.

Courrant de la Royne.

## LIII. à 5.

MPC.

## LIV. à 5.

MPC.

## LV. à 5.

Incerti.

### LVI. à 5.

Incerti.

### LVII. à 5.

MPC.

## LVIII. à 5.

MPC.

## LIX. à 5.

MPC.

## LX. à 5.

Incerti.

Courrant de Perichou. 1.

LXI. à 5.

MPC.

Courrant de Perichou. 2.

## LXII. à 5.

MPC.

## LXIII. à 5.

MPC.

## LXIV. à 5.

MPC.

40 45 50

LXV. à 5.

MPC.

5 10 15 20 25 30

LXVI. à 5.

MPC.

5 10 15 20 25 30

## LXVII. à 5.

MPC.

## LXVIII. à 5.

MPC.

## LXIX. à 5.

MPC.

## LXX. à 5.

MPC.

## LXXI. à 5.

MPC.

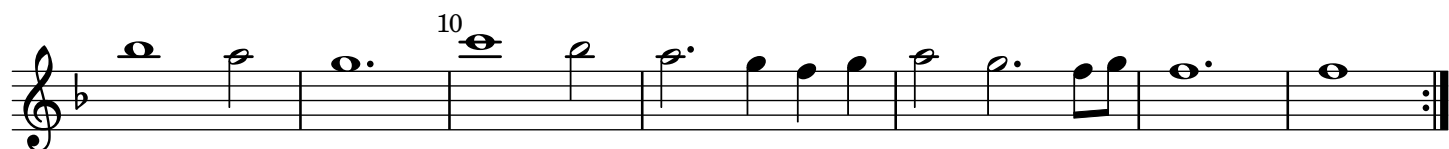

## LXXII. à 5.

MPC.

## LXXIII. à 5.

MPC.

## LXXIV. à 5.

F. C.

## LXXV. à 5.

MPC.

## LXXVI. à 5.

MPC.

## LXXVII. à 5.

MPC.

## LXXVIII. à 5.

MPC.

## LXXIX. à 5.

MPC.

Courrant de Mons: de la Moth.

## LXXX. à 5.

Incerti.

## LXXXI. à 5.

Incerti.

## LXXXII. à 5.

MPC.

## LXXXIII. à 5.

MPC.

## LXXXIV. à 5.

MPC.

## LXXXV. à 5.

MPC.

## LXXXVI. à 5.

MPC.

## LXXXVII. à 5.

MPC.

## LXXXVIII. à 5.

MPC.

## LXXXIX. à 5.

MPC.

## XC. à 5.

MPC.

## XCI. à 5.

MPC.

## XCII. à 5.

F. C.

## XCIII. à 5.

F. C.

25

30

## XCIV. à 5.

F. C.

5

10

15

20

25

30

## XCV. à 5.

F. C.

5

10

15

20

25

## XCVI. à 5.

F. C.

## XCVII. à 5.

Incerti.

## XCVIII. à 5.

MPC.

XCIX. à 5.

MPC.

C. à 5.

MPC.

Courrant de la Volte.

## CI. à 5.

MPC.

5

10

15

20

## CII. à 5.

MPC.

5

10

15

20

## COVRANTES. à 4.

## CIII. à 4.

MPC.

La Durette.

5

10

15

20

## CIV. à 4.

MPC.

## 1. Courrant Sarabande.

5

10

15

20

25

## CV. à 4.

MPC.

## 2. Courrant Sarabande.

5

10

15

20

## CVI. à 4.

MPC.

## 3. Courrant Sarabande.

5

10

15

20

25

## CVII. à 4.

MPC.

La Mouline.

## CVIII. à 4.

MPC.

La Moresque.

## CIX. à 4.

Incerti.

La Rosette

## CX. à 4.

MPC.

## CXI. à 4.

MPC.

## CXII. à 4.

MPC.

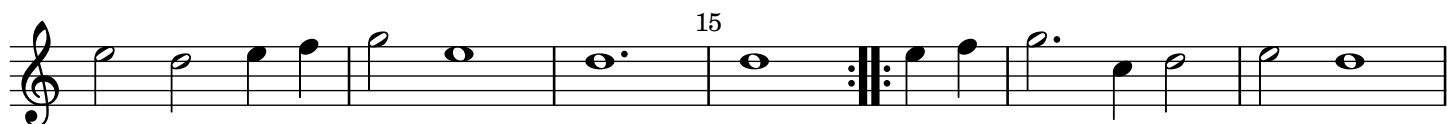

CXIII. à 4.

MPC.

CXIV. à 4.

MPC.

CXV. à 4.

MPC.

CXVI. à 4.

MPC.

CXVII. à 4.

MPC.

## CXVIII. à 4.

MPC.

## CXIX. à 4.

MPC.

## CXX. à 4.

MPC.

CXXI. à 4.

MPC.

CXXII. à 4.

MPC.

CXXIII. à 4.

MPC.

Courante.

## CXXIV. à 4.

MPC.

Courante.

## CXXV. à 4.

MPC.

Courante.

## CXXVI. à 4.

MPC.

Courante.

## CXXVII. à 4.

MPC.

Courante.

## CXXVIII. à 4.

MPC.

Courante.

## CXXIX. à 4.

MPC.

Courante.

## CXXX. à 4.

MPC.

Courante.

## CXXXI. à 4.

MPC.

Courante M. M. Wüstrow.

Dieses kan eine Quinta höher gemacht werden / wann man sich imaginiret / als stünde der Clavis Signata g auff der untersten Linien: wie ich dann auch in allen Stimmen den andern Clavem Signatam vornher gezeichnet: und in der Præfation weitlenffiger hiervon berichtet worden.

## CXXXII. à 4.

MPC.

Courante.

## CXXXIII. à 4.

MPC.

Courante.

## CXXXIV. à 4.

MPC.

Courante.

## CXXXV. à 4.

MPC.

Courante.

## CXXXVI. à 4.

MPC.

Courante.

5

10

15

20

25

30

## CXXXVII. à 4.

MPC.

Courante.

5

10

15

20

25

30

## CXXXVIII. à 4.

MPC.

Courante.

## CXXXIX. à 4.

MPC.

Courante.

## CXL. à 4.

MPC.

Courante.

## CXLI. à 4.

MPC.

Courante.

## CXLII. à 4.

MPC.

Courante.

## CXLIII. à 4.

MPC.

Courante.

## CXLIV. à 4.

MPC.

Courante.

10

15

20

25

30

30

## CXLV. à 4.

MPC.

Courante.

§

## CXLVI. à 4.

MPC.

Courante.

10

15

20

## CXLVII. à 4.

Incerti.

Courante.

## CXLVIII. à 4.

MPC.

Courante.

## CXLIX. à 4.

MPC.

Courante.

## CL. à 4.

MPC.

Courante M. M. V. Wüstrow.

## CLI. à 4.

Incerti.

Courante.

## CLII. à 4.

MPC.

Courante.

## CLIII. à 4.

MPC.

Courante.

## CLIV. à 4.

MPC.

Courante.

CLV. à 4.

MPC.

Courante.

CLVI. à 4.

MPC.

Courante.

## CLVII. à 4.

Incerti.

Courante.

## CLVIII. à 4.

MPC.

Courante.

## CLIX. à 4.

MPC.

Courante.

## CLX. à 4.

MPC.

Courante.

## CLXI. à 4.

Incerti.

Courante.

## CLXII. à 4.

MPC.

Courante.

## CLXIII. à 4.

MPC.

Courante.

### CLXIV. à 4.

MPC.

Courante.

2. 5 10 15 20 25

### CLXV. à 4.

MPC.

Courante.

3. 5 10 15 20

### CLXVI. à 4.

MPC.

Courante.

4. 5 10 15 20

## CLXVII. à 4.

MPC.

Courante.

## CLXVIII. à 4.

MPC.

Courante.

## CLXIX. à 4.

MPC.

Courante.

## CLXX. à 4.

MPC.

Courante.

## CLXXI. à 4.

MPC.

Courante.

## CLXXII. à 4.

MPC.

Courante.

CLXXIII. à 4.

MPC.

Courante.

CLXXIV. à 4.

Incerti.

Courant de Perichou.

CLXXV. à 4.

MPC.

Courante.

CLXXVI. à 4.

MPC.

Courante.

CLXXVII. à 4.

MPC.

Courante.

## CLXXVIII. à 4.

MPC.

Courante.

## CLXXIX. à 4.

MPC.

Courante.

## CLXXX. à 4.

MPC.

Courante.

## CLXXXI. à 4.

MPC.

Courante.

3. 10 5 15 20 25

## CLXXXII. à 4.

MPC.

Courante.

5 10 15 20

## CLXXXIII. à 4.

Incerti.

Courante.

5 10

15 20 25

CLXXXIV. à 4.

Incerti.

Courante.

5 10 15 20 25 30 35 40 45 50 55 60 65 70

## CLXXXV. à 4.

Incerti.

Willelm von Naff

## CLXXXVI. à 4.

MPC.

Courante.

## CLXXXVII. à 4.

MPC.

Courante.

## CLXXXVIII. à 4.

MPC.

Courante.

## CLXXXIX. à 4.

MPC.

Courante.

## CXC. à 4.

MPC.

Courante.

## CXCI. à 4.

MPC.

Courante.

## CXCII. à 4.

MPC.

Courante.

## CXCIII. à 4.

MPC.

Courante.

## CXCIV. à 4.

MPC.

Courante.

CXCV. à 4.

MPC.

Courante.

CXCVI. à 4.

MPC.

Courante.

CXCVII. à 4.

Incerti.

Courante.

## VOLTES. à 5.

Melcher gestaltit die Volten auff mancherlen Tact zum besten misiciret / ist fornem in der Præfation zu finden.

## CXCVIII. à 5.

MPC.

Volte du Philou.

## CXCIX. à 5.

MPC.

Volte du Tambuor.

Suite. / Sequitur / die folge.

## CC. à 5.

MPC.

Volte.

Suite. / Sequitur / die folge.

CCI. à 5.

MPC.

Volte.

CCII. à 5.

F. C.

Volte.

## CCIII. à 5.

MPC.

La Volte du Roy.

## CCIV. à 5.

MPC.

Volte.

## CCV. à 5.

F. C.

Volte.

## CCVI. à 5.

F. C.

Volte.

## CCVII. à 5.

MPC.

## 1. La Volte du Roy.

## CCVIII. à 5.

MPC.

## 2. La Volte du Roy.

## CCIX. à 5.

F. C.

## Volte.

## CCX. à 5.

MPC.

## Volte.

CCXI. à 5.

MPC.

Volte.

CCXII. à 5.

MPC.

Volte.

CCXIII. à 5.

MPC.

Volte.

CCXIV. à 5.

MPC.

Volte.

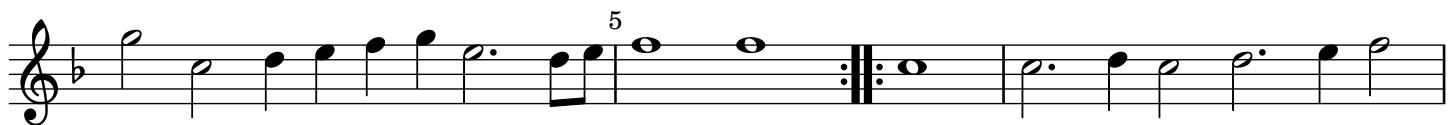

CCXV. à 5.

MPC.

Volte.

CCXVI. à 5.

MPC.

Volte.

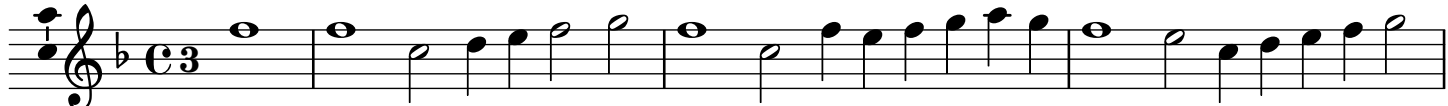

## CCXVII. à 5.

MPC.

Volte.

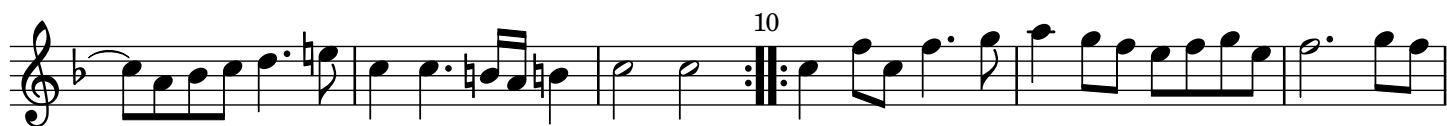

## CCXVIII. à 5.

MPC.

Volte.

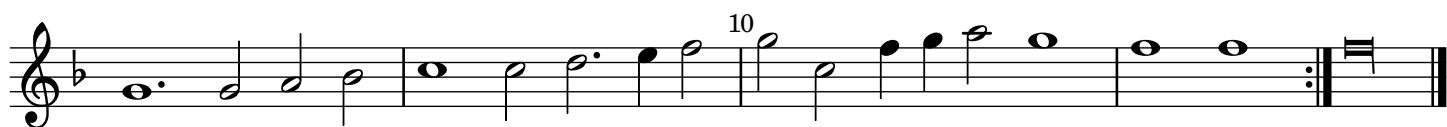
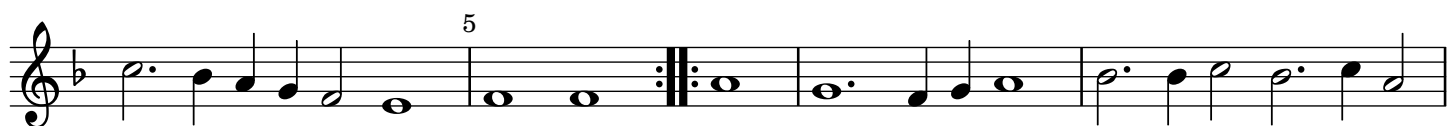

## CCXIX. à 5.

MPC.

Volte.

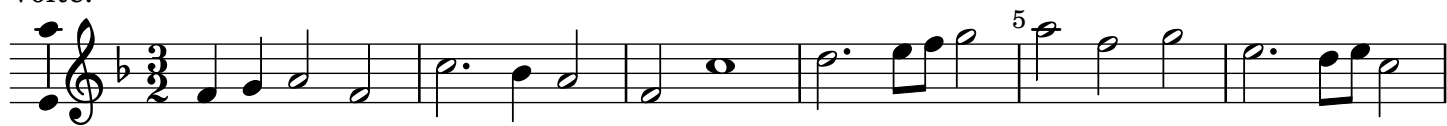

CCXX. à 5.

F. C.

Volte.

CCXXI. à 5.

F. C.

Volte.

CCXXII. à 5.

MPC.

Volte.

## CCXXIII. à 5.

F. C.

Volte.

## CCXXIV. à 5.

F. C.

Volte.

## CCXXV. à 5.

F. C.

Volte.

CCXXVI. à 5.

MPC.

Volte.

CCXXVII. à 5.

F. C.

Volte.

VOLTES. à 4.

CCXXVIII. à 4.

MPC.

Volte.

*Suite. / Sequitur.*

20

25

(30)

35

40

45

## CCXXIX. à 4.

MPC.

Volte.

5

10

15

## CCXXX. à 4.

MPC.

Volte.

5

10

15

20

20

## CCXXXI. à 4.

MPC.

Volte.

## CCXXXII. à 4.

MPC.

Volte.

## CCXXXIII. à 4.

MPC.

Volte.

Suite. / Sequitur.

## CCXXXIV. à 4.

MPC.

Volte.

## CCXXXV. à 4.

MPC.

Volte.

Suite. / Sequitur.

## CCXXXVI. à 4.

MPC.

Volte.

## CCXXXVII. à 4.

MPC.

Volte.

## CCXXXVIII. à 4.

MPC.

Volte.

## CCXXXIX. à 4.

MPC.

Volte.

CCXL. à 4.

MPC.

Volte.

CCXLI. à 4.

MPC.

Volte.

## CCXLII. à 4.

MPC.

Volte.

## CCXLIII. à 4.

MPC.

Volte.

## CCXLIV. à 4.

MPC.

Volte.

## BALLETTI. à 5.

CCXLVI. à 5.

## Ballet de Monseigneur le Prince de Brunswieg.

MPC.

## 1. Entree.

*Sexies vel Septies.*

1.

*quiques vel Sexies.*

10

## Sarabande.

15 20

2.

## 2. Entree.

25 30

3.

35

## Halt Galliard.

35 40

4.

## Courante.

(45) 50

5.

55

## La suite de Ballet.

55 60

6.

7.

65

70

8.

75

80

Courante.

85

9.

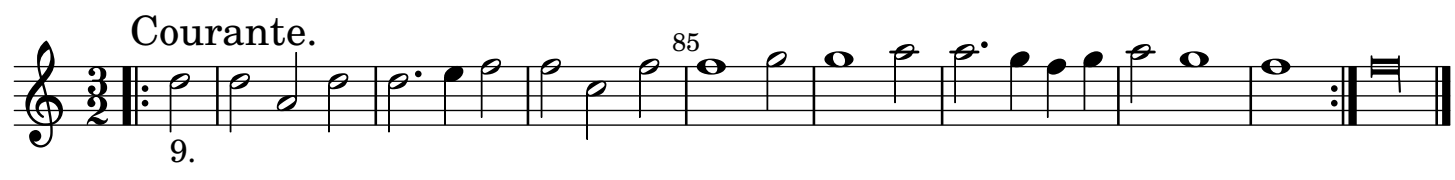

## CCXLVII. à 5.

**Ballet de Monsieur de vendosme fait à Fontainebleau.**  
MPC.

## 1. Entree de Monsieur le chevalier.

## 2. Entree.

## 3. Entree.

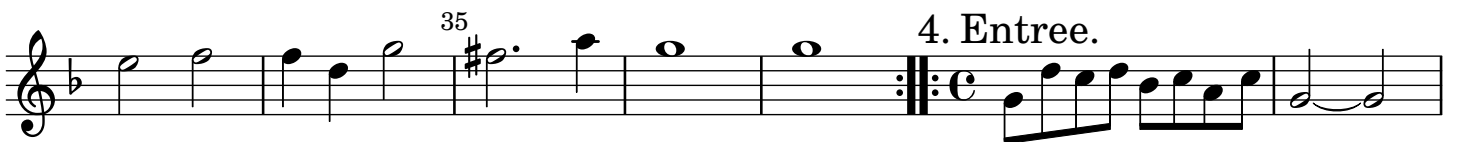

## 5. Entree.

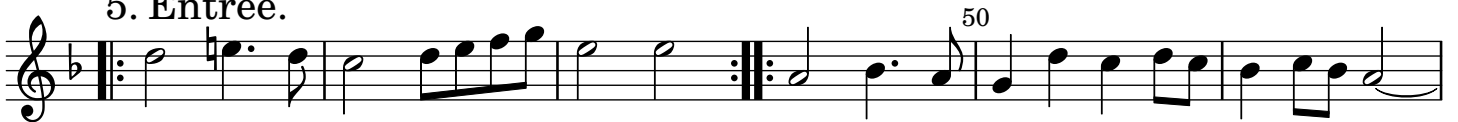

## 7. Entree de tout

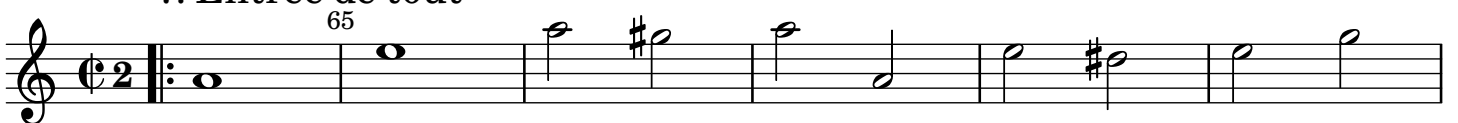

## 8. Entree de gran ballet. 80

## Sarabande. 95

## (100) Halb Galliard. auff 3. Tak. 105

CCXLVIII. à 5.  
Bransles en forme de Ballet.

MPC.

1.

1. 1. 5 10 15 20 25 30 35 40 45

2. 2. 3. 3. 4. 4. 6/8

Courante sur la suite des Bransles.

50 55 60 65 70 75 6/8

## CCXLIX. à 5.

## Ballet dernier de Monsieur de Neumours.

MPC.

1.

10

2.

20

25

30

3.

35

40

45

4.

50

55

5.

60

5.

65

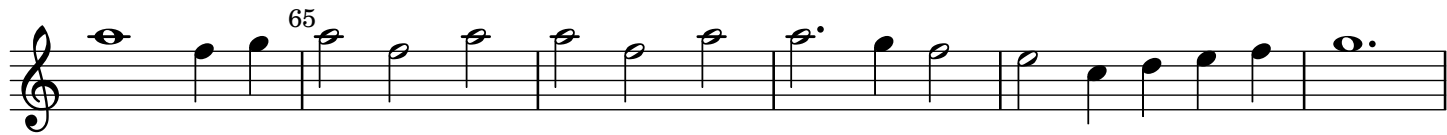

70

80

85

CCL. à 5.  
**Ballet de Maistre Guillaume.**

MPC.

1.

1.

(10) 2.

2.

20

25

3.

30

35

CCLI. à 5.  
**Ballet de la Royne.**

MPC.

1.

5

10

15

2.

(20) 3.

25

30

4.

CCLII. à 5.  
**Ballet de grenouille.**

MPC.

1.

10

15

20

25

30

35

40

45

50

55

60

2.

3.

4.

5.

*Suit. Grand Ballet.*

6. 65 70

75

80 85

7. 90 95

100 105

8. 110

115

CCLIII. à 5.  
Ballet de Monsieur de Nemours.

MPC.

CCLIV. à 5.  
Ballet des coqs.

MPC.

## BALLETTI. à 4.

CCLV. à 4.

## Ballet de la Comedie.

MPC.

1.

10

15

20

2.

25

3.

30

4.

35

5.

40

45

50

6.

55

60

7.

65

8.

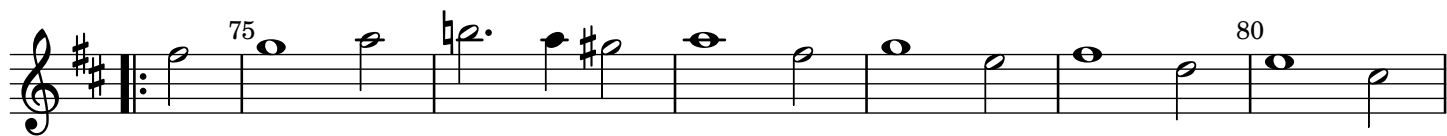

CCLVI. à 4.  
Ballet de trois aages.

MPC.

1. 5 10 15 20 25 30 35 40 45 50 55 60 65

2. 1. 2.

3. 4.

CCLVII. à 4.  
Ballet de Bouteille.

MPC.

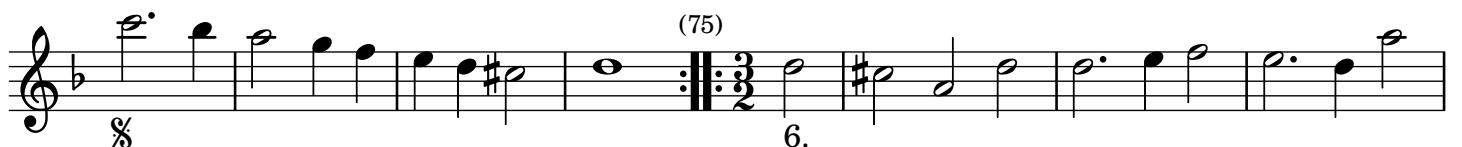
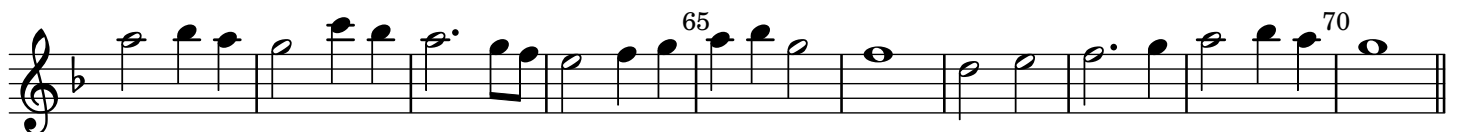
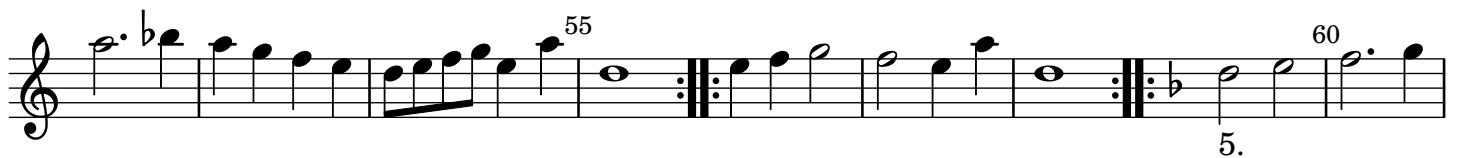
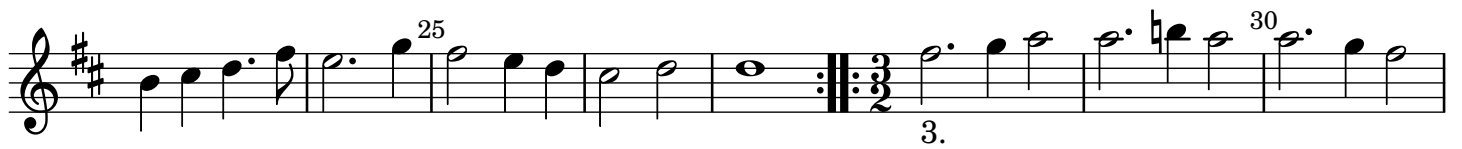
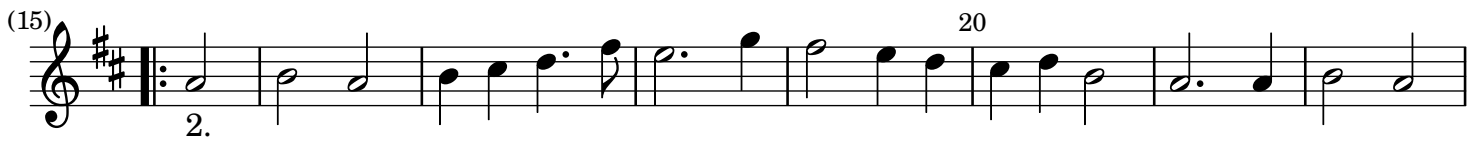

CCLVIII. à 4.

MPC.

Ballet.

1. 5 10 15 20 25 30 35 40 45 50 55 60 65

## CCLIX. à 4.

Incerti.

Ballet.

1. 5 10 15 20 25

1. 2.

## CCLX. à 4.

Incerti.

Ballet.

5 10 15 20 25

# CCLXI. à 4. Ballet du filou.

MPC.

1.

1. 5 10 2. 20 3. 3. 25 4. 4. 30 35 5. 5. 40 45 6. 6. 50 55 7. 7. 60 8. 8. 65 70 9. 9. 75 10. 10. 80 85

CCLXII. à 4.  
**Ballet des sorciers qu'il faut sonner  
 avant le Ballet du Roy.**

MPC.

CCLXIII. à 4.  
**Ballet de la Royne.**

MPC.

45

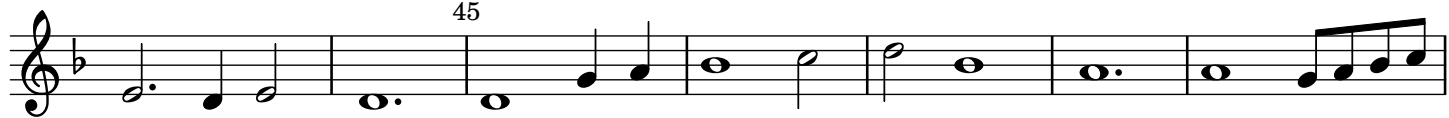

50

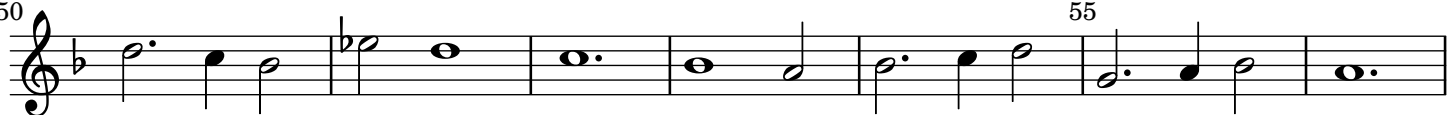

55

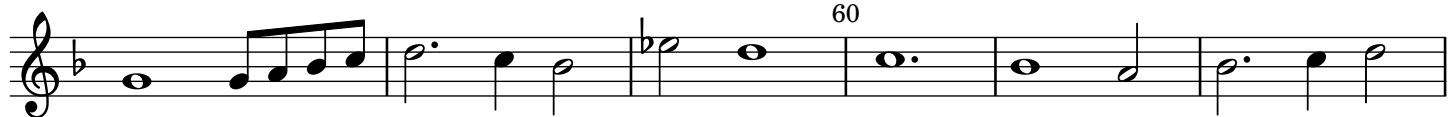

60

65

6.

70

75

8

80

85

(90)

7.

95

1.

2.

100

8.

105

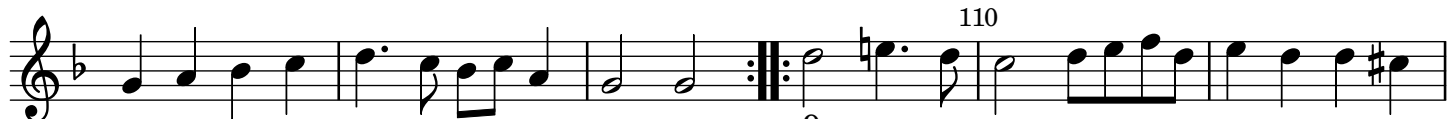

110

9.

115

10. 120

125 130

11. 135

140

Courante.

12. 145

150 155

Gaillarde.

13. 160

165

(170) 1. Entree du ballet. 175

14.

180

185

15.

Gaillarde.

190  
16.

195

Courante.

(200)  
17. 205

210

215

## CCLXIV. à 4.

Incerti.

Ballet.

1. 5 10 15 20 25

## CCLXV. à 4.

Incerti.

Ballet.

5 10 15 20 25

## CCLXVI. à 4.

Incerti.

Ballet.

## CCLXVII. à 4.

Incerti.

Ballet.

## CCLXVIII. à 4.

Incerti.

Ballet.

## CCLXIX. à 4.

**Ballet du Roy pour sonner apres.**

MPC.

CCLXXI. à 4.  
Ballet des Anglois.

Incerti.

5

10

15

20

25

30

35

CCLXXII. à 4.  
Ballet Anglois.

Incerti.

5

10

## CCLXXVI. à 4.

Incerti.

Ballet.

## CCLXXVII. à 4.

**Ballet des Princesses.**

Incerti.

## CCLXXVIII. à 4.

**Ballet des Bacchanales.**

Incerti.

CCLXXIX. à 4.  
Ballet des feus.

MPC.

CCLXXX. à 4.  
Ballet des Matelotz.

MPC.

CCLXXXI. à 4.  
Ballet des Aveugles.

MPC.

1. 5

10 1.

2. 15

20

25 30

35

40

3. 45

50 55

60

65

CCLXXXII. à 4.  
**Ballet de Monseigneur de Navarre.**

MPC.

1.

5

10

1. 2.

15

2.

20

25

30

3.

35

40

4.

45

50

55

60

1. 2.

1. Sarabande.

65

5.

70

1. 2.

75

2. Sarabande.

Courante.

6.

7.

8.

140

145

## PASSAMEZE &amp; GAILLARDE.

CCLXXXIII. à 5.

F. C.

## 1. Passameze.

CCLXXXIV. à 5.

F. C.

## Gaillarde.

## CCLXXXV. à 5.

F. C.

Gaillarde.

## CCLXXXVI. à 6.

F. C.

2. Passameze.

## CCLXXXVII. à 5.

MPC.

Gaillarde.

5

10

15

20

25

30

## CCLXXXVIII. à 6.

F.C.

3. Passameze pour les cornetz.

5

10

15

20

25

## CCLXXXIX. à 5.

MPC.

Gaillarde de Monsieur Wüstrow.

## CCXC. à 5.

MPC.

Gaillarde de la guerre.

## CCXCI. à 5.

MPC.

Galliarde.

10

15

20

25

## CCXCII. à 5.

MPC.

Galliarde.

5

10

15

## CCXCIII. à 5.

MPC.

Galliarde.

5

10

15

20

CCXCIV. à 4.

MPC.

Gaillarde.

CCXCV. à 4.

Incerti.

Gaillarde.

CCXCVI. à 4.

Incerti.

Gaillarde.

## CCXCVII. à 4.

Incerti.

Gaillarde.

## CCXCVIII. à 4.

MPC.

Gaillarde.

## CCXCIX. à 4.

MPC.

Gaillarde.

## CCC. à 4.

Incerti.

Gaillarde.

## CCCI. à 4.

Incerti.

Gaillarde de la guerre.

CCCII. à 4.

Incerti.

Gaillarde.

CCCIII. à 4.

MPC.

Gaillarde.

CCCIV. à 4.

MPC.

Gaillarde.

5

10

15

20

CCCV. à 4.

Incerti.

Gaillarde.

5

10

15

## CCCVI. à 4.

Incerti.

Gaillarde.

## CCCVII. à 4.

Incerti.

Gaillarde.

## CCCVIII. à 4.

MPC.

Gaillarde.

Folgen vier Reprinse, zum Beschluß der Gaillarden, Wie dieselbe von den Frantzösischen Dantzmeistern diminuiret und coloriret werden.

## CCCIX. à 4.

MPC.

30

8.

9.

35

10.

40

11.

45

12.

50

13.

14.

55

15.

60

16.

65

17.

## CCCX. à 4.

MPC.

## 2. Reprinse per secundam inferius.

1. 2. 5

3. 10

4. 15

5.

20 6.

25 7.

30 8.

35 9.

10.

40 11.

45 12.

50 13.

CCCXI. à 4.

MPC.

3. Reprinse.

