

CARLO PEDINI

LA NEBBIA DI HIETZING

per clarinetto e quartetto d'archi

partitura

Note:

Gli armonici degli archi sono solo naturali:

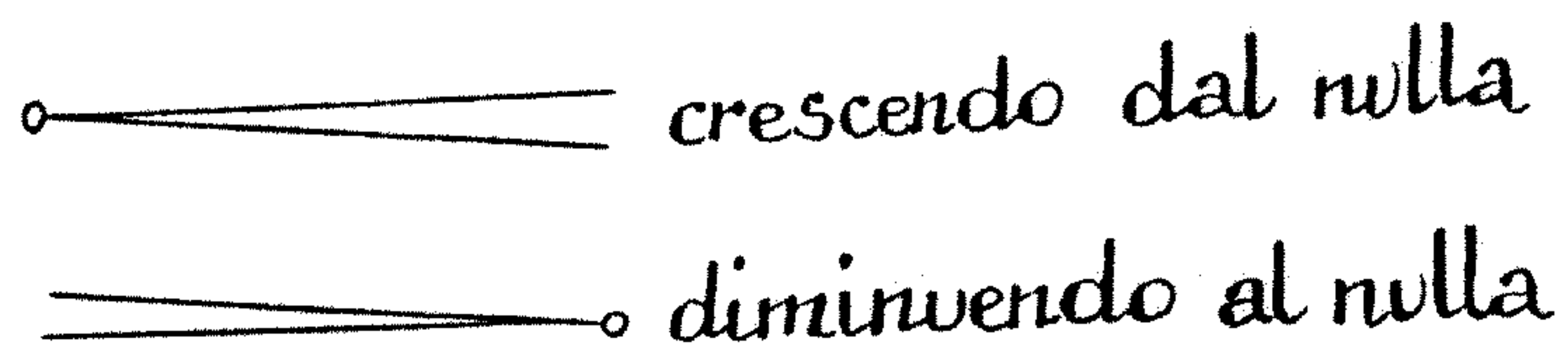
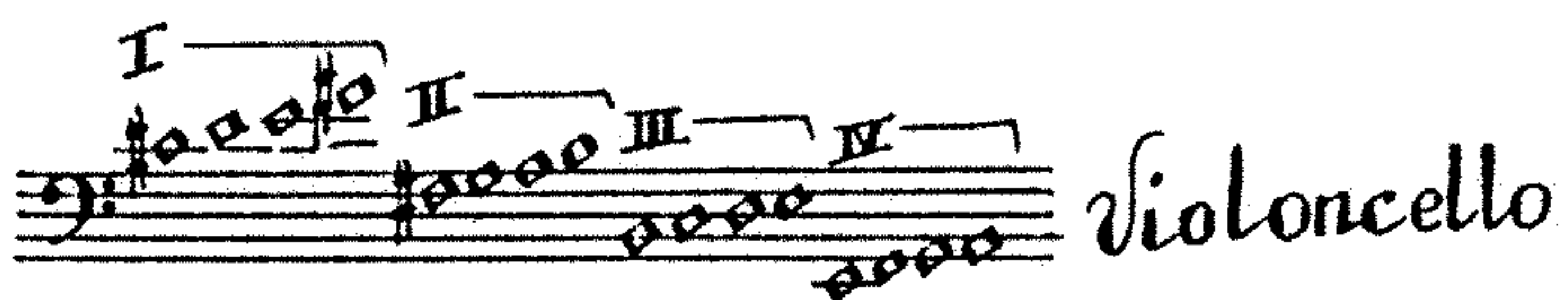
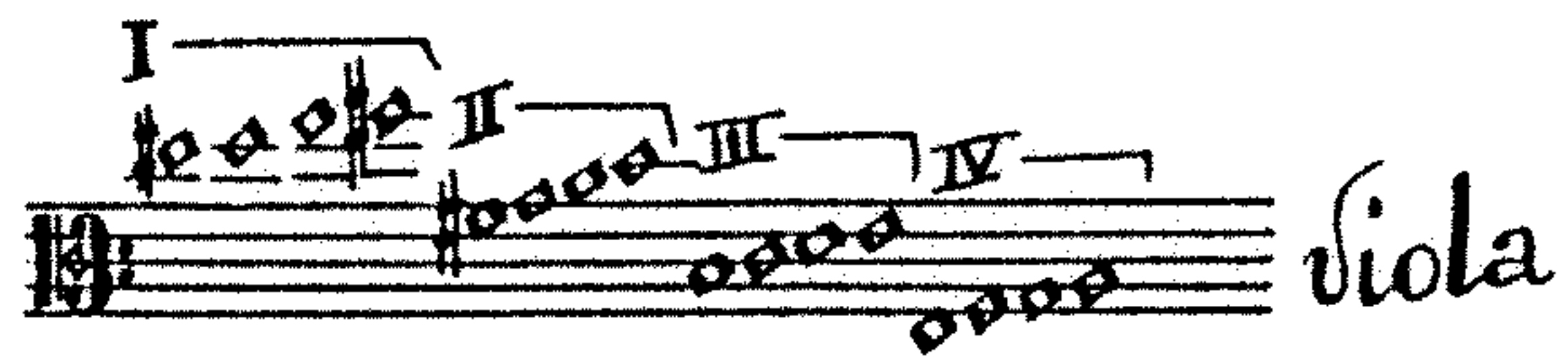
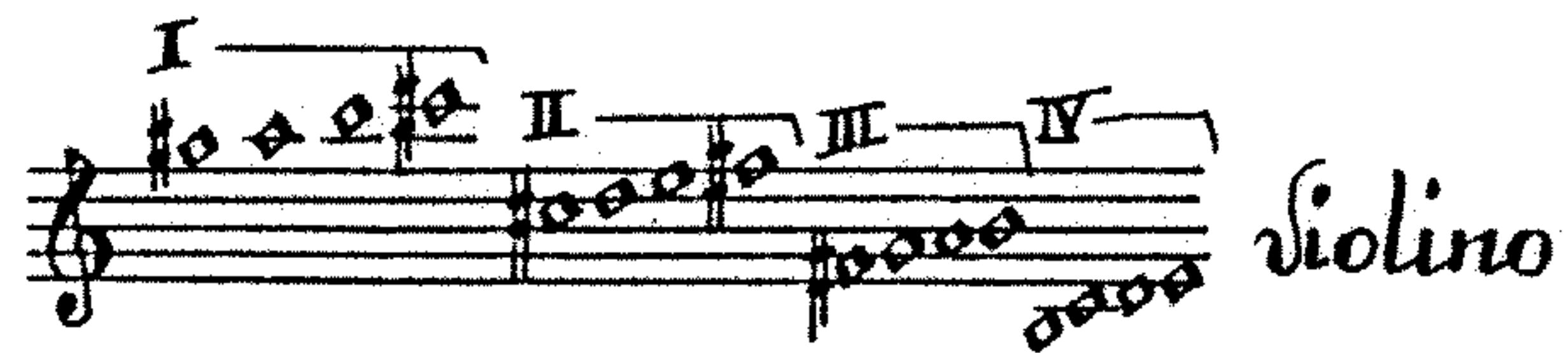

Schema delle chiavi
del clarinetto:

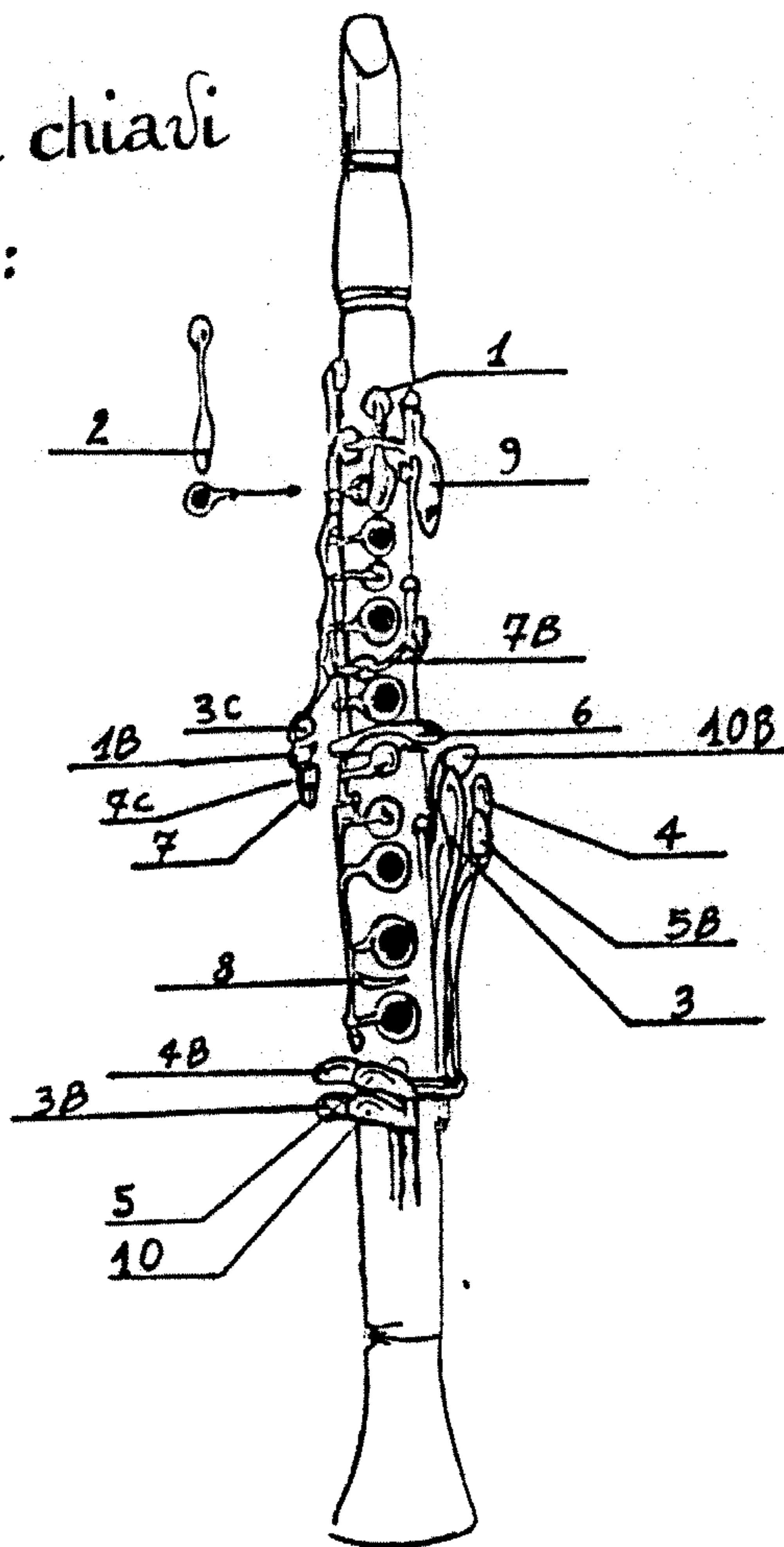

La nebbia di Hietzing

(per clarinetto e quartetto d'archi)

a *Ciro Scarponi*
e al suo Quintetto

Tranquillo (♩ = 58)

Carlo Pedini (1995)

clarinetto in sib

violino I

violino II

viola

violoncello

5

10

15

25

* nel caso i bicordi risultassero difettosi o difficoltosi, possono eseguirsi, in loro sostituzione, come vibrati di chiave, le note indicate nel pentagramma aggiunto.

70

p

arco

mf

arco

mp

p

mf

pizz

pizz

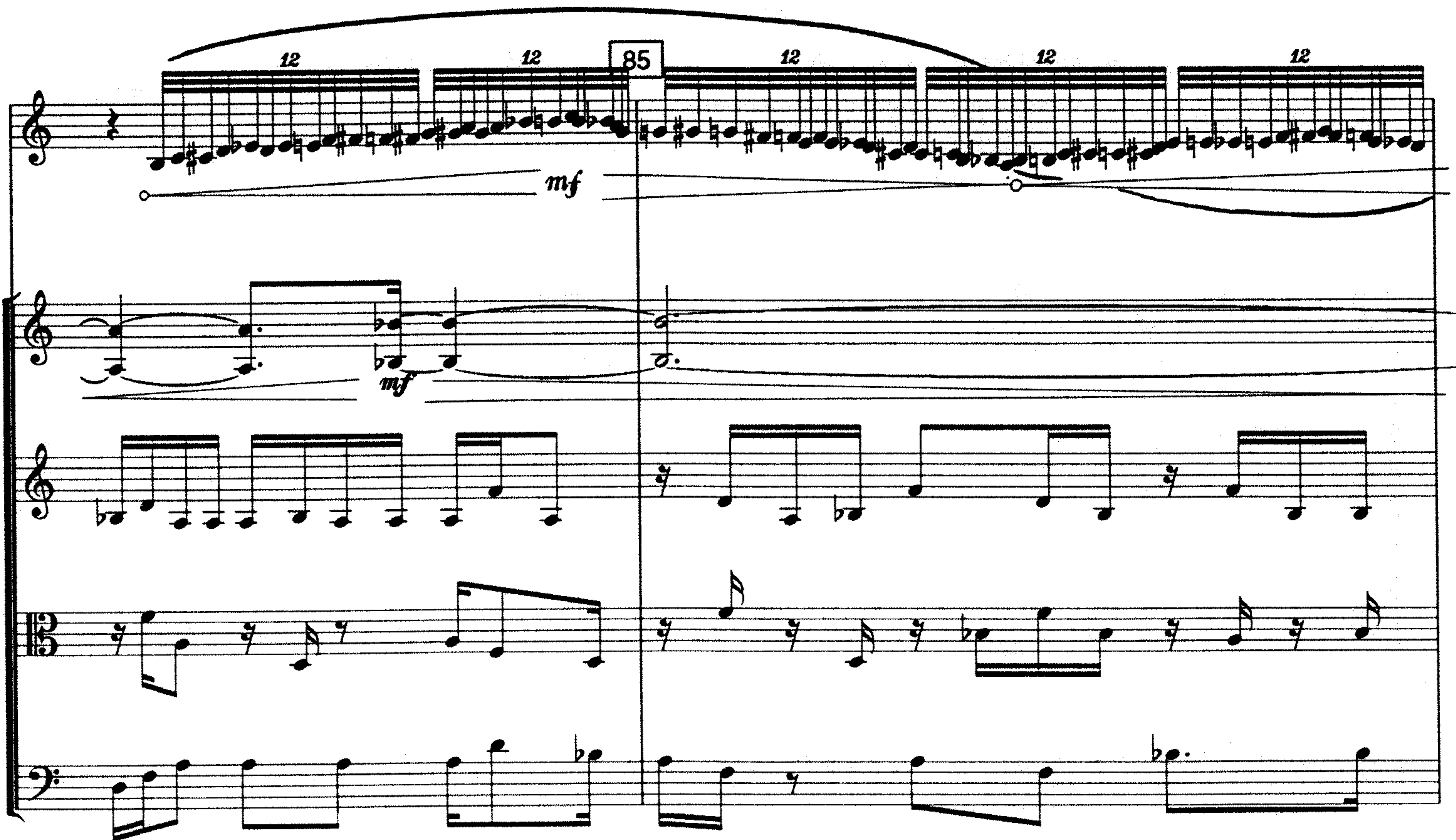

rall. poco a poco da 58.....

(Sempre ♩. 54)

110

120

125

1B $\frac{2}{4}$

1B $\frac{2}{4}$

135

10 $\begin{matrix} \bullet \\ \bullet \\ \bullet \\ \bullet \\ \bullet \\ \bullet \\ \bullet \\ \bullet \\ \bullet \\ \bullet \end{matrix}$ 1 

140

Mosso (la metà del tempo precedente, ♩. 108)

145

150

160

ff sempre

ff sempre

ff sempre

ff

subo

165

ff

ff

ff

175 *flatt.*

ff sempre

ff sempre

ff

ff sempre

ff sempre

180 *rit.*

rit.

rit.

rit.

rit.

rit.

Appassionato (J. 112)

185

Con crescente frenesia (J. 60)

190

ff sub

Allegro berghiano (misterioso, J. 100)

ff

Pont. sempre

pp sempre

Pont. sempre

mette sord. durante il tremolo

mette sord.

Pont. sempre

pp 3

Tempo I° (♩ 108)

210

215

12

12

12

12

12

arco, Tast.

arco, Tast.

12

12

p

pizz

p

+

7

7

+

7

+

p la mano sinistra

3

6

12

p

+

7

225

12

230

235

Durata: 10'55''