Sonata

K. 40

Eingerichtet von Stefan Apke

Domenico Scarlatti (1685 – 1757)

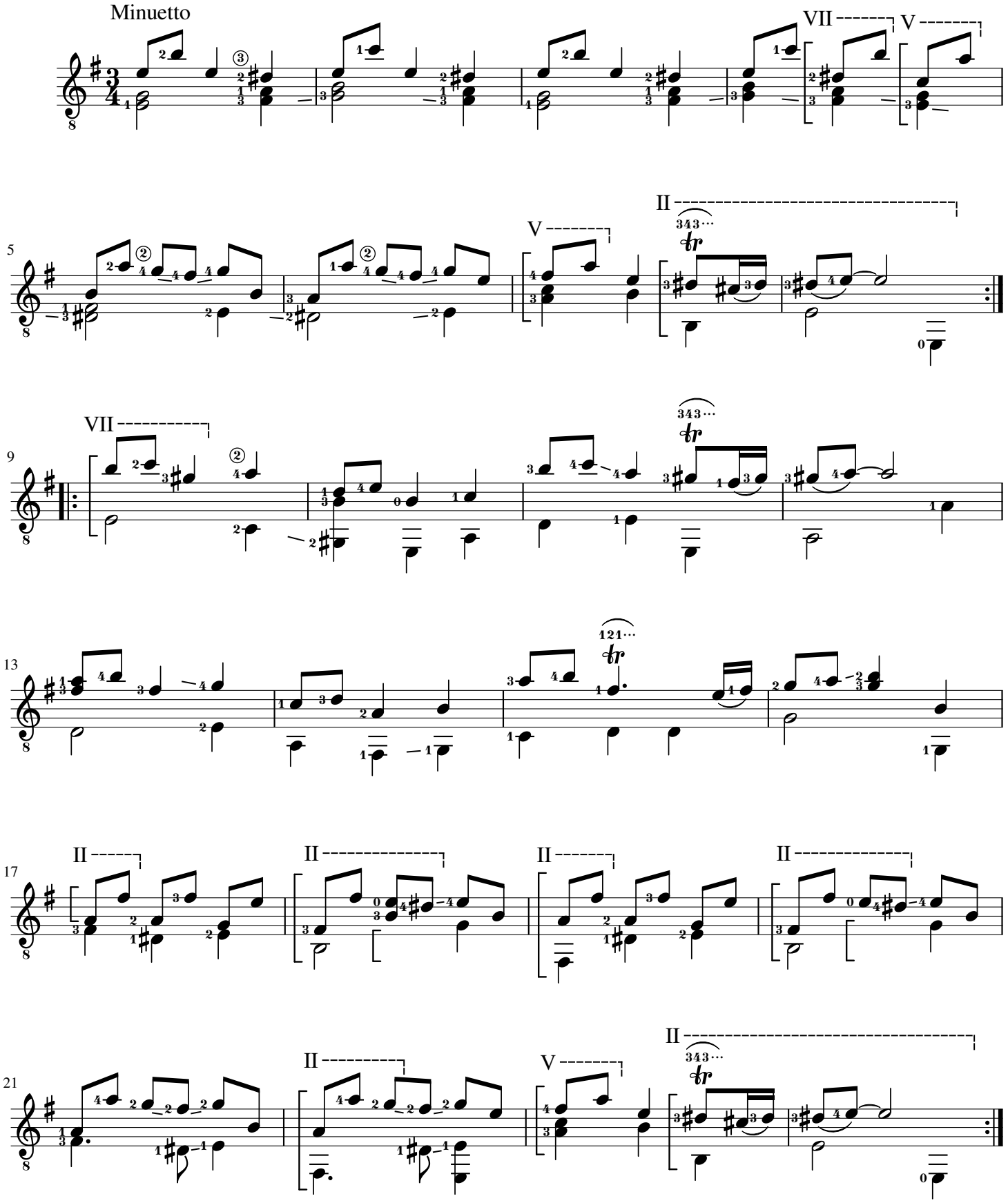

© Stefan Apke, Vlotho an der Weser, 21. April 2017