

Quatuor n° 1

Guitare basse
4'43"

Laurent LAPASSA

Andante Moderato ♩ = 95

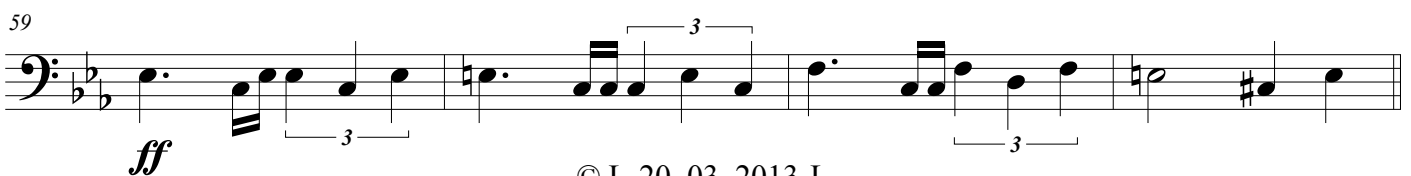
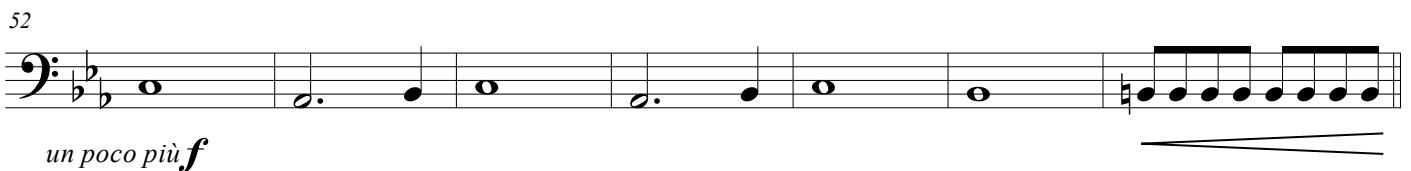
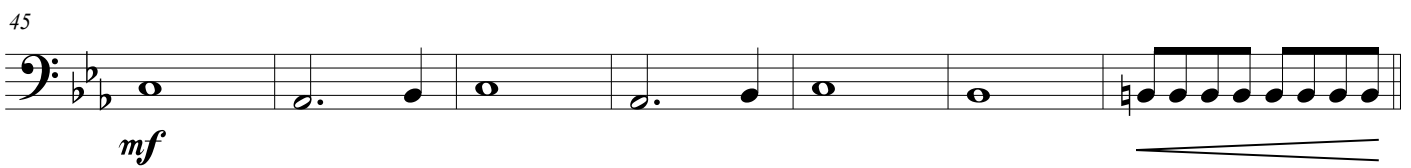
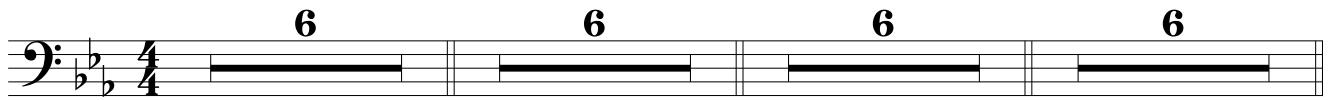

Quatuor n° 1
Guitare basse

2

63

67

75

83

94

100

106
