

# AMERIQUES

E. Varèse

## 1st OBOE

Moderato poco lento (♩ = 60)

*accel.*

*sempre accel.*

*a tempo*

Animato molto subito (♩ = 112)

Subito a tempo I (♩ = 60)

Moderato poco lento

Più vivo (♩ = 76)

*rall.*

Subitement au m.<sup>t</sup> I (♩ = 60)

Molto più vivo (♩ = 88)

*cuiurez*

*rall.*

*a tempo*

*dolce, poco esitante*

Mouvement initial

(♩ = 72)

Moderato poco lento (♩ = 60)

1st OBOE

Appena più animato, ma pesantissimo (♩ = 60)

Subito molto mosso (♩ = 92)

Vivo quasi cadenza (♩ = 120)

Più moderato

a tempo

Presto (♩ = 192)

Poco lento (♩ = 64) (♩. précédente)

Plus animé (♩ = 96)

Moderato

8

Tpt. 1.

Lento

a tempo

Revenez subito. à moderato (♩ = 96)

9 Lento (♩=56) Lento

ppp

Vivo subito (♩=116) (du 2<sup>me</sup> temps)

ff

rall. pesante 11 Presto (♩=138) rall. progressivement Mosso (♩=100)

12

Hrns. 1. 3.

poco rall. accel. Molto più animato A tempo (♩=100)

ff

Presto (♩=208)

13

f dolce

p

(♩=144)

14

f

Immensamente cresc. Presto (♩=208)

15

p

16 Subito lento (♩=60)

2 2 4 Fl.1. cuivrez  
*sf* → *p*

Doppio più presto (♩=120) Doppio più lento (♩=60)

2 2 1  
*sf* → *p*

17 Subito poco più lento (♩=52)

mf E.H. *sf* → *pp* *pp*

Allegro moderato (♩=102)

accel. *f* *ff*

*f* *ff* *fff*

18 6

3 4 Fl.1. *ff*

Quasi cadenza vivo molto (♩=120 a 126)

3 3 4 19 1

Acceler. molto rinforzando

*ff* *ff* *fff* *fff*

20 Allegro moderato

fff

Rall. marcatissimo Vivo (♩=160)

mf fff

lugubre cresc. e trascinando a tempo dim. morendo Moderato (♩=92) Mosso (♩=96)

dolce poco f

23 Animé (♩=112)

ff très sec

sf pp fff

24 Più animato

pp fff

f fff f

25 Più ritenuto (♩=108)

*Pesantissimo e rude*      *Molto accel.*      *con somma forza*      Moderato ( $\text{♩} = 76$ )

Subito lento ( $\text{♩} = 56 \text{ a } 60$ )      *poco più mosso*      Poco lento ( $\text{♩} = 66$ )

*Accel.*

Subito molto mosso ( $\text{♩} = 92$ )      Vif ( $\text{♩} = 132$ )

5      12      *pp ma distintissimo*

Prestissimo (♩=176) Meno presto (♩=120)

33 Presto (♩ = 208)

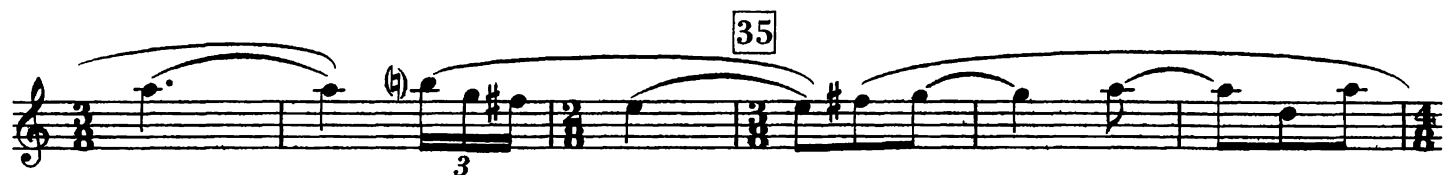

6

38 (♩ = 208)

6 *fff* (h)

39

*dim.* *p* *pp*

*ppp* *ffff*

40

*pp* *pp* *cresc. molto*

41

Subito quasi lento

*ffff* *p* *ffff* *p* *mf* *p* *f*

Lento e stentato  
Le cresc. très progressif

Subito 3° tempo (♩ = 138)  
agitando e accel. molto

43

*ppp* *fff* *p*

Più calmo

12

*ff* *pp* *chromat.* *mf* *p* *gliss.* *ff* *pp subito* *accel. e agitando molto*

Più calmo *rall.* Grandioso (♩ = 60)

44

*sempre pp* *f*

Flatterz.

# AMERIQUES

E. Varèse

## 2nd OBOE

Moderato poco lento (♩ = 60)

*accel.*

*sempre accel.*

*a tempo*

Animato molto subito (♩ = 112)

Subito a tempo I (♩ = 60)

Moderato poco lento

Più vivo (♩ = 76)

*rall.*

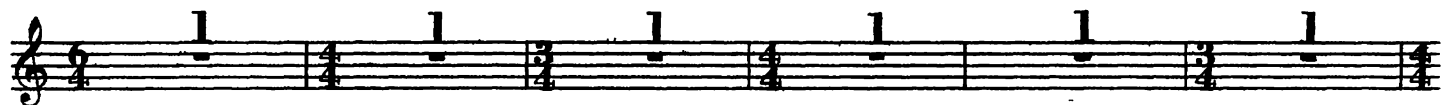

Subitement au m.<sup>t</sup> I (♩ = 60)

Molto più vivo (♩ = 88)

*cuivrez*

*rall.*

*a tempo*

*dolce, poco esitante*

Mouvement initial

(♩ = 72)

Moderato poco lento (♩ = 60)

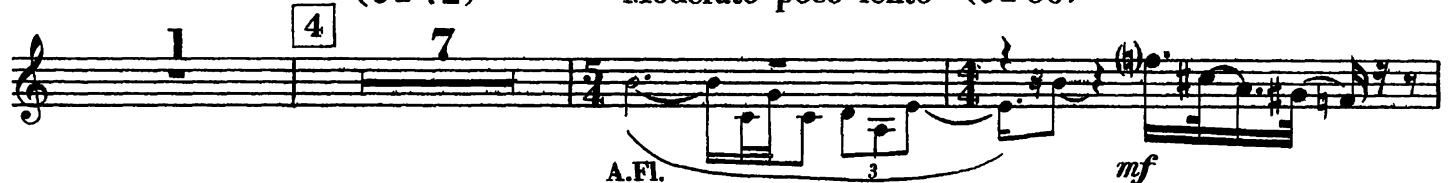

2nd OBOE

Appena più animato, ma pesantissimo (♩ = 60)

Subito molto mosso (♩ = 92)

Vivo quasi cadenza (♩ = 120)

Più moderato

Presto (♩ = 192)

accel. molto

Poco lento (♩ = 64) (♩. précédente)

Plus animé (♩ = 96)

Moderato

Lento

a tempo

Revenez subit. à moderato (♩ = 96)

9 Lento (♩ = 56)

10 Lento

poco stentato

(♩ = 116) (du 2<sup>me</sup> temps) rall. pesante

11 Presto (♩ = 138)

rall. progressivamente Mosso (♩ = 100)

12

poco rall. accel. Molto più animato

Ob.1.

A tempo (♩ = 100) Presto (♩ = 208)

13

fff

14 (♩ = 144)

*f* *p*

*cresc.* **15** *p* *fff* **2** **2** **2** **4** **Presto** ( $\text{♩} = 208$ )

**16** **1** **2** **2** **2** **1** **Subito lento** ( $\text{♩} = 60$ ) **Doppio più presto** ( $\text{♩} = 120$ )  
(Ob.1.)

**17** **Doppio più lento** ( $\text{♩} = 60$ ) **Subito poco più lento** ( $\text{♩} = 52$ )  
*mf* *E.H.* *sf* *pp*

*accel.* **1** **ff** **ff** **Allegro moderato** ( $\text{♩} = 102$ )

*f*

*ff* *fff*

*tr* **6**

**18** **3** **4** **8**

19 Quasi cadenza  
Vivo molto (♩ = 120 a 126)

Fls.

*ff* *ff*

*Acceler. molto  
rinforzando*

20 Allegro moderato

*fff* *fff* *fff*

*Rall. marcantissimo* Vivo (♩ = 160)

21

*mf* *fff*

*lugubre cresc. e trascinando* a tempo *dim. morendo* Moderato (♩ = 92)

*mf* *fff*

22 Mosso (♩ = 96)

*mf* *fff*

23 Animé (♩ = 112)

*ff très sec*

*sf pp* *fff* *pp* *fff*

24 Più animato

*f* *f*

25 Più ritenuto (♩ = 108)

*fff* *f* *fff*

Prestissimo (♩=176) Meno presto (♩=120)

33 Presto (♩ = 208)

*sf sf sf*

*sf*

*più p*

*p fff*

*cresc. moltissimo*

*accel. sempre*

6

38 (♩ = 208)

6 *fff*

*dim.* *p* *pp*

39

*ppp* *fff* 3

*pp* 4

40

*fff* *p* *fff* 3 *p* *mf* *p* *f*

41

Subito quasi lento

42

Lento e stentato  
Le cresc. très progressif

*ppp* *fff* 2

43

Subito 3° tempo (♩ = 138)  
agitando e accel. molto

Più calmo

*ff* *pp* *chromat.* *mf* *p* *gliss.* 12 *ff* *pp subito*

accel. e  
agitando  
molto

Più calmo *rall.*

*sempre pp* *f* 4

44 Grandioso (♩ = 60)

flatterz.

ff mf sff f sfff

ff sf 5 sf 5 sf 5 sf 5 sf 5 sf 5 sf 5

sf 5 f

5 sfff

sfff

sfff sfff f

sfff

46 ff

ff

sfff

Sempre in tempo

\* Tutti i trilli in 2de minori. Stentati e pesantissimi.

# AMERIGUES

E. Varèse

## 3rd OBOE

Moderato poco lento ( $\text{♩} = 60$ )

*accel.*

*sempre accel.*

*a tempo*

Animato molto subito ( $\text{♩} = 112$ ) Subito a tempo I ( $\text{♩} = 60$ ) Moderato poco lento

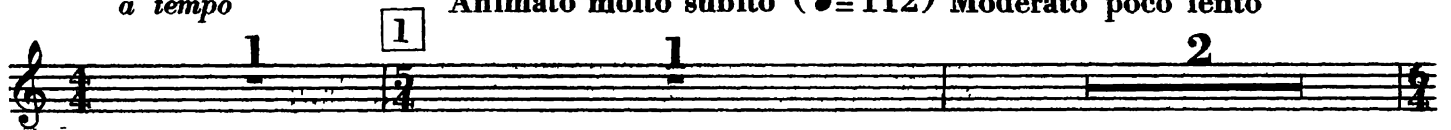

Più vivo ( $\text{♩} = 76$ )

*rall.*

Subitement au m.<sup>t</sup> I ( $\text{♩} = 60$ )

Molto più vivo ( $\text{♩} = 88$ )

Ob.2

*rall.*

*a tempo*

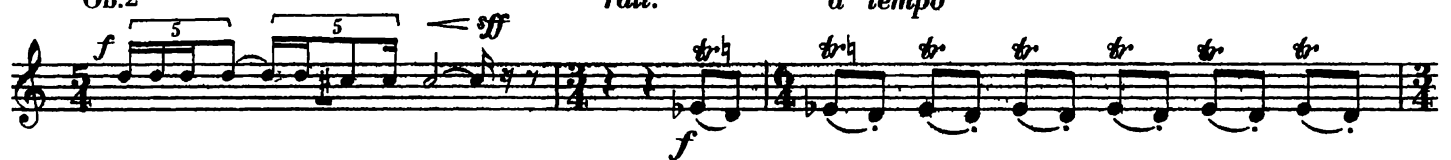

*dolce, poco esitante*

Mouvement initial

( $\text{♩} = 72$ )

Moderato poco lento ( $\text{♩} = 60$ )

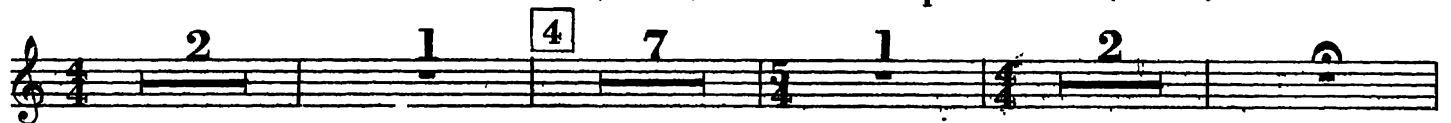

5 Appena più animato, ma pesantissimo (♩ = 60)

E.H. *f p* *ff*

Subito molto mosso (♩ = 92)

*fff* *ppp* *Rall.*

Vivo quasi cadenza (♩ = 120)

*ff* *fff* *dim.* *Piu moderato* *a tempo*

cuvrez chaque note

Presto (♩ = 192)

*mf cresc. molto* *sfff* (Hrns. soli)

*sf* *p* *molto* *sff* *p* *fff*

*fff*

Poco lento (♩ = 64) (♩. précédente)

*sfff*

Plus animé (♩ = 96)

Moderato

*p* *Tpt.1.*

Lento

*a tempo*

Revenez subit. à moderato (♩ = 96)

*p*

**9** Lento ( $\text{♩} = 56$ ) **10** Lento

Vivo subito ( $\text{♩} = 116$ ) (du 2<sup>me</sup> temps) *rall. pesante* **11** Presto ( $\text{♩} = 138$ )

*rall. progressivement* Mosso ( $\text{♩} = 100$ ) **12**

*poco rall.* *accel.* Ob.1. **3** Molto più animato

A tempo ( $\text{♩} = 100$ ) **13** Presto ( $\text{♩} = 208$ )

*p*

**14** ( $\text{♩} = 144$ ) *gliss. chromatique* *f*

*pp* *Immensamente cresc.* **15** Presto ( $\text{♩} = 208$ ) *fff*

*p* **16** Subito lento ( $\text{♩} = 60$ ) *(Ob. 1.)*

Doppio più presto (♩=120)

Doppio più lento (♩=60)

*accel.*

Obs. 1.2.

Subito poco più lento (♩=52)

Allegro moderato (♩=102)

19 Quasi cadenza  
Vivo molto (♩=120 a 126)

Fls. 1.2.

*Acceler. molto rinforzando*

20 Allegro moderato

*Rall. marcatissimo* Vivo (♩ = 160) 21

*mf* ————— *fff*

*lugubre cresc. e trascinando a tempo dim. morendo* Moderato (♩ = 92)

22 Mosso (♩ = 96)

23 Animé (♩ = 112)  
Obs. 1. 2.

*ff* ————— *sf pp*

*ff* ————— *fff*

24 Più animato

*f* ————— *f*

25 Più ritenuto (♩ = 108)

*fff* ————— *f*

*f*

*f* —————

26

fff ff

Pesantissimo Molto accel. con somma forza e rude

fff sfff

27 Moderato (♩ = 76)

Subito lento (♩ = 56 a 60) poco più mosso

fff

28 Poco lento (♩ = 66)

Accel.

pp

Subito molto mosso (♩ = 92)

Vif (♩ = 132) pp ma distintissimo

5 12

Hrns. f

30

f

Prestissimo (♩ = 176)

fff

Meno presto (♩ = 120)

fff

flatterz. 31

fff

(Obs. 1.2.)

ff

Più largo

ff

p

A tempo

Più animato

ff

fff

Largamente

fff

A tempo (♩ = 120)

Moderato poco lento (♩ = 60)

fff

33 Presto (♩ = 208)

6

38 (♩ = 208)

6 *fff* *dim.*

39 *p* *pp*

*ppp* *ffff*

40

*pp*

41 42

Subito quasi lento

*fff* *p* *fff* *p* *mf* *f*

Lento e stentato  
Le cresc. très progressif

43

Subito 3° tempo (♩ = 138)  
agitando e accel. molto

*ppp* *fff* *p*

Più calmo

12

gliss.

12

accel. e agitando molto

*ff* *pp* *chromat.* *mf* *p* *ff* *pp* *subito*

Più calmo rall.

44

Grandioso (♩ = 60)

*sempre pp* *f*

47 *ff*

*fff* *stacc. ff*

*fff*

*fff* **Presto** (♩ = 144) **48**

*fff* *fff* *fff* *fff* *fff*

*fff* *pp* *cresc.* *fff* *molto* **49**

*fff*

**Sempre in tempo** *strident ffff* *fff*

*fff*

*p* *molto cresc.* **Lunga** (♩ = 52) *fff* *fff* *sff* *p* *ffff*

\* Tutti i trilli in 2de minori. Stentati e pesantissimi.

# AMERIGUES

E. Varèse

## ENGLISH HORN

Moderato poco lento ( $\text{♩} = 60$ ) accel.

*sempre accel.* *a tempo* 1 Animato molto subito ( $\text{♩} = 112$ )

Subito a tempo I ( $\text{♩} = 60$ ) Più vivo ( $\text{♩} = 76$ )

Moderato poco lento

*rall.* Subitement au m.<sup>t</sup> I ( $\text{♩} = 60$ )

Molto più vivo ( $\text{♩} = 88$ )

Ob.2 *f* *f*

*rall.* *a tempo* *dolce, poco esitante* **Mouvement initial**

3 4 ( $\text{♩} = 72$ )

ENGLISH HORN

Moderato poco lento (♩ = 60)

Ob. 2.

*mf*

Appena piú animato (♩ = 60)

5

(♩ = 60)

Subito molto mosso (♩ = 92)

Rall.

Vivo quasi cadenza (♩ = 120)

Piú moderato

Obs.

*a tempo*

*accel. molto*

Presto (♩ = 192)

Poco lento (♩ = 64) (♩. précédente)

Plus animé (♩ = 96)

Moderato

Lento

ENGLISH HORN

Lento (♩ = 56)

*a tempo*

Revenez subito: à moderato (♩ = 96)

9 <sup>8<sup>va</sup></sup> *pp*  
Vlna. 2<sub>3</sub>

16 Subito lento (♩=60)

Fl.1. **f**

Doppio più presto (♩=120)

Doppio più lento (♩=60)

**mf**

17 Subito poco più lento (♩=52)

**sf** **pp**

accel.

Allegro moderato (♩=102)

**f** **ff** **fff**

**f** **ff** **fff**

**f** **ff** **fff**

18

**fff**

**f** **ff** **fff**

Quasi cadenza

Vivo molto (♩=120 a 126)

19

**ff** **fff**

Acceler. molto rinforzando

20

Allegro moderato

**fff**

ENGLISH HORN

Rall. marcatissimo Vivo (♩=160)

21

*mf* — *fff*

lugubre cresc. e trascinando a tempo dim. morendo Moderato (♩=92)

1 1 1 2 5

Mosso (♩=96)

22

*dolce poco f*

23 Animé (♩=112)

*ff sec*

*sf pp* — *fff*

Più animato Più ritenuto (♩=108)

4 24 3 25 1 2

Tpts.

*f*

26

*ff*

*ff*

2

ENGLISH HORN

*Pesantissimo e rude* *Molto accel. con somma forza* **27** Moderato (♩ = 76)

*ffff* *sffff*

Subito lento (♩ = 56 a 60) *poco piu mosso* **28** Poco lento (♩ = 66)

*ffff* *sffff*

*Accel.* Subito molto mosso (♩ = 92) **29** Vif (♩ = 132) *pp ma distintissimo*

*ffff* *sffff*

Cl. 2.

**30** *f*

*f*

Prestissimo (♩ = 176) Meno presto (♩ = 120)

*sfff* *fff*

*flatterz.* **31** *sfff*

*flatterz.* *sfff*

*ff* Più largo

*ff*

A tempo **32** Più animato *ff* *fff*

*ff* *fff*

*5* *3* *3* *5* *5* *5* *5*

*5* *3* *3* *5* *5* *5* *5*

Largamente (♩ = 60) *fff*

*fff*

A tempo (♩ = 120)

Moderato poco lento (♩ = 60)

33 Presto (♩ = 208)

*cresc. moltissimo*

*accel. sempre*

Subito quasi lento

Lento e stentato  
*Le cresc. très progressif*

Subito 3 tempo (♩=138)  
*agitando e accel. molto*

Più calmo

*accel. e agitando molto*

Più calmo *rall.*

Grandioso (♩=60)

Flatterz.

1

*fff*

*stacc. ff*

*sfff*

*sfff*

Presto (♩ = 144)

48

5

*sfff*

*sfff sfff sfff sfff sfff sfff sfff*

49

*sfff pp cresc. molto sfff fff*

*fff*

*fff*

Sempre in tempo

*fff*

*fff*

*fff*

(♩ = 52)

*p molto cresc. fff fff sff p sfff*

Lunga

\* Tutti i trilli in 2de minori. Stentati e pesantissimi.

# AMERIGUES

E. Varèse

## HECKELPHONE

Moderato poco lento (♩ = 60)

*accel.*

*sempre accel.*

*a tempo*

Animato molto subito (♩ = 112)

Subito a tempo I (♩ = 60)

Moderato poco lento

Più vivo (♩ = 76)

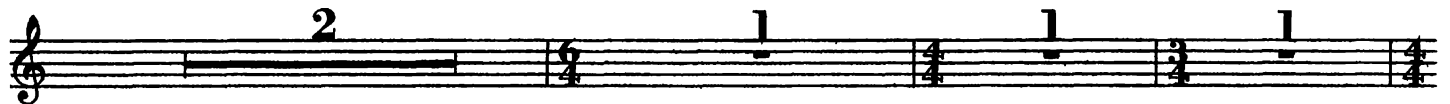

*rall.*

Subitement au m.<sup>t</sup> I (♩ = 60)

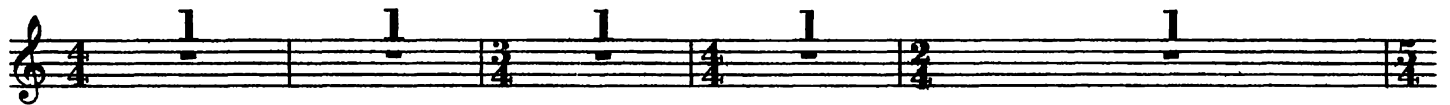

Molto più vivo (♩ = 88)

*rall.*

*a tempo*

*dolce, poco esitante*

Mouvement initial

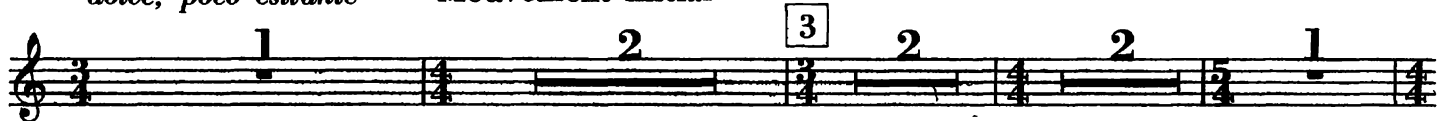

(♩ = 72)

Moderato poco lento (♩ = 60)

HECKELPHONE

5 Appena più animato, ma pesantissimo (♩=60)

*f* staccato *fff* *fff* *fff*

Subito molto mosso (♩=92)

*fff* *fff* *f* *fff* *fff* *sfp* *fff* *fff*

Rall.

Vivo quasi cadenza (♩=120)

*fff*

1 5 3

Più moderato

6

Obs. *fff* *ff* *ff* *ff*

a tempo

*ff* dim.

accel. molto Presto (♩=192)

12

Fls. *fff* *ff* *ff* *ff*

*mf* cresc. molto

(b) *fff*

*fff* *p* *fff* *fff*

*fff*

Poco lento (♩=64) (♩. précéd.)

7

*fff*

Plus animé (♩=96) Moderato

1 1 2 4 8 3

Lento a tempo Revenez subit. à moderato (♩=96)

1 2 2

Lento (♩=56)

9

Vivo subito (♩=116) (du 2<sup>me</sup> temps) *rall. pesante*

10

Presto (♩=138)

11

*rall. progressivement*

Mosso (♩=100)

12

*poco rall.*

*accel.*

Molto più animato

A tempo (♩=100)

Presto (♩=208)

13

(♩=144)

14

Obs.

*f*

*p*

*Immensamente cresc.*

*mf quasi gliss.*

*fff*

Presto (♩=208)

15

Subito lento (♩=60)

Doppio più presto (♩=120)

16

Doppio più lento (♩=60)

Subito poco più lento (♩=52)

17

HECKELPHONE

Accel.

Allegro moderato (♩ = 102)

Ob. 2.

Quasi cadenza  
Vivo molto (♩ = 120 a 126)

Accel. molto  
rinforzando

Allegro moderato

Rall. marcantissimo Vivo (♩ = 160)

lugubre cresc. e trascinando a tempo dim. morendo Moderato (♩ = 92) Mosso (♩ = 96)

Animé (♩ = 112)

Bs. Cl.  
mf

Più animato Più ritenuto (♩ = 108)

HECKELPHONE

Moderato poco lento (♩ = 60)

Presto (♩ = 208)

*cresc. moltissimo*

*accel. sempre*

HECKELPHONE

41 *fff* 3 42 Subito quasi lento *Lento e stentato*  
*Le cresc. très progressif*  
*p mf p f* *ppp fff*

Subito 3° tempo (♩ = 138)  
*agitando e accel. molto* Più calmo

2 43 1 1 2 *p*

3 3 1 *f ff p pp*

Più calmo *rall.* Grandioso (♩ = 60) 2 *sf p sff*

44 *sf p sff ff sf 5 sf 5 sf 5 sf 5*

45 *ff sff sff sff sff*

*ff sff sff sff sff*

*ff sff sff sff sff*

*ff sff sff sff sff*

*ff sff sff sff sff*

Sempre in tempo

\* Tutti i trilli in 2de minori. Stentati e pesantissimi.