

Ma tante Aurore

N^o 196

COLLECTION HECTOR COLARD No

BIBLIOTHEEK
Kon: Vl. Conservatorium
ANTWERPEN

C. v. 8173

43.

Détail de l'Orchestre

Savoie

BIBLIOTHEEK
Kon. Vl. Conservatorium
ANTWERPEN

2 1^{er} violon

2 2^e dito

2 Basses

1 Alto

Harmonium

1 Fagotti

2 Clari 1^o 2^o

2 Obois 1^o 2^o

2 Flutes 1^o 2^o

2 Cors 1^o 2^o

1 Timballe incomplète.

Total 17 Parties le 17 Mai 1827.

96196

Handwritten text at the top of the page, possibly a title or header.

Handwritten text in the upper middle section of the page.

Handwritten text in the middle section of the page.

Handwritten text in the lower middle section of the page.

Handwritten text at the bottom left of the page.

MA TANTE AURORE

Ou le Roman Impromptu Opéra Bouffon en 2 Actes

Paroles de LONGCHAMPS

Dédié à Madame la Princesse

DOLGORUCKI

Née Princesse de Baralinski

PAR

A. BOIELDIEU

Prix 40 # Parties Séparées 36 #

L'Ouverture à Grand Orchestre se Vend Séparément 7 # 10 #

Propriété de l'Auteur. Déposé à la Biblioth^e Natio^{le}

A Paris

Chez Chérubini, Mehul, Kreutzer, Rode, N. J.ouard et Boieldieu

Rue de la Loi N.º 268. vis-à-vis celle Ménars.

A Lyon, chez Garnier, Place de la Comédie N.º 28

(100)

Est il per Souper

PERSONNAGES.

AURORE de GERMOND, vieille tante de JULIE.

JULIE de GERMOND, sa nièce et sa pupille.

MARTON, suivante de JULIE.

EDMOND VALSAIN, amant de JULIE.

FRONTIN, son valet.

GEORGES, concierge d'AURORE de GERMOND

vieux militaire.

ACTEURS.

M^{me} GONTHIER.

M^{me} GAVAUDAN.

M^{me} S^{te} AUBIN.

M^r GAVAUDAN.

M^r MARTIN.

M^r JULIETTE.

La SCENE se passe au CHÂTEAU d'AURORE
de GERMOND.

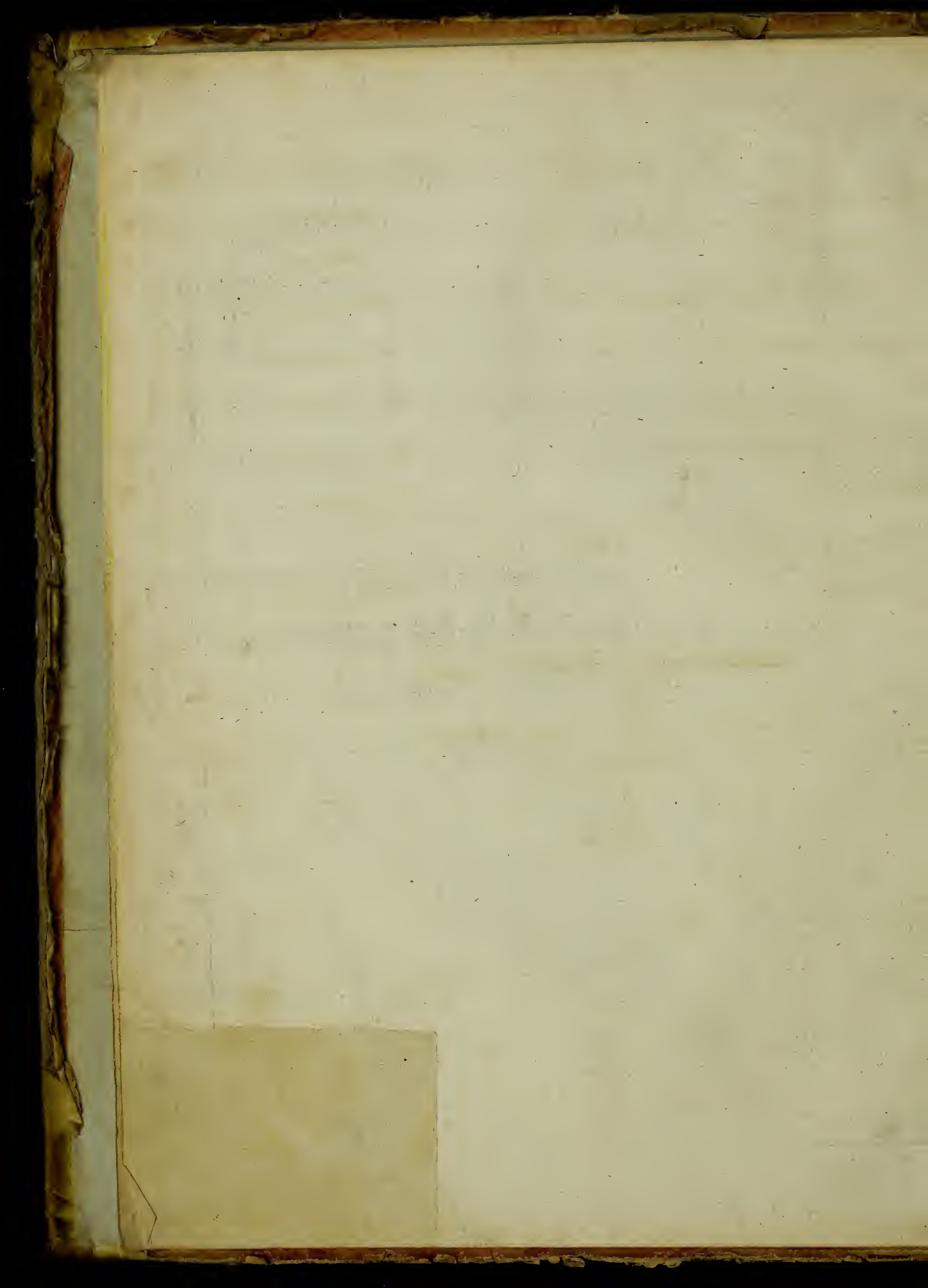

OUVERTURE.

And^{te}

Flauti.

Oboi.

Clarineti.

Cors en fol.

Fagotti.

Violino I^o

Violino 2^o

Altos.

Violoncelli.

C. Bas.

Andante.

Préparez les cors en ré pour le courant du morceau.

Allegro

arco.

8^{ve} en haut

unis //

Col Oboe //

Col Oboe //

unis //

Col B. //

Col B. //

foli

unis

Col Oboe // // Col Ob //

Pizz.

Pizz.

Pizz.

Pizz.

unis

unis

unis

Col Altos //

This musical score page contains the following parts and markings:

- Section Markers:** Double bar lines are used throughout to indicate the start and end of musical phrases.

FF

FF

FF

FF

FF

FF

FF

Change en Sol.

P

FF

P

P

FF

P

Col B. //

P

100

FF

P

Flute I: // // // // // // //

Col I: // // // // // // //

Col Oboe // // // // // //

Col Oboe // // // // // //

Col Bassoon // // // // // //

Col Bassoon // // // // // //

Col Clarinet B-flat // // // // // //

Col Bassoon // // // // // //

foli. 8^e en haut ~

foli. 8^e en haut -

foli

foli

foli

foli

Pizzicato.

Pizz.

Pizz.

Pizz.

Col B //

100

2^e Flute

1^e Fl.

BIBLIOTHEEK
 Kon. Vl. Conservatorium
 ANTWERPEN

8^e en haut

8.^e en haut

p

loco.

(Réplique) Il est vrai que nous
marchions un peu vite. **DUO N° I.**
All^o. moderato.

Flauti . *soli*
pp staccato

Corni in mi # .

Fagotti . *soli*
pp staccato

Violino 1^o . *con sordini*
pp

Violino 2^o . *unis:*

Alto I^o et 2^o . *1^o*
2^o

Valsain .

Frontin . *All^o. moderato.*

Basso . *pp*

soli
pp

P

1 (100)

p

pp

pp

Malgré de trop jus . . . tes al . lar . mes

ce lieu par Ju . lie ha . . bi . . té

veuille à ma belle malgré mes doutes sur sa

foi dans les lieux habités par elle j'éprouve aus-

FP FP FP FP FF
FP FP FP FP FF
FP FP FP FP FF
FP FP FP FP FF
FP FP FP FP FF
FP FP FP FP FF

si je ne sais quoi j'éprouve aus.si je ne sais quoi

FP FP FP FP FF
FP FP FP FP FF
FP FP FP FP FF
FP FP FP FP FF
FP FP FP FP FF
FP FP FP FP FF

celle de qui la douce i. ma. ge m'at .

fois rêver aussi

peut-ê . tre celle dont li . mage mat .

tire en ces bois si ma . tin a fait reten . tir ce bocca . ge du nom de son ami Fron .

tin du nom desonami Frontin du nom desonami Frontin du nom deson ami Frontin du nom deson ami Fron-

tin du nom de son ami Frontin du nom de son ami Frontin

FF (**P** **F** **P** **FF**
1. (100)

75 Andante poco adagio

P sostenuto
 P sostenuto
 PP col la voce
 PP col la voce
 P
 P
 P

dou - ce magi - e des lieux ché - ris qui par Ju - li - e sont embel - lis
 dou - ce magi - e des lieux ché - ris qui par ma Mi - e sont embel - lis

soli
 P soli
 P

viens mona - mi - e viens a mon cœur rendre la vi - - - e et le bon -
 viens mona - mi - e viens a mon cœur rendre la vi - - - e et le bon -

1^o solo. II

sol. |
p

... heur douce ma_gi... e des lieux chéris qui par ju... li... e sont embel lis par toi re.
... heur douce ma_gi... e des lieux chéris qui par ma mi... e sont embellis par toi re.

... nais... sent transports heureux et dis... pa... rais... sent soup... çons fa...
... nais... sent transports heu... reux et dis... pa... rais... sent soup... çons fa...

... cheux doucema.gi... e des lieuxché.ris qui par Ju.li... e sont embel.lis partoi re.

... cheux doucema.gi... e des lieuxché.ris qui par ma Mi... e sont embel.lis partoi re.

... nais . sent transports heureux et dis.pa . rais . sent soup . çons fa . . .

... nais . sent transports heureux et dispa , rais sent soup . çons fa . . .

solo. P

col flauti.

el...le par.tage en cor ma flâme
 du changersa foi elleesten cor folle de moi elleesten.

musical markings: *cres*, *PP*, *unis.*, *col B^o*

douce ma.gi...e des lieuxche - ris qui par Ju . li . . . e
 cor folle de moi douce ma . . gi . . e desli:chérés qui par ma

musical markings: *FP*, *p*, *1(I00)*, *FP*

unis:

soli

p

F

P

F

P

sont ha - bi - tés par toi re - naissent trans - ports heu - reux et dis - pa - raissent soup -

mi - e sont ha - bi - tés par toi re - naissent trans - ports heu - reux et dis - pa - raissent soup -

FF

FF

FF

FF

FF

FF

FF

FF

P

unis:

tenue

P

col E^o

tenue

P

tenue

- - çons fa - cheux viens mon a - mie viens à mon cœur rendre la vie et le bonheur

- - çons fa - cheux viens mon a - mie viens à mon cœur rendre la vie et le bonheur

> FF

FF

1(100)

P

tenue

la vie et le bon - - - heur rendre la vie et le bon.
 et le bonheur ren - - dre la vie et le bon - heur rendre la vie et le bon.

- - heur rendre la vie et le bonheur .
 - - heur rendre la vie et le bonheur .

FFF
 FFF
 FFF
 FFF col I.
 col B.
 FFF

FFF 1 (100)

33
9/6
56

191

No 9. *quatuor* / *Cher chœur et troupes (sans)* Cher chœur et troupes
Maestoso Con motto

Vidua *Solo*

Violon

Violon

alto *Maestoso*

Basse

flauto

hautbois

Clar.

Cors

Basson

W

alto

Basse

Plus haut

toi par
toi par
toi par
toi par

Julie
 qui l'on fait des Ro_mans Dieu Diable Es- prit Genie on Muse pour ser-
 qui Valsin
 qui
 qui

Musical markings include dynamics such as *p* (piano), *f* (forte), and *pp* (pianissimo), and tempo markings such as *1° tempo*. The score also features various musical notations including notes, rests, and trills.

vir de p^{au}vres a - mans viens leur inspi - rer quel - que ru - se

viens

viens

viens leur ins - pi - - - rer quelque ru - se leur ins - pi -

viens leur ins - pi - rer quelque ru - se .

- - rer quelque ru - se si nous tentions l'enle - ve -

non pas vrai-ment
non
non pas vraiment
ment

mais pour fuir a vec deux mai- tres- ses il faut beau

pp

pp

pp

Hautbois

pp

coup d'argent comptant et nous sommes mal en es- pé- ces et nous sommes mal en es- pé- ces nous sommes

2 (100)

flutes

clarinettes

cors

bassons

Julie

Marton

mal en es - pèces

re jet - té

re jet - té

a l'una ni - mi

a l'una ni - mi

té. re-jet-té re-jet-té a l'unanimité

Mauvais moyenmauvaismoy_en

Mau en il m'aban_don_nerait le

Mau en

mai_tre deve_nu mai_tre vousmari_er

Lyrics:
 re - jet té re - jet - té a l'una - nimi - té
 traître re - jet - té
 trouvez donc mieux trouvez donc

Dynamic markings: *ff* (fortissimo), *p* (piano), *F* (forte)

Eh quoi dans ce péril ex

E

Eh quoi dans ce pé_ril ex - tre ... me Fron

mieux cherchez vous mē me cherchez vous meme

treme Fron - - - tin n'a til plus de ta - lents Eh quoi dans ce pé - ril - ex
 tin n'a til plus de ta - lents Eh quoi
 trouvez donc mieux cherchez vous

trême Frontin Fron_tin n'a til plus de ta_lents Fron_tin n'a til plus de ta
 même cherchez vous même trouvez donc mieux cherchez vous

plus lent

lents Frontin Fron_tin n'a t'il plus de ta lents
 me me trouvez donc mieux trouvez donc mieux
 toi par
 toi
 toi
 toi

FF

FF

FF

FF

FF

FF

FF

FF plus lent

FF

FF

FF

FF

FF

plus lent

p ∞

Iº tempo

p

col B.

Iº tempo

p *Iº tempo*

pizz poco *f*

2 (100)

pour ser - vir de pauvres a - mants viens nous inspi - rers viens nous ins - pi -
 - mants rer
 - mants viens nous inspi rer quelque ruse
 viens nous inspi rer nous inspi rer quelque ruse

-rer nous inspi - rer quel - que ru - se
 viens nous inspi - - rer nous ins pi - - rer quelque ruse viens nous ins - pi -
 viens nous ins - pi - - rer nous ins - pi - - rer quel - que ru - - - se
 viens nous inspi - rer

viens nous ins - pirer - - - quelque
 - rer viens nous inspi - rer quel - que
 viens nous ins - pi - rer nous inspi - rer quelque
 viens viens nous inspi - rer quelque

Flutes

Hautbois solo

Clarinettes

Cors

Bassons

solo

solo

ru - se viens ser - vir viens ser - vir deux pau - vres a -

ru - se viens ser - vir ser - vir

ru - se viens ser - vir

ru - se viens ser - vir ser - vir viens ser - vir deux pau - vres a -

col arco

mants viens ser_vir viens ser_vir deux pau_vres a -
 viens servi viens ser_vir

mants viens ser_vir viens ser_vir deux pau_vres a -

...mants viens ser_vir deux pauvres a_mants viens ser_vir deux pau...vres a...

117 Allegro

pp

sf

pp

stacc

PF

PF

Col 10

stacc

- mants

- mants

• Il ne Serait pas bien ma lin d'épou-

- mants

mants

Allegro

ser malgré votre tante mais la for - tu - ne dans sa main / et nous vou - lons qu'elle y con -

FP *p* *FP* *p*

sen - te il faut en tre dans la mai - son

Valsain bien raison - né bravo Mar - ton mais il faut

Frontin bien raison - né bravo Mar - ton mais il faut

FP *p* *FP* *p* *FP* *p* *FP* *p* *FP* *p*

Col 10

FP *FP* *FP* *FP*

8^e en bas

non pas le nouveau pourrait lui dé -

- drait pour bien fai - re un moyen neuf pi - quant

- drait pour bien fai - re

FP *FP* *FP*

FP loco 8^e en bas

FP *FP* *FP* *FP*

- plai - re un vieux moyen pour elle est bon fai - tes vous blesser sur la route

Légère

Légère

FP 2 (100) *FP*

Flutes

Hautbois

Collo

Julie

Valsin

ment Eh!oui sans doute cequi suf- fit pour l'in- te- ret Bonm'y voi- la bonm'y voi-

ment

FP FP FP FP

- la E- coute moi seul ai- dé de mon va- let j'aurai

j'ysuis j'y suis

F 2 (100) pp

Julie

Frontin

Qui m'en - le - vaient

mis en plei - ne dé - route dix sce - rats Vingt sce - rats et dans mes

Flutes

Hautbois

col 1^o

Pâ - - le

bras en tri - omphe je vous rap por - - - - te

Mouran - -

Marton Julie

pres - que mor - te Pou - van a pei - ne res - pi - rer pou - vant a peine respi -

-- te

cres *p* *rf* *sf*

sf *fp* *Col 1°* *fp* *fp*

sf *Col B* *sf*

sf

sf *fp* *2(100)* *fp* *fp*

Valsain Frontin

Modes - te - ment a - vo - tre por - te je m'ar - rette on nous fait en -

Hautbois

Bassons

Col I^o

Col B

-trer mais l'ins tan - ce devient si for - te qu'on nous o - blige a de - meu -

sf

sf

sf

sf

sf

- rer qu'on nous o - blige a de - meu - rer

f

p

2 (100) *ff*

Flutes

61

62

uniss
ff

Bassons

Andante

p

Col B

Andante

Vo_tre nie_ce vous est ren_du_e di_rez vous voi_

p

pizz

Col I^o

Col B

un peu plus vite

Sans ce hé -

- la mon sau_ veur je lui dois la vi - e et l'hon - neur

pizz

Hautbois

stacc

ros j'étais per-du e sans ce hé-ros j'étais per du e sans ce hé-ros j'étais per du e sans

ros j'étais per-du e j'étais per du e j'étais per du e

Frontin A cet ac

col arco

sf sf 2(100)

cent qui part du coeur vo-tre vi-el-le

hautbois

bassons

tante é-per-du-e é-per-du-e bai-se vo-tre li-bé-ra-teur

pp

pp

Col 1°

pp

uniss

-neur a l'écuy - er qui l'accompagne a l'é -cuy -er qui l'ac.com - pa - gne a l'é -cuy -

All^o poco presto

er qui l'ac.com - pa-gnez sotto voce Voyez vous d'ici le ta - bleau

ppp stacc Col 1^o ppp stacc stacc sotto voce

Voyez vous d'ici le ta - bleau cha -

All^o poco presto ppp

Col 2^o stacc sotto voce

Oui je vois d'i - ci le ta -

Oui je

Cha - cun de son mieux se des - si - ne voyez

- cun de son mieux se des - si - ne voyez

2 (100)

BIBLIOTHEEK
Kon. VI. Conservatorium
ANTWERPEN

bleau cha - cun de son mieux se des - si - ne

bleau

vous voyez vous d'i - ci le ta - bleau cha - - cun cha -

Hautbois

p cres

cres

cres

cres

cres

cres

cres

oui je vois le ta - -

- cun de son mieux se des - si - ne

la tante en pleurs vous tout en eau et vous po - sée en hé - ro -

beaum tante en pleursvoustout en eau ma tante en pleursvoustout en eau
 bleau oui je vois le ta bleau
 ine ah! que c'est beauah! que c'est beau bravo bra - vo - bra - vo bra - vo la tante en

Ah! que c'est beau bravo bra - vo la scene est su - per - be la

ah! que cest beau la

ah! que c'est beau bra vo bra - vo bra - vo bra - vo la

pleurs vous tout en eau ah! que c'est

2(100)

ff

scene est su_per be di . . vi . . ne di . . vi . . ne

scene est su_per be di . . vi . . ne di . . vi ne ah! que c'est beau ah! que c'est

Julie

pp

pp

pp

sotto voce

Oui je

beau bra - vo bra - vo bra - vo bra - vo

stacc

voyez vous di - ci le ta -

Hautbois

pp

vois d'i - ci le ta - bleau

cha - cunde son mieu x sedes

Marton

Oui je vois d'i - ci le ta - bleau

cha -

Valsain

sotto voce

Oui je vois d'i - ci le ta - bleau

cha -

- bleau

cha - cunde son mieu x sedes - si - ne

cha -

X

Flutes

Hautbois

pp

Clarinettes

pp

cres

bassons

pp cres

pp cres

Col I^o a l'8^e

//

//

cres

cres

cres

- si - ne

oui

je

vois

- cun de son mieux se des - si - ne

oui

je

vois

(a Julie)

- cun de son mieux se des - si - ne la tante en pleurs vous tout en eau et vous po - -

le ta - bleau ma tante en pleurs vous tout ne eau ma tante en pleurs vous tout en

le ta . . . bleau oui je vois le ta . .

. sée en hé - ro - ine ah! que c'est beau ah! que c'est beau bra - vo bra - vo . bra - vo bra -

f *cres* 2 (100)

eau la scène est su-per-be la scène est su-per-be la scène est su-per-be

d'i - ci le ta - bleau ah! que c'est beau ah! que c'est beau bra - vo bra - vo bra - vo bra -

Hautbois

un peu plus vite

I^r Violon

pp *cres*

pp *cres*

pp *cres*

pp *cres*

Julie

Plus vite

o

p cres

F cres

F cres

o

Marton

Valsain

cha - - -

cha - - -

cha - - - cun se des - si - - ne cha - cun se des - si - ne *Alleg*

- vo cha - - -

un peu plus vite

cres

F cres

Flutes

Clarinettes

Cors

bassons

-cun se des-si ne cha-cun se des-si-ne ah! que c'est beau

-vo bra-vo la scene est su-per-be ah! que c'est beau

2 (100)

ff

bra_vo bra - - - vo ah! que c'est beau bra_vo bra - - vo a dop -

bra_vo bra - - - vo ah! que c'est > beau bra_vo bra - vo a dop -

- té a dop - té a l'u - na - ni - mi - té ah! que c'est beau bra - vo bra -

- té a dop - té a l'u - na - ni - mi - té ah! que c'est beau bra - vo bra -

----- vo ah! que c'est beau bra vo bra vo a dop - té a dop -

----- vo ah! que c'est beau bra vo bra vo a dop - té a dop -

Musical score for the first system, including piano, violin, and cello parts. The piano part features dynamics such as *sf* and *Col B*. The violin part includes *F* and *cres* markings. The cello part has *Col I°* and *Col B* markings. There are also handwritten annotations like *pp* and *pl* in the piano part.

- té a l'u-na-ni-mi té ah! que c'est beau ah! que c'est beau bravo bra - vo la

- té a l'u-na-ni-mi - té ah! que c'est beau ah! que c'est beau bravo bra - vo la

2 (100)

cres

F *cres*
 F *cres*
 Col I°
 FF
 Col B
 scène est su_per - be di - vi - ne la scène est di - vine ah! que cest beau ah! que c'est
 scène est su_per - be di - vi - ne la scène est di - vine ah! que c'est beau ah! que c'est

10/5

beabra-vo bra - vo la sceneest su - per - be di - vi - ne la sceneest di - vine a dop-

beabra-vo bra - vo la sceneest su - per - be di - vi - ne la sceneest di - vine a dop-

té a dop - té a l'ú - na - ni - mi - té a - dop - té a dop - té a l'ú - na - ni - mi

-té a dop - té a l'ú - na - ni - mi - té a - dop - te a dop - té a l'ú - na - mi - mi

te adopte adopte a l'unanimité a l'unanimité

This page contains a handwritten musical score for a symphony or concerto, likely in the key of B-flat major (two flats). The score is organized into several systems, each with a different instrument part:

- Staff 2:** Clarinet part, marked *al Stanti* (allegro staccato).
- Staff 3:** Oboe part, marked *al obœ* (allegro).
- Staff 4:** Bassoon part, marked *for* (for).

The notation includes various rhythmic values, accidentals, and dynamic markings. The paper shows signs of age, with some staining and wear at the bottom edge.

RONDEAU. N° 3.

Elle dira que mon heure est arrivee elle sera ravie.

Clarinette. *solo stacato.*
P
Allegro spiritoso.

Coren FA

Violon I. *PP*

Violon 2. *colt^a* *PP*

Alto. *PP*

Julie.

Basse. *PP*

FF tutti.

FF

FF PP

FF PP

FF

FF

D'un peu d'e tour de ri... e em... prun tons le se-

FF P

solo P

P

... cours on sait que la fo... e sert de guide aux mours oui d'un

peu d'e tour.de...ri...e em. prun tons le se cours on

sait que la fo...li...e sair de guide aux a...mours on sait que la fo...

-li...e sert de guide aux a...mour sert de guide aux a...mours sert de

guide aux a...mours.

Musical score for the first system. It features a vocal line and piano accompaniment. The piano part includes a section marked "col B." with double bar lines. Dynamics include *F* (forte) and *P* (piano).

Ja . mais prin . des . se je pa . ri . . . e n'au ra sen .

Musical score for the second system. It features a vocal line and piano accompaniment. Dynamics include *pp* *cres.* (pianissimo crescendo) and *F* (forte).

. . ti plus promp te . ment l'im . pe . ri . eu . se sim . . . pa . thie l'en . trai .

pp

seque.

-ment voir Ed - mond voir Ed - mond l'ai - mer et lui di - re pour moi pour

seque.

moi ne se - - ra qu'un mo - ment voir Ed - mond voir Ed - mond l'ai - mer et lui

di... re pour moi pour moi

col B //

ne se... ra qu'un mo... ment ne se... ra qu'un mo... ment ne se... ra qu'un mo...

FP

solo.

Handwritten scribble

musical score for the first system, featuring piano accompaniment and vocal lines with lyrics.

FF PP

FF PP

FF

ment D'un peu d'e-tour de-ri e em-

FF PP

solo.

musical score for the second system, featuring piano accompaniment and vocal lines with lyrics.

prun tons le se... cours on sait que la fo... li... e sert de guide aux a... mours

sait que la fo... li... e sert de guide aux a... mours sert de guide aux a... mours sert de

col f^a va

FF

FF

F

FF

F

guide aux a... mours

F

PF FP PF FP PF FP

Ô vous qu'un pa-reil sort ac-ca-ble jeu nes cœur sui-

vez ma le-con la fo-lie est par don-na-ble

on ne peut rien la raison la folie est pardonnable on ne peut

rien la raison loin de l'objet qu'on aime loin

FF PP

colla voce.

colla voce.

colla voce.

colla voce.

de l'ob-jet qu'on ai-me quand le bel a-ge fuit quand le bel a-

a tempo.

P

P

ge fuit la sa-gesse el-le mê-me a la ruse ap-plau-

dit c'est elle qui me dit c'est elle qui me dit oui c'est

Musical score for the second system, featuring vocal line and piano accompaniment. The piano part continues with arpeggiated figures. The vocal line is in French. A **lento.** marking is present. Dynamics include **FF** (fortissimo).

lento.
elle qui me dit d'un peu de tour de ri e em prun tons le secours on

solo. P

sait que la fo- li- e sert de guide aux a- mours oui d'un peu de tourde-

-ri- e em- prun tons le se- cours on sait que la fo-

li...e sert de guide aux a...mours on sais que la fo...li...e sert de guide aux a...

FP FP FP FP FP FP

mours sert de guide aux a...mours sert de guide aux

P

-- veuse vous lisez sans distracti-on jamais d'affec-tion ner - veuse jamais de palpitati-

-- on à tout vous préférez la danse à mar-ton vous montrezdes

solo
p

pas et l'in-terressante ro-mance pour votre cœur est sans ap --

Obôï
Flûtes
1^o solo
P

-- pas non ma nie -- ce vous n'aimez pas non ma nie -- ce vous n'aimez

Flûtes

Oboi

pas non ma nie - ce vous n'aimez pas non ma niece vous n'aimez

tutti FP P FP

pas non non non non non non ma nie - - ce vous n'aimez pas non non non non non non ma

tutti FP

2^{me} Couplet

Au lieu d'être abattue et pâle vous avez le teint frais et
 pur l'esprit présent l'humeur égale le sommeil franchement un peu
 dur vous vous amusez d'une mouche vous
 faites vos quatres repas en fin le roman qui me
 touche vous fait souvent rire aux éclats non ma
 niece ce vous n'aimez pas non ma niece ce vous n'aimez
 pas non ma niece vous n'aimez pas non ma
 niece vous n'aimez pas non non non non non non ma
 niece vous n'aimez pas non non non non non non ma niece vous n'aimez
 pas non vous n'aimez pas non vous n'aimez pas non vous n'aimez pas.

Flûtes

Oboi

pas non ma nie-ce vous n'aimez pas non ma niece vous n'aimez

tutti
FP P

pas non non non non non non ma nie - - ce vous n'aimez pas non non non non non non ma

tutti
FP

1125

2^{me} Couplet

Au lieu d'être abattue et pâle vous avez le teint frais et
 pur l'esprit pré-sent l'humeur é--ga--le le som-meil franchement un peu
 dur vous vous a-- - mu - sez d'u - ne mouche vous
 faites vos qua - - - tres re - pas en - fin le ro - man qui me
 touche vous fait sou - vent rire aux é - - clats non ma
 nie - - ce vous n'aimez pas non ma nie - - - ce vous n'aimez
 pas non ma niece vous n'ai - mez pas non ma
 niece vous n'ai - mez pas non non non non non non ma
 nie - ce vous n'aimez pas non non non non non non ma nie - ce vous n'ai - mez
 pas non vous n'aimez pas non vous n'aimez pas non vous n'aimez pas

N^o 5 Il est sur et certain que j'aime assez les deux

Allegro non troppo

Oboi
Corne en D
Bassons
I Violon
2 Violon
Alto
Basse

F F
F F
P F
F P stacato F P
F P F P
F F
FF P F

PP uniss

FP

FP

FP

FP

sur u - ne figure sem - blable comment pla - cer le sen - ti -

ment

FP

Oboi

-- ment

il s'y placoit parfaite - ment parfai - te - ment soyez en

le pauvre geor - - - - ges apparem - -
 sure made-moiselle, apparem - - ment croit seule avoir une fi - -

- - -ment croit posse - der une fi -
 - - -gure propre à peindre le sentiment propre à peindre le senti -

1^{er} Cor

a l'8^e en haut

gure propre à peindre le senti - ment propre à peindre le senti - -
 - ment. voy - - ez voy - - ez quelle fi - -

8^e en haut

- - ment voyez quel minois cares - sant voyez quel minois cares -
 - - gu - - - - re quel mi - nois cares - -

FF

FF

FF

FF

FF

FF

--- sant in - te - res - sant a - - pé - tis -

--- sant in - te - - ressant a - pé - - tissant .

FF

FP

FP soli P

FP PP

FP PP

FP

--- sant comme on s'aveugle cepen - dant comme on s'aveugle cepen - -

comme on

FF

FF

FF

FF

FF

FF

ment oh c'est trop amusant vrai-ment oh c'est trop amusant vrai-

FF

P

P

P

P

P

ment

FP

(5) 100

*

tr tr

quoy des tourments et des plaisirs

coeur et de la peine et du bon-

Oboi

FF uniss P P P

FF P P P

FF P P P

FF P

des regards séduc - teurs

- - heur des regards séduc -

FF P

des aveux enchan -- teurs
 -- teurs des a -- veux enchan --

P

Bassons
cres
cres
cres
cres
FF
 en -- ve -- ri -- té c'est incroy -- able c'est incroyable as -- su -- ré --
 -- teurs bien o -- bligé du compli --

soli **FF**

ment d'honneur d'honneur c'est incroyable as - su - ré

ment vraiment vraiment bien o - bli - gé du compli -

FF

ment d'honneur d'honneur c'est incroyable as - su - ré

ment vraiment vraiment bien o - bli - gé du compli -

soli

FP

FP

P

FP

FP

P

FP

FP

ment

FP

FP

ment c'est fort croyable assuré - ment c'est fort croyable as - su - ré -

uniss

sostenuto

P

le

pauvre

geor

ges apparem -

- - ment ma - demoiselle apparem - - ment croit seule avoir une fi -

ment croit posse-der u--ne fi--
 --gure propre à peindre le senti-ment voyez quel minois cares --

--gure propre à peindre le senti-ment propre à peindre le senti-
 -- sant voy -- ez voy -- ez quelle fi --

-- ment voyez quel minois cares - sant voyez quel minois cares -
 -- gu - re quel mi - - nois ca - - - - res -

-- sant intéres sant apétis - sant in - té - res -
 -- sant intéressant apétissant intéressant

sant a-pe-tis sant comme on s'aveu--gle ce-pen-
 a-petissant comme on
 dant comme on s'aveugle cepen-dant oh c'est trop amu-sant vrai

PF
PF
uniss
PF
PF
PF

ment oh c'est trop amusant vrai ment comme on s'aveugle cepen -

v^lli soli

- - dant comme on s'aveugle cependant oh c'est trop amu - sant vrai -

poco **F** **F** **F**

poco **F** **F** **F**

F **F** **FP** **FP**

FP **FP** **FP** **FP**

FP **FP**

ment oh c'est trop amusant vrai ment ah ah ah ah c'est tres plai

ment c'est tres plaisant ah ah ah

tutti

tutti **FP** **FP** **F₂P** **FP**

FP **FP** **FP** **FP**

FP **FP** **FP** **FP**

FP **FP** **FP** **FP**

FP **FP** **FP** **FP**

sant ah ah ah ah vraiment vrai ment ah ah ah ah c'est très plai

ah vraiment vraiment ah ah ah c'est très plaisant ah ah ah

FP **FP** **FP** **FP**

CHŒUR. FINAL

Allegro Petite Flute

J'entends des cris de joie
ils sont sauvés ils sont
sauvés

Flute

Obœi

Clarinetti

Corni
en fa

Timballe
en fa

1.^{er} Violon

2.^e Violon

Alto
Bassons
et Basses

8° en haut

col flauti
a la 8° en bas

loco

unis

unis

8^e en haut

FF

FF

FF

FF

FF FF

col flauti - a la

Dessus

Hon - neur
Haute contre

hon - - neur

hon - neur hon - - neur aux deux

Chœur

Hon - neur
Tailles

Hon - neur
Basses taille

Hon - neur

Bassons

Fagotti

FF FF FF FF

6-100

- Two Flutes (Flauti) - both marked *ff*
- Vocal line with lyrics:

bra - - - ves hé - ros dé - fen - seurs dé - fen - seur de no - - - tre Ju - li - e le

hé - ros dé - fen - seur de no - - - tre Ju - li - e le

hé - ros dé - fen - seurs dé - fen - seur de no - - - tre Ju - li - e le

hé - ros dé - fen - seur de no - - - tre Ju - li - e le
- Basso Continuo line

6

Julie

Andantino

Vo-tre

W

Alto

3 Col basso

nie - ce vous est ren - du e man - te et voi - la mon sau - veur je lui dois la

P

plus vite

I. Haubois

solo

pizzicato

col 1^a

col b.

pizzicato

vie et l'honneur sans ce hé-ros j'é-tois per-du - - -
Marton

poco f

oui ce hé-ros nous la ren-

pizzicata

Flute

col arco

col arco

col arco

Aurore

- - e sans ce hé-ros, j'é-tois per-du-e j'é-tois per-du-e j'é-tois per-du-e j'em-bras-se
- - du - - e oui ce hé-ros nous la ren-du-e oui ce hé-ros nous la ren-du - - e

p col arco f p f p f f

6-100

Musique

3

Maestoso

Clarinetti *p* stacato *soli*

Fagotto *p* stacato *soli*

Elle va embraser Valsain

ton li-be-ra-teur Frontin il apar-ta gemesdan

cette grace vous est bien du - - e

Maestoso *p*

a la 8^e haut

loco

- gers qu'il par - ta - - gemare com - pen - se qu'il par - ta - - gemare - com - pen - se qu'il par -

- - ta - gemare com - pense
 hon - neur hon - neur pour lessauveurdel'innocencemélonsles
 hon - neur hon - neur pour
 hon - neur hon - neur pour - - cen - -
 hon - neur hon - neur pour - - cen - -

mirthes aux lau-riers mé-lons les mirthes aux lau-riers mé-lons les mirthes aux lau-riers
 me-lons les
 ce me-lons les
 ce me-lons les

Oboe

Bassons

unis.

FF

FF

FF

Valsain

ment Frontin

a dieu adieu ma da - me a dieu bel - le Ju - li - e a

a dieu adieu ma da - - me a dieu bel - le Ju - li - e a

Violoncel

FF

FF

Contre basse seule

All.^o vivace

Clarineti et haubois

Cors

FF

FF

FF

FF

FP

Aurore

dieu belle Ju - - li - - e eh quoi mes - sieurs vous vou - lez nous quit - ter eh qu'oimes

dieu belle Ju - - li - - e

tutti

FF

All.^o vivace

FF

Clarinetti e Oboe
Corno

ff *ff* *ff* *ff* *ff* *ff*

p *f* *p* *f*

= sieurs vous vou - lez nous quit - ter venez chez moi ve - nez je vous sup pli - e ve - nez chez

ff *ff* *ff* *ff* *ff* *ff*

p *f* *ff*

moi ve - nez je vous sup pli - e ac - cordez moi le tems de m'acquit - ter

6-100 *ff*

14 Flute soli

a la 8^e en haut

Flute soli

Fagotto

Valsain

vous voir heu - reuse est - notre re-com - pen - se c'est le seul prix qui soit

Frontin

vous voir heu - reuse est - notre re-com - pen - se c'est le seul prix qui soit

Oboe

Cors

di - - - gne de nous nous l'accep - tons a - vec recon - nais - sance

di - - - gne de nous nous l'accep - tons a - vec recon - nais - sance et pas - se

1^{er} Hautbois

2^e Oboe

et pas-se - rons quel-ques jours pres de vous et pas-se - rons quel-ques

- - - rons quel-ques jours pres de vous et pas - se - - rons quel-ques

Maestoso soli tutti

Oboe et Clarinetti staccato

Cors

FF Bassons

FF Timballe

FF

FF

FF

FF

Dessin

Marton.

Haute Contre

Tailles

Bastilles

Maestoso

jours pres de vous hon neur aces braves he ros ils n'ont conser

jours pres de vous hon neur aces braves he ros pour un

Frontin

aces braves he ros pour un

aces braves he ros

ve Ju-li - - - e le ciel le ciel embellisse leur vi - - e par des plai - sirs tou - jours nou -
 seul re-gard de Juli - - - e de Juli - - - e com - bien on bra - ve - roit de
 seul

Violoncelli soli

-veaux ils n'ont conser ve Juli - - e le ciel le ciel embellisse leur vi - e par des plai - sirs toujours nou -
 maux pour un seul regard de Juli - - e de Ju - li - - e com - bien on braverait de
 maux pour

p *p* *p* *p* *p* *p* *p* *p* *p* *p*

Violoncelli soli

- vaux
 maux
 maux
 hon-neur hon-neur a ces braves he-ros honneur hon-neur a ces braves he-ros le ciel le
 hon-neur hon-neur
 hon-neur hon-neur
 hon-neur hon-neur

ff

ff

ciembellisse leur vi - - - - e par des plaisirs toujours nouveaux par des plai

ciembellisse leur vi e par des plaisirs toujours nouveaux par des plaisirs toujours nouveaux par des plai

BIBLIOTHEEK
Kon. VI. Conservatorium
ARTS DE PARIS

Maquette
Une coupe

(Replique.)

C'est mon ami qui parle.

I

N° 7.

Allegretto Moderato.

Flauti.

Oboe.

Corni en D.

Fagotti.

Violino. 1°

Violino. 2°

Viola.

Frontin.

Bassi.

pp

pp

pp

pp

fem-prelegato.

Allegretto Moderato.

Nous sui - vions à che - val

la li-sié - - - re d'un bois par des cris déchi -

Dynamic markings: P cres, P cres, cres, Cres, cres P

- rants notre o - - reille est frap - pé - e

Dynamic markings: P, P cres, P, P cres, P, P, P, P, FP, FP, P, FP

nous piquons vers le point d'ou partoit cette voix nos pistolets au poing

8^c en haut

dans les dents notre é - pé - e

on nous crie arret - tez arret - tez ou bien vous êtes morts, à ces

mots, à ces mots sans comp - ter s'ils étoient les plus forts à deux de ces brigands je

Dynamics: *FF*, *P*, *FF*, *FP*, *FP*.

Performance instructions: *le 1.^{er} alto comme le 2.^e Viol.*, *le 2.^e alto comme le 1.^{er} Viol. a l'8.^{ve}*.

Lyrics: *bru-le la cer-vel-le, X deux par ton feu font ter-ras-*

Musical score for the second system. It continues the vocal line and piano accompaniment from the first system.

Dynamics: *FF*, *FF*, *P*, *FP*, *P*, *FP*, *P*, *FP*, *P*, *FP smorzando.*.

Performance instructions: *smorzando.*

Lyrics: *- ses, deux par ton feu font ter-ras-sés,*

6

pp p solo

pp p pp

P P

et par la peur les au - - tres disper - sés nous

R PP

lais - - - - sent li - bre - ment ap - pro - cher

lais - - - se dans mes bras cet - te beau - té foible et mou -

smorz.
smorz.
smorz.
- - ran - - - te foible et mou - - - ran - - - - - te.
smorzendo.

Moderato.
P pizzicato.
P pizzicato.
P pizzicato.
pizzi.
Moderato.

col la Voce.
col la Voce.
par nos foins par nos foins
Col la voce

I^{re} seuls
Segue Col Viol. I.^o
arco
arco P
arco P
Allegro Moderato.
nous la ra - - ni - mons Allegro Moderato. elle m'in-di-que sa de-meure
segue pizz.

elle m'in-di-que sa de-meure X - dou - ce-ment.

X

dou - - ce - ment nous, nous y rendons car dé - - ja

je redou - te l'heure où tous les deux nous nous quitterons ,

car dé - ja je rédoute l'heure où tous les deux

PP

PP

PP

nous nous quit - te - rons. mais ô bonheur ô bonheur ô bon -

FF Plus vite

FF

Col Bassi

FF

Plus vite

FF

Plus vite

Col Flauti //

- heur dans sa fa - mille dans sa fa - mille on nous en - ga - ge de res - ter

FF FF F F FF

foli. foli. FF

comme les fau - veurs! les fau - veurs de leur fil - le - ses pa -

P FF P FF FF P

7. 100.

les haub. comme les Cors //

Col 1^o //

- rents veu - lent nous fê - ter fes parens veulent n^s fê - ter fes pa -

Plus vite

un peu plus vite

plus vite

un peu plus vite.

Plus vite

FF

F'F

folo

P

P

FF

7. 100. P

Passés

dois ac - - cep - - ter

douce -

Sostenuto.

- ment sur les miens ils dai - - - gnent f'ar - ret - -

- - ter dou - - ce - - ment ils daignent f'ar - ret - - ter dou - - ce - -

lento

Allegro Vivace.

un re-gard ten - - - dre me fait en - - ten-dre .

pp

le doux a - - veu que mê - - me flâme brule son ame du même feu brule son

Cres

a - me du même feu pleind'assu - rance j'ai l'espé - rance de suppli - er qu'on me la don - ne

mais on m'or - donne de l'oubli - er mais on m'ordonne de l'ou - bli - er mais on m'or -

Polta
⊕

Col I.^o // // //

Col Violini. //

- donne de l'oubli - er plein d'espé - rance j'ai l'assu - rance de suppli - er qu'on me la don - ne qu'on

FF

FF

FF

FF

FF

FF

FF

récitatif.

me la don - ne mais on m'or - - don - - - ne de l'oubli - er lors mon é -

FF

récitatif.

récit

FF

F

P

FF

FF

récit

F

FF

FF

-pée à terminé ma vi-e à ses genoux je me suis immo-lé et j'étois mort q^d tu m'as réveil-

F

F

P

FF

Col Flauti

Col I^o

-lé.

1111
10/10/10

Regrettes Office avec toi

N° 8. Andantino poco adagio

I

Flûtes

Cors en re

1^{er} Viol.

2^e Viol.

Alto

Martou

Frontin

Bassi

Col 1^o a l'8.

P Staccato

P Staccato

P Staccato

De toi, Frontin, je me dé-fi--e.

Tu crois du moins, à tes appas, comme

P

Col Viol 2^o

on peut faire encordes ingrats — la, si tu pouvois de l'of-
 toi quand on est jo-li - e

- fi - ce pour toujours passer au salon, — tu ne quitterois pas Marton.
 fi donc, non,

The second system continues the musical score. The vocal line has the lyrics: "non, non tu ne me rends pas justi-ce, je resterois a l'of-fi-ce je resterois a l'of-". The piano accompaniment continues with similar rhythmic patterns, including some chords with slurs.

- mê-me suffit au bonheur, suffit au bonheur, suffit au bon-
 - mê-me suffit au bonheur, suffit au bonheur, suffit au bon-

Amoroso

- heur. voila comme on aime sans or ni grandeur etre aimé de même suffit au bonheur entre l'opu-
 - heur. voila comme on aime sans or ni grandeur etre aimé de même suffit au bonheur entre l'opu-

Amoroso P 8 100 F

Allegro
 †

lence et la pauvreté amour et constance, travail et santé, font de l'existen-ce la fé-li-ci-
 - lence et la pauvreté amour et constance, travail et santé, font de l'existen-ce la fé-li-ci-

SF *SF* *F* *FF* *FF* *FF* *FF*

Col Violoncelli

té... voila comme on
 té. voila comme on aime sans orni grandeur. être aimé de même suffit au bonheur.

P *P* *P*

8 10 C.B.

aime sans orgueil, voilà comme on aime sans orgueil être aimé de même suffit au bon-
 être aimé de même suffit au bon-

- heur. être aimé de même suffit au bonheur, suf -- fit au bonheur, suf -- fit au bon-
 - heur. être aimé de même suffit au bonheur, suf -- fit au bonheur, suf -- fit au bon-

es - tu fait pour être trompé? ainsi que toi quand on sait.
pas un peu lé - - gè - - re

Col Vol 2°

plai-re
on peut être encor attra-pé. là situ pouvois de l'of fi-ce des de -

- main passerausalon Frontin ne perdroit pas Marton."

Vocal line with lyrics: - vroit Mar-ton au sa-lon. quoi l'or et les bijoux ma chère ne te séduiroient pas dis -

Vocal line with lyrics: à l'or, aux bijoux, je préfère quelque chose encor, et c'est toi. Frontin, bien vrai. Mart. ah! oui bien vrai. moi. Voi -

Bass line for the second system, including dynamic marking *F*.

(Replique.)
 N° 9. (Volontiers Madame) ROMANCE. A TROIS NOTES.

Oboi. *solo.* *P* tenue **FIN**

Fagotti. *solo.* *P* tenue

Violino 1^o. *P* tenue

Violino 2^o. *P* tenue

Alto. *p* tenue

Frontin.

Basso. *P* tenue **FIN**

pp *solo.* *pp*

legato *pp*

col V^{no} do

En contrefaisant un peu la voix de femme, sans cependant prendre l'octave.

Deux jeunes gens s'ai.moient d'a.mour mais tous deux é.toient loin de là.ge où leurs pa.

rents voudroient un jour songer pour eux au ma...ri...a...ge ils s'u...ni...rent se..

cret...te...ment ce fut u...ne fau...te sans doute mais quand on ai...me ten...dre..

ment d'at-tendre longtems il en cou...te d'at-tendre longtems il en cou...te. suivez la voix.

2^d. COUPLET.

Du ma-ri le père é-tant mort de sa per-sonne il fut le maître, et vou-lut ré-pa-rer son tort sans o-ser le fai-re con-nâitre pour é-poux il se fit of-frir mais son of-fre fut dé-dai-gne-é et de cha-grin ils vont mou-rir si leur fau-te n'est par-don-né-e si leur fau-te n'est par-don-né-e.

FINALE.

Mais j'entend Mademoiselle.

Moderato.

Flutes.

Oboë.

Cornien Mib.

Fagotti.

Violon I^o.

Violon 2^o.

Alto.

Basse.

Pendans cette Ritour nelle Julie entresou tenue des a tante, sans etre sansée voir
 Valsain qui entre du côté opposé avec Er otin sans etre sansée voir Julie.

p

Sous les Notes fortes de la mesure suivante les deux Amants
 font un grand mouvement en se voyant.

ff

P
 Pstaccato.
 pizzicato.
 P
 Ppizzicato.
 pizzicato.

P
 P
 Aureora Julie.
 Pour rois tu craindre de re-voir l'ob-

arco
 arco
 - jet de ta reconnais-san-ce
 Frontina Val sain.
 Pour riezvous craindre de re-voir celle qui vous doit l'in-no-

Oboë.

pp

Julie, a par.

Je crains plu... tot de lais-ser voir com-bien me trou-ble sa pre-:

Valsain, a par

Je crains plu... tot de lais-ser voir com-bien me trou-ble sa pre-:

se-ce

sostenuto.

sostenuto.

sostenuto.

sen-ce jecrains plu tot de lais-ser voir com-bien me trou-ble sa pre-sen-ce

sen-ce jecrains plu tot de lais-ser voir com-bien me trou-ble sa pre-sen-ce

Aurore.

dis

lui quelques mots o-bli-geants al-lons di tes lui quel que cho-se par-le

donc par-le donc je
 par-lez donc par-les donc

n'o-se je n'o-se
 je n'o-se je n'o-se

Cornet^o
pp

Trombone
pp

Marton.
solto voce.
(a aurore.)

Frontin.
 pau... vres en... fants ils sont char... mans

pau... vres en... fants ils sont char... mans ils sont char... mans ils sont char... mans comme ils.

George. *(apart.)*
 ah vraiment c'est in... ter res sant

Violoncelle
pp

col Violoncelle // // //

pp

fp

fp

unis

fp

ah comme ils sont in-ter-res- sants voyez vous leur sein qui pal-

sont in-ter-res- sants ah comme ils sont in-ter-res- sants voyez vous leur sein qui pal-

ils sont char- mant ils sont char- mants voyez vous leur sein qui pal-

FP

FP

FP

FP

- - pite

voyez vous quel trouble l'a - gi te

voyez leurs yeux chargés d'a...

- - pite

voyez vous quel trouble l'a - gi te

voyez leurs yeux chargés d'a...

- - pite

voyez vous quel trouble l'a - gi te

voyez leurs yeux chargés d'a...

Pendant ce tems les deux Amants jouent la pantomime indiquée dans les vers cidessus

H **H** **H** **H**

 = - mour se chercher se fuir tour a - tour leurs mains a se pres-ser he -
 = - mour se chercher se fuir tour a - tour leurs mains a se pres-ser he =
 = - mour se chercher se fuir tour a - tour leurs mains a se pres-ser he -

All^o Vivace.

FF

FF

FF

FF

Avec emportement.

F
ah cher Edmond

di-sent com-bien ils sont heu-reux

Allegro Vivace

di-sent com-bien ils sont heu-reux 1.

di-sent com-bien ils sont heu-reux 2. oh ma Ju-

F

All^o Vivace.

est ce la de la sim-pa-tie quel ef-fet tou chant et sou-
 vous a-vez des temoins Ju-li-e et vous pa-raissez loubli-
 -li-e

est ce la de la sim-pa-tie quel ef fet tou chant et sou
 si c'est la de la sim-pa-tie cet a-mour la mar-che bon-

ah je vou... drois au monde entier a vou... er l'a-mour qui nous lie ma...

ah je vou... drois au monde entier a vou... er l'a-mour qui nous lie ma...

dain

er

train

P cres.

col f

F

P

p

H

est de vul... gai... res a... mants et de l'Hy... men la re... com...

pen... se doit s'a... che... ter par des tour... ments

leur ô comble de dou leur ah quel ef... froy s'em pa-re de mon

leur ô comble de dou leur ah quel ef... froy s'em pa-re de mon

he las la force ma ban don ne mon sang se gla ce,

he las la force ma ban don ne mon sang se gla ce.

je fris son ne je fris son ne

ils que di sent ils

ils que di sent ils

je fris son ne je fris son ne e cou te moi de no tre

que di sent ils que di sent ils

ils que di sent ils

col H

FP FP FP FP

F H H H H

vi e nous pou von dis po ser tous deux si l on s op pose a nos

FF F F

je t'en tends li tiré un faux poi gnard de son sein.

veux tu m'entends Ju li e prends ce poi gnard o mon a mie qu'un même

F F cres

par... lez par... lez ou jeme sa.cri...
 ar.ret tez ar.ret tez Aurore tombe pres. que sans connos...
 sance dans les bras de Marton.
 ar.ret tez ar.ret tez
 coup a leurs yeux par... lez par... lez ou jeme sa.cri...
 ar.rettez ar.ret tez (Georges lui arra.che le poignard)
 ar.ret tez ar.ret tez mon dieu mon dieu quelle fo

chager en SOL.

fi-e

fi-e *frontin*

pensez au rê ve je vous prie ils y don- noit la

line

p

ff

dieux quel a... mant vous au... rez la... main de Ju... li.e
 vous le ju... rez vous le ju...
 mort

Andante.

Après avoir un hesité elle prononce ce serment d'un air tres grave.

oui j'en fais serment

Andante.

Le double plus Lent.

vous qui nous ren dez heu reux nos cœurs sont a vous pour la

vous qui les ren dez heu reux nos cœurs sont a vous pour la

vous qui nous ren dez heu reux nos cœurs sont a vous pour la

vous qui nous ren dez heu reux nos cœurs sont a vous pour la
George pendant cetems examine avec affection le faux poignard.

Violoncelli Soli.

PP sempre legato

Le double plus Lent.

vi e nos cœurs sont a vous pour la vi e nos cœurs sont a
vi e nos cœurs sont a vous pour la vi e nos cœurs sont a
vi e nos cœurs sont a vous pour la vi e nos cœurs sont a
vi e nos cœurs sont a vous pour la vi e nos cœurs sont a

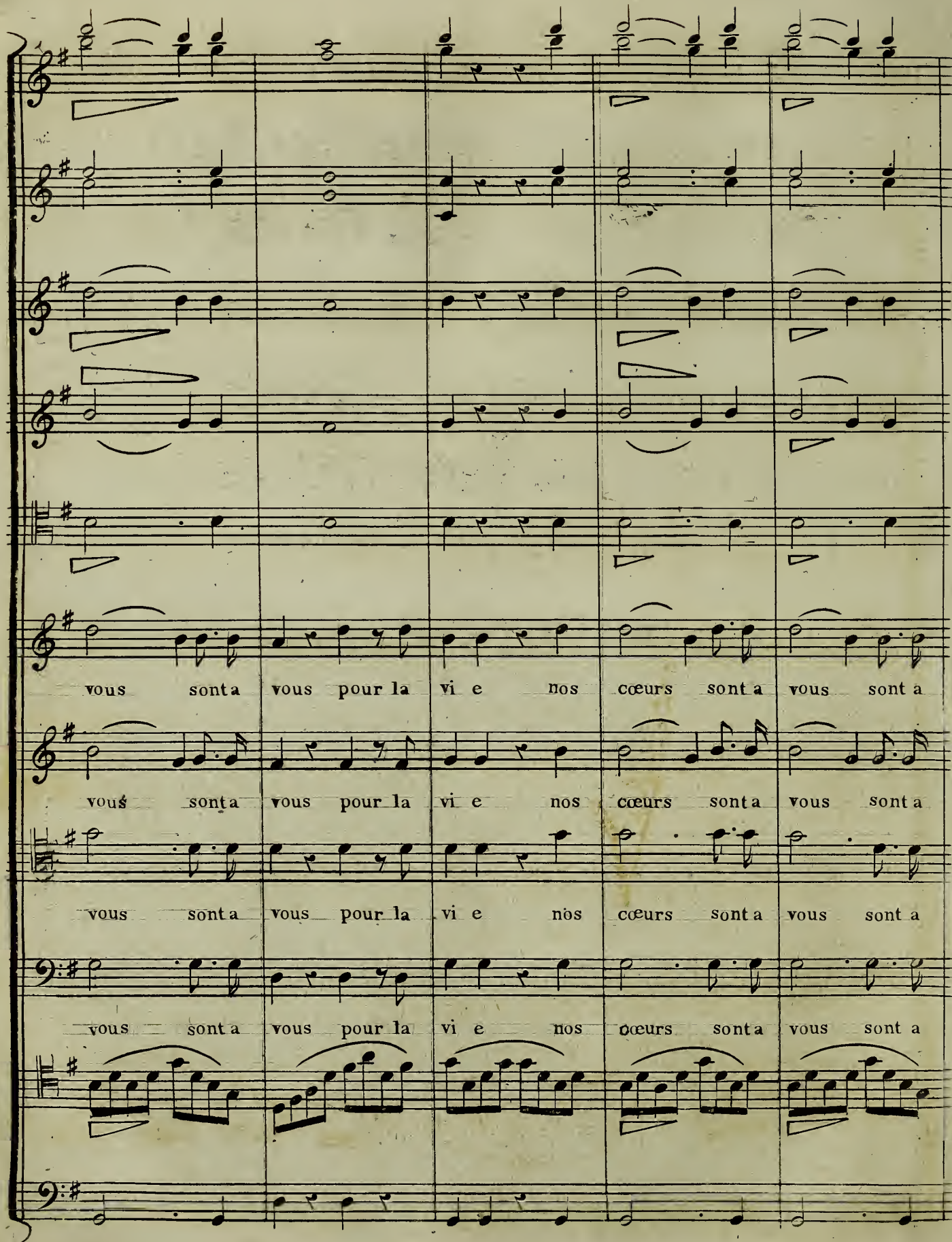

vous sont a vous pour la vie nos cœurs sont a vous sont a
vous sont a vous pour la vie nos cœurs sont a vous sont a
vous sont a vous pour la vie nos cœurs sont a vous sont a
vous sont a vous pour la vie nos cœurs sont a vous sont a

vous pour la vi-e a vous a vous pour la
 vous pour la vi-e a vous a vous pour la
 vous pour la vi-e a vous a vous pour la
 vous pour la vi-e a vous a vous pour la
 george s'appersois que le poignard est faux et etouffe
 derire en voyant quil rentre dans le manche.

10. 100.

BIBLIOTHEEK
 Kon. VI. Conservatorium
 ANTWERPEN

Allegro Vivace.

FF

FF

col Oboë

FF

FF

(tous avec inquiétude.)

vi.e

Allegro Vivace

pourquoi donc ces ris

vi.e

pourquoi donc ces ris la

pourquoi donc ces ris la

vi.e

pourquoi donc ces ris

vi.e

pourquoi donc ces ris

ah ah ah ah ah

col Violoncello

Allegro Vivace.

la par-lez par-lez parlez par-lez
 par-lez par-lez parlez par-lez
 par-lez par-lez parlez par-lez
 la par-lez par-lez parlez par-lez
 la par-lez par-lez parlez par-lez
 ah ah ah ah ah ah ah ah laissez moi

que veut il dire que veut il dire
 que veut il dire que veut il dire
 que veut il dire que veut il dire (apart.)
 que veut il dire que veut il dire pau vre Val sain
 que veut il di re que veut il dire pau vre Fron tin
 ri re ah ah ah ah

col I^a **H** **H**

P

Ma-de-moi... sel...le ma-de-moi... sel...le il est sur et cer...

P

P

tain qui... ci. l'on n'a pas vou lu... ri. re a veccet ou. til fait ex... pres un che. va-

...lier sa dou-ce da me peu-vent dans leurs ten dresac- ces de mil-le coups se per-cer

ciel
ciel
(avec indignation.)
oh tra-hi... son o per-fi... di-e un faux poi-
(ici ils s'enfonce le faux poignard.)
l'ame et se por-ter fort bien a-pres

FP FP

FP FP F F

FP FP F F

FP FP F F

FP (apart.) FP FP F F

(apart.) c'est fait de nous tout est per... du

(apart.) c'est fait de nous tout est per... du

gnard l'ai je bien vu (apart.)

(apart.) c'est fait de nous tout est per... du

c'est fait de nous tout est per... du

II II II II

par-don par... don pardon par... don pardon par... don

par-don par... don pardon par... don pardon par... don

non non non non non non Moderato.

par-don par... don pardon par... don pardon par... don l'Amour lui

par-don par... don pardon par... don pardon par... don

Moderato.

P
 P
 P
 même est mon ex cu se de vous pour ob te nir sa main il fal
 P

FF P
 FF
 FF P
 FF P
 FF P
 Allegro. *un peu plus vite*
 P
 quoi Val sain
 lait employer la ru se vous a viez re fuse Val sain
 Allegro.
 P
 FF P

FF

FF

FF

FF

FF

PP

PP

PP

PP

PP

Marton.

mais qui bru-le d'amour ex tre me et de Mar...

(Aurore reste pendant quelque tems dans la plus grande surprise.)

et votre a... mi

mê me

n'est que Fron- tin mais qui bru-le d'amour ex- tre me et de Mar. :

PP

par vous mon bon-heur fut ju...ré
 =-ton est a-do...re
 fa-tal ser...ment un vœu sur
 par vous mon bon-heur fut ju...ré
 =-ton est a-do...re
 par vous leur bon-heur fut ju...ré

pour vous n'en est pas moins sa- cre pour vous n'en est pas moins sa- cre par des ro-

pour vous n'en est pas moins sa- cre pour vous n'en est pas moins sa- cre par des ro-

pris

pour vous n'en est pas moins sa- cre pour vous n'en est pas moins sa- cre par des ro-

pour vous n'en est pas moins sa- cre pour vous n'en est pas moins sa- cre

pour vous n'en est pas moins sa- cre pour vous n'en est pas moins sa- cre

--mans sans les e...cri-re sou-vent nous vous a_mu__se...rons comme au jour
 --mans sans les e...cri-re sou-vent nous vous a_mu__se...rons comme au jour
 --mans sans les e...cri-re sou-vent nous vous a_mu__se...rons comme au jour
 par des romans sans lese cri re souvent nous vous amuse rons
 par des romans sans lese cri re souvent nous vous a mu se rons

un peu plus vite.

Lyrics for the first vocal part (Staff 6):
 -- d'huy nous enjouerons c'est bien aussi gay que d'en li re

Lyrics for the second vocal part (Staff 7):
 -- d'huy nous enjouerons c'est bien aussi gay que d'en li re

Lyrics for the third vocal part (Staff 8):
 vous m'enjoue

Lyrics for the fourth vocal part (Staff 9):
 -- d'huy nous enjouerons c'est bien aussi gay que d'en li re

Lyrics for the fifth vocal part (Staff 10):
 comme aujourd'hui nous enjouerons c'est bien aussi gai que d'en li re

Lyrics for the sixth vocal part (Staff 11):
 comme aujourd'hui nous enjouerons c'est bien aussi gai que d'en li re

un peu plus vite

.. mans de tou_tes les es_ pe_ces vieux et nou_ veaux pe_tits_ et_ gros_ pa_la_...

.. mans de tou_tes les es_ pe_ces vieux et nou_ veaux pe_tits et gros pa_la_...

.. mans de tou_tes les es_ pe_ces vieux et nou_ veaux pe_tits et gros pa_la_...

.. mans de tou_tes les es_ pe_ces vieux et nou_ veaux pe_tits et gros pa_la_...

.. mans de tou_tes les es_ pe_ces vieux et nou_ veaux pe_tits et gros pa_la_...

.. mans de tou_tes les es_ pe_ces vieux et nou_ veaux pe_tits et gros pa_la_...

.. mans de tou_tes les es_ pe_ces vieux et nou_ veaux pe_tits et gros pa_la_...

.. mans de tou_tes les es_ pe_ces vieux et nou_ veaux pe_tits et gros pa_la_...

.. mans de tou_tes les es_ pe_ces vieux et nou_ veaux pe_tits et gros pa_la_...

.. mans de tou_tes les es_ pe_ces vieux et nou_ veaux pe_tits et gros pa_la_...

-gers et cœ-te...ra en-fin tous les ro-mans du monde et Mon-sieur vous a-che-ve-

Dynamics include **FF** and **P**.

c'est en son nom qu'avosge
 c'est en son nom qu'avosge
 de Tre bi zon de di tes vous re levez
 c'est en son nom qu'avosge
 c'est en son nom qu'avosge
 ra la prin ces se de Tre bi zon de
 c'est en son nom qu'avosge

nous vous jouerons vieux et nouveaux petits et gros
 nous vous jouerons vieux et nouveaux petits et gros
 rez romans de toutes les espèces pa la dins brigands et he
 nous vous jouerons vieux et nouveaux petits et gros
 nous vous jouerons vieux et nouveaux petits et gros
 nous vous jouerons vieux et nouveaux petits et gros

The lyrics are:

re ve nant sis phes et cha teaux fo rets ca ver nes et tom beaux che va lie
 re ve nant sis phes et cha teaux fo rets ca ver nes et tom beaux che va lie
 ros fo rets ca ver nes et tom beaux che va lie
 re ve nant sis phes et cha teaux fo rets ca ver nes et tom beaux che va lie
 re ve nant sis phes et cha teaux fo rets ca ver nes et tom beaux che va lie
 re ve nant sis phes et cha teaux fo rets ca ver nes et tom beaux che va lie

o jour pour nous trois fois heureux ce moment comble tous nos vœux o jour pour

o jour pour nous trois fois heureux ce moment comble tous nos vœux o jour pour

o jour pour nous trois fois heureux ce moment comble tous nos vœux o jour pour

o jour pour nous trois fois heureux ce moment comble tous nos vœux o jour pour

o jour pour nous trois fois heureux ce moment comble tous nos vœux o jour pour

o jour pour nous trois fois heureux ce moment comble tous nos vœux o jour pour

69

X

nous trois fois heu reux ce mo ment com ble tous nos vœux ce moment com ble tous nos
 nous trois fois heu reux ce mo ment com ble tous nos vœux ce moment com ble tous nos
 nous trois fois heu reux ce mo ment com ble tous nos vœux ce moment com ble tous nos
 nous trois fois heu reux ce mo ment com ble tous nos vœux ce moment com ble tous nos
 nous trois fois heu reux ce mo ment com ble tous nos vœux ce moment com ble tous nos
 nous trois fois heu reux ce mo ment com ble tous nos vœux ce moment com ble tous nos

Handwritten initials or mark in red ink.

Handwritten musical symbol or initials.

Fin.

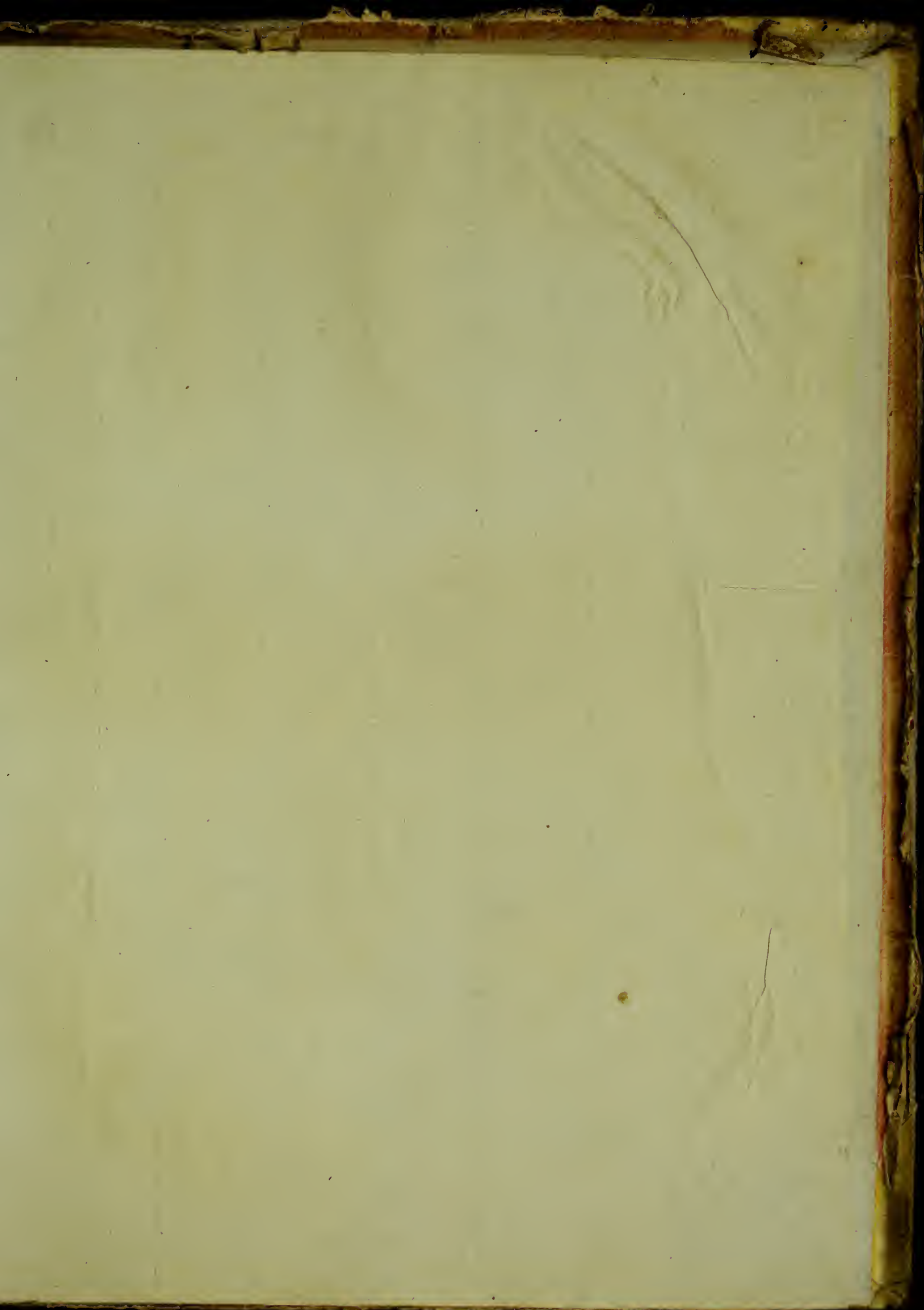

adale
Bogman
Lampard
Lampard
Lampard
Lampard

