

XII

S O N A T E

à Flauto Traversiere Solo

è Basso

Dedicate

AL MOLTO ILLUSTRE SIGNORE IL SIGNOR

NICOLA ROMSWINKEL

DI PIETRO LOCATELLI

da Bergamo

OPERA SECONDA

IN AMSTERDAM.

Apreso l'Autore f.º

P.º Locatelli

J. Mollen L'ed. 1727

ACADIVS

Molto illustre Signore

Le singolari qualità di V. S. Molto illustre, accompagnate dalle infinite obbligazioni, che le professo, mi hanno conciliate una sì grande stima, ed un così vero rispetto verso la di lei stimatissima Persona, che ho desiderato è già lungo tempo di poterlene dar qualche picciola dimostrazione in contrasegno della mia ossequiosa servitù. Non avendo però incontrato mai fin'ad ora occasione piu favorevole, son costretto a prevalermi di questa, che mi si porge presentemente nel mandare alla luce queste picciole Sonate, pregandola di voler benignamente accordarmi la grazia di poterle pubblicare sotto la di lei Protezione, Sapendo io di sicuro, che non solamente saranno benissimo appoggiate, ma anche che dovere con tutta giustizia indirizzarle a V. S. pericché si è degnata farmi l'onore di voler esser mio discepolo, e servirmi delle mie povere istruzioni non per altro che per conservar in lei quell'affezione, che sempre ha avuta per quest'Arte liberale. Prenda ella dunque, e gradisca queste Musicali mie Composizioni, che con animo affatto sincero prendo la libertà di dedicarle, e finché vedendo che V. S. si compiace d'accoglierle benignamente, possa io lusingarmi d'averle in qualche maniera spiegato il vero desiderio, che ho di dimostrarle la mia gratitudine, e d'onorare insieme le mie Stampe col di lei Nome, munito con i piu vivi, e sinceri sentimenti dell'animo mio mi pregio d'esser con tutta la stima, ed ossequio di V. S. molto illustre.

Devotus: et Obblig:
Servo
Pietro Locatelli.

SONATA

I

Andante

Adagio

6 7 6 9 8 6 7 6 7 x6

7 6 7 9 8 7 6 7 9 8

7 6 9 6 6 5 4 3 6 7 6

9 8 6 7 6 9 8 7 6 9 8 6

7 6 9 8 b6 * 5 7 * 5 3 h5b7 5 4 3

6 5 * 6 b6 * 6 6 * 6 6 9 5 6 5 3

Adagio

3 6 7 * 6 *

Prato

SONATA II

Largo

Pia:

For:

Ada:

6

Allegro

Prato

Da Capo Sino al Segno ☺

5 6x7 5 6 3 Pia: 6 3 For: 6 4 3 6 6

6 b6 6 5 6 4 6 b4 8 3 6

9 4 8 3 6 9 4 8 3 9 4 8 3 b5 9 4 8 3 6

4 2 3 6 6 4 5 3 3 6 b5 6 6 6 4 4 6 6 4 5 3

Largo. 4 b4 x3 6 b6 7 6 b4 6 4 b5 6 x6

6 4 5 3 6 9 6 6 9 6 b6 b4

6 4 b5 6 x6 6 4 5 3 6 7 x6

Segue

Presto

SONATA IV

Adagio

- Artificial Harmonics:** Indicated by an 'x' above a note.
- Natural Harmonics:** Indicated by a 't.' above a note.
- Fingering:** Numbers 1-5 are placed below notes to indicate fingerings.
- Accents:** A downward-pointing accent mark is placed above certain notes.
- Trills:** Some notes are marked with a 't.' and a vertical line, indicating trills.

The piece concludes with the instruction *Pia:* Segue.

Allegro

6 4 x4 6 7 6 4 x4 6 6 6

x 7x6 6x6 6 x6 4 5 3 7x x 6 5 x 3 6

9 6 6 x x 6 x6 6 6 7 x 6 x6 4 x4 6

7 x 6 6 7 x 6 6

6 x6 x 6 7x6 6 6 5 9 6 4 3

6 x 7x6 6 6 5 9 6 4 3

Allegro

SONATA

V

Virace

Largo

6 76 7 5 7 5 9 8 76 9 6 9 6 5

4 2 6 5 3 9 8 4 6 5 4 2 3 7 6 5 4 3 9 8 4 3 4 3

4 3 4 3 9 8 4 3 9 8 6 5 x 6 4

7 8 7 5 7 5 4 3 3 7 6 6 5 4 3

Allegro

6 7 7 4 2 5 6 5 x

2 4 6 x 6 4 3 6 b 5 4 3

3 4 5 7 6 7 9 8 3 b

**SONATA
VI**

Allegro

6 6 x b 6

7 b6 7 6 7 6 7 6 b5 4 3

b6 7 6 7 b7 8 b b 6 7 7

9 8 9 6 9 5 9 5 9 6 6 5 4 x3 3

6 6 x 6 6

6 76 746 6 32 6 9 8 b6 32 b6 9 8 x6

Allegro

SONATA VII

Largo

Segue

Allegro

Allegro
Tasto Solo

Pia: *For:*

Tasto Solo *Tasto Solo*

Tasto Solo

SONATA VIII

Largo

6x6 643 b7 4 43 6 5 746 645 6 4 3 7

Pia: 7 *For:* 6 4 8

6 5 9 8 6 3 4 2 6 9 8 6 3 4 2 6 9 8

43 6 x3 6 x3 6 x3 6 7 9 6 5 x

46 5 x 6 4 x3 6 4 x3 6 x 4

9 6 46 5 x 7 7 6 b5 9 8 6 5

9 8 6 5 7 6 6 6 4 3 7 *Pia:* 7 *Segue*

Cantabile

98 6 98 6 98 6 98 4 3 3 x 5 9 7 6 5 3

Da Capo Sino al Segno

Allegro

6 7 7 3 4 2 6 7 6

t.

b6 6 6 4 3 6 b7 b7

t.

b6 4 7 7 6 5 6 5 6

5 6 5 6 6 4 3 6 6 4 3

6 6 6 4 5 3

SONATA

IX

Andante

Allegro

7 x7 5 5 7 5 5 3

SONATA X

Largo

9 5 9 7 5 4 x3 5 4 x3 9 8

5 4 x3 9 6 5 9 8 3 5 9 8 6 5 3 4 x3 x5 6 5

5 4 3 b5 7 6 5 9 8 5 7 6 5 9 8 6 b6 x6 6 7 6

9 5 4 4 3 7 7 x6 9 6 6 5 4 3

9 5 9 7 6 x3 6 9 6 6 9 8 6 b3 b6 4 b3 5

7 6 9 8 b6 5 b5 3 6 b5 6 x1/2 5 5 5 7 5 3

Pia: *Sequitur*

Allegro

37 Minuetto

Da Capo

Two empty musical staves at the bottom of the page.

SONATA XI

Largo

6 b5 9/4 8

Andante

6 5 8 7 6 5 4 4 3 6 7 5 6 5 4 3

5 9 8 4 3 7x6 7x6

7 7 5

6 5 4 3 6 4

Pla:

6 4 7 7 5 3

Fcr:

6 5 4 3 5 9 8 4 3

7 6 7 6 7 6 5 x

6 50 50 5x6 6

Pia:

For: 6 5 4 3 6 5 4 3 5

9 8 4 3 5 7 5 9 8 6 7 5

9 8 4 3 5 6 5 x4 7 6 5 4 4 x3 x6 7 x 7 x 6 6

6 6 6 x6 7 6 5 4 4 3 7 x 9 8 4 3

7 9 8 4 3 7 6 6 6 6

Ada: *Da Capo* *Sino al*

Adagio

5676 x x b

65 43 6 5 4 3 5 9 8 4 3 5 x .6 b b 4 2

Vivace

6 x 4 2 6 5 x 4 2 6 43 7 x 6 x 3 6

7 6 5 6 b5 4 3

x x 6 x b5 4 3 x 6

6 7 6 4 5 3 6 5 6 7

7 7 b5 4 3 5 4 x 3 6 6 5

43 Questo Solo e Basso, si potrà Sonarsi a due Flauti, e due Bassi, duertendo che il Primo Basso e il Fondamento, che Sarà per il Cembalo, il Secondo Basso che non Sempre è Fondamento, si Suppone un Violoncello, o Bassetto. Stante che, se la Compositione fosse per due Cembali, Sarebbero troppo forti per l'accompagnamento di due Flauti.

SONATA

XII

Largo *S.*

Pia: *For:*

Vivace

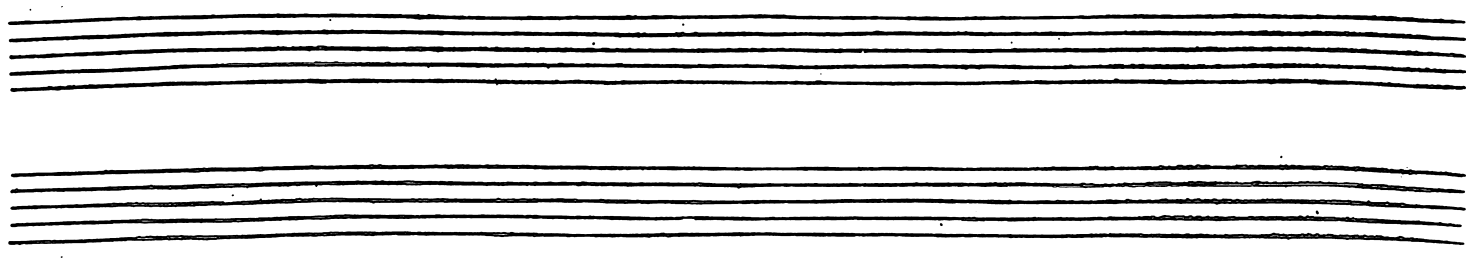

Allegro .S.
x6 6 x x6 6 x 5 6 x6

6 x x x x6 7 6 x5 7 6 x5

6 x6 x6 6 x6 6 x6 6 x6

6 4 6 6 x6 6 x6 6 x6 6 x6

5 6 x6 6 x5 x

x x6 6 x6 6 x6 6 x6 6 x6

x 6 6 6 6

Scene

Prato

Pia:

For:

FINE

P R I V I L E G I E .

DE STATEN VAN HOLLAND ENDE WEST-VRIESLAND: DOEN TE WEETEN.

Also ons te kennen is gegeven by Pietro Locatelli da Bergamo, Italiaans Musicq-meester wonende te Amsterdam, dat hy Suppl. reeds eenige door hem Gecomponeerde of opgestelde Musicq stucken met den druck gemeen gemaakt hebbende en hy Suppl. nu wederom in gereetheid gebracht hebbende om te doen drucken **Twaalf Sonaten a Flauto Traversiere Solo e Basso**, welke hy Suppl. niet sonder redenen bedigt was, dat Sommige haatsugtige menschen na syn aangewende vlyt en onkosten ligtelyk souden ondernemen dese en andere syne Nieuwe Musicq Werken in t Geheel of ten Deele na te drukken, of te doen nadrukken of wel elders nagedrukt, in de Provintie van Holland en West-Vriesland in te voeren, niet alleen strekkende tot groote prejuditie en schaede van den Suppl. maar selfs tot bederf syner resp. Werken, en tot nadeel van de resp. Liefhebbers van de Musicq, midien niet nauwer luystert dan de Musicq in het drucken van eenige werken; So keerde den Suppl. hem tot ons Ootmoedelyk versoekend dat wy ex plenitudine potestatis den Suppl. geliefden te verlenen Octroy of Privilegie, om voor den Tyd van Vyftien eerst komende Jaaren, alleen en met Seclusie van alle anderen, te mogen drukken of te doen drucken en te verkopen, alle syne Nieuwe Sonaten of Musicq stucken door hem reeds selfs gemaakt of die hy nog verder soude mogen maken of uytgeven, onder wat naam of Titul het ook soude mogen wesen, sonder dat het Iemand soude mogen syn gepermitteert eenige der voorz. Musicq stucken van den Suppl. gedurende den voorz. Tyd in t Geheel of ten Deele, selfs niet met veranderinge van Namen of Tituls, of hoedanig het ook soude mogen wesen, na te drukken te doen nadrukken, of elders nagedrukt in dese Provintie in te voeren en te verkopen, alles onder sodanige bepalinge Penaltiteit en Boete als wy daar tegen souden gelieven te Statueeren; **SOO IS T.** Dat wy de suake en t voorz. versook overgemerkt hebbende, en genegen wesende ter beede van den Suppl. uyt onse regte Weenschap, Souvereyne magt en Authoriteit den selven Suppl. Geconsenteert, Geacordeert en Geoctroyeert hebben, Consenteeren, Accordeeren en Octroyeeren hem by desen, dat hy gedurende den Tyd van Vyftien eerst agter een volgende Jaaren, de voorz. **Twaalf Sonaten a Flauto Traversiere Solo e Basso** in dier voegen als sulks by den Suppl. is versocht en hier voren uytgedrukt staat, binnen den voorz. onsen Lande, alleen sal mogen drukken, doen drukken, uytgeven en verkopen, Verbiedende daaromme allen en een iegelyken het selve Werk in t Geheel of ten Deele te drukken, naar te drukken, te doen nadrukken, te verhandelen of te verkopen, of elders nagedrukt binnen den selven onsen Lande te brengen, uyt te geven of te verhandelen en verkopen, op verbeurte van alle de naar gedrukte, ingebragte, verhandelde of verkogte exemplaren, en een boete van Drie Dussent Guldens daar en boven te verbeuren; te Appliceren een Derde part voor den Officier die de Calange doen sal, een Derde part voor den Armen der plaatse daar het Casus voorvallen sal, en het resterende Derde part voor den Suppl. en dit telkens soo menigmaal als deselve sullen werden agterhaalt; **Als in dien verstande, dat wy den Suppl. met desen onsen Octroye alleen willende Gratificeren, tot verhoedinge van syne schaede, door het nadrukken van het voorz. Werk, daar door in geenigen deelen verstaan, den inhouden van dien te, Authoriseren of te Advoueren, en veel min het selve onder onse Protectie en bescherminge, eenig meerder Credit, aansien of reputatie te geven, nemaal den Suppl. in Cas daar inne iets onbehoorlyks soude influeren, alle het selve tot synen Laste sal gehouden wesen te verantwoorden, tot dien eynde wel expresselyk begerende, dat by aldien hy desen onsen Octroye voor het selve Werk sal willen stellen, daar van geene geabrevieerde of gecontraheerde mentie sal mogen maken, nemaal gehouden wesen het selve Octroy in t geheel en sonder eenige omissie daar voor te drukken of te doen drukken, en dat hy gehouden sal syn een exemplaar van het voorz. Werk op groot Papier, gebonden en wel geconditioneert, te brengen in de Bibliothecq van onse Universiteit te Leyden, binnen den Tyd van Ses Weeken na dat hy Suppl. het selve Werk sal hebben beginnen uyt te geven, op een boete van Ses Honderd Guldens na de Expiratie van de voorz. Ses Weeken by den Suppl. te verbeuren, ten behoeve van de Nederduytsche Armen van de Plaats alwaar den Suppl. woont, en voorts op Pene van metter daat versteken te syn van het effect van desen Octroye; dat ook den Suppl. schoon by het ingaan van dit Octroy een exemplaar geleverd hebbende aan de voorz. onse Bibliothecq, by so verre hy gedurende den Tyd van dit Octroy het selve Werk soude willen herdrukken met eenige observatien, Noten, Vermeerderingen, Veranderingen, Correctien of anders hoe genaamt, of oock in een ander Formaat, gehouden sal syn wederom een ander exemplaar van het selve Werk geconditioneert als voren, te brengen in de voorz. Bibliothecq, binnen deselve Tyd, en op de boete en Penaltiteit als voorz. en ten eynde den Suppl. desen onsen Consente en Octroye moge genieten, als na behoren. Lasten wy allen en eenen iegelyken dien het aangaan mag, dat sy den Suppl. van den inhouden van desen, doen laten en gedogen. **Rus tegeven in den Jaage, onder onsen Groten Zegel hier aan doen hangen op den Vier en Twintigsten Julij, in t Jaar onses Heeren ende Saligmakers Seventien Honderd een en Dertig.****

F. G. J. Boetzelaer.

Ter Ordonnantie van de Staten.

Willem Buys.

Aan den Suppl. syn nevens dit Octroy ter hand gestelt by Contract, Authenticy, naar dit Gr. No. Resol. van den 28. Junij 1715 en 30. April 1723 ten eynde om sijn Jaar na te reguleren.

Ho sottoscritto avendo fatto qualche cambiamento
nella Compositione, con avere levato, et aggiunto
qualche cosa, nella Presente Opera Seconda, XII
Sonate à Flauto Traversiere solo, e' Basso; mando
di nuovo la Presente Opera 2da alla Biblioteca
di Leiden

@ 22 Febraio 1733 Amsterdam

Pietro Locatelli