

8. H. 6 III, 7-2

tp. 2

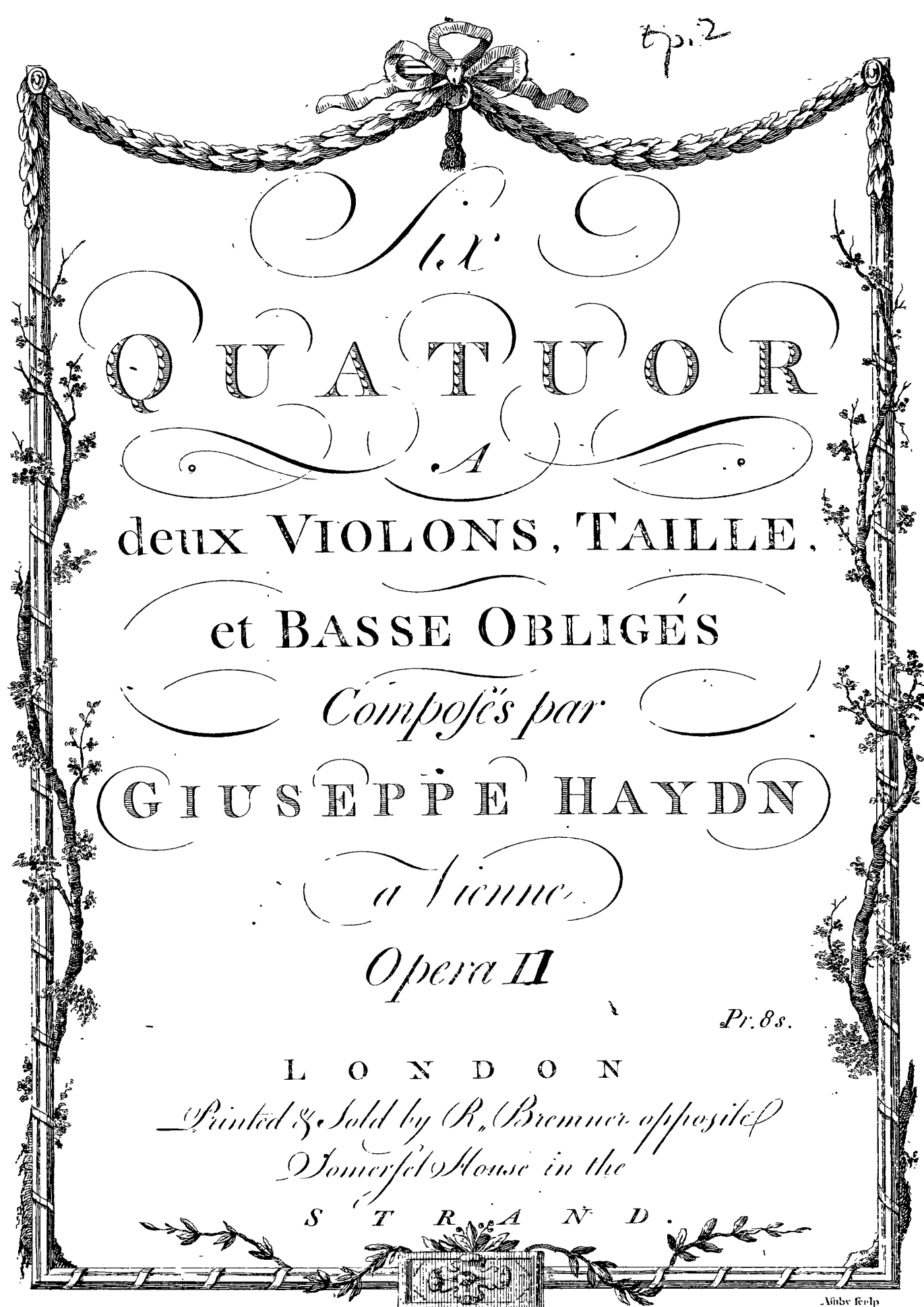

Sinfonia
QUATUOR
da

deux VIOLONS, TAILLE,

et BASSE OBLIGÉS

Composés par

GIUSEPPE HAYDN

a Vienne.

Opera II

Pr. 8s.

L O N D O N

*Printed & Sold by R. Bremner opposite
 Tomerfel House in the*

S T R A N D .

Alb. Feip

5. 1. 3. 4.

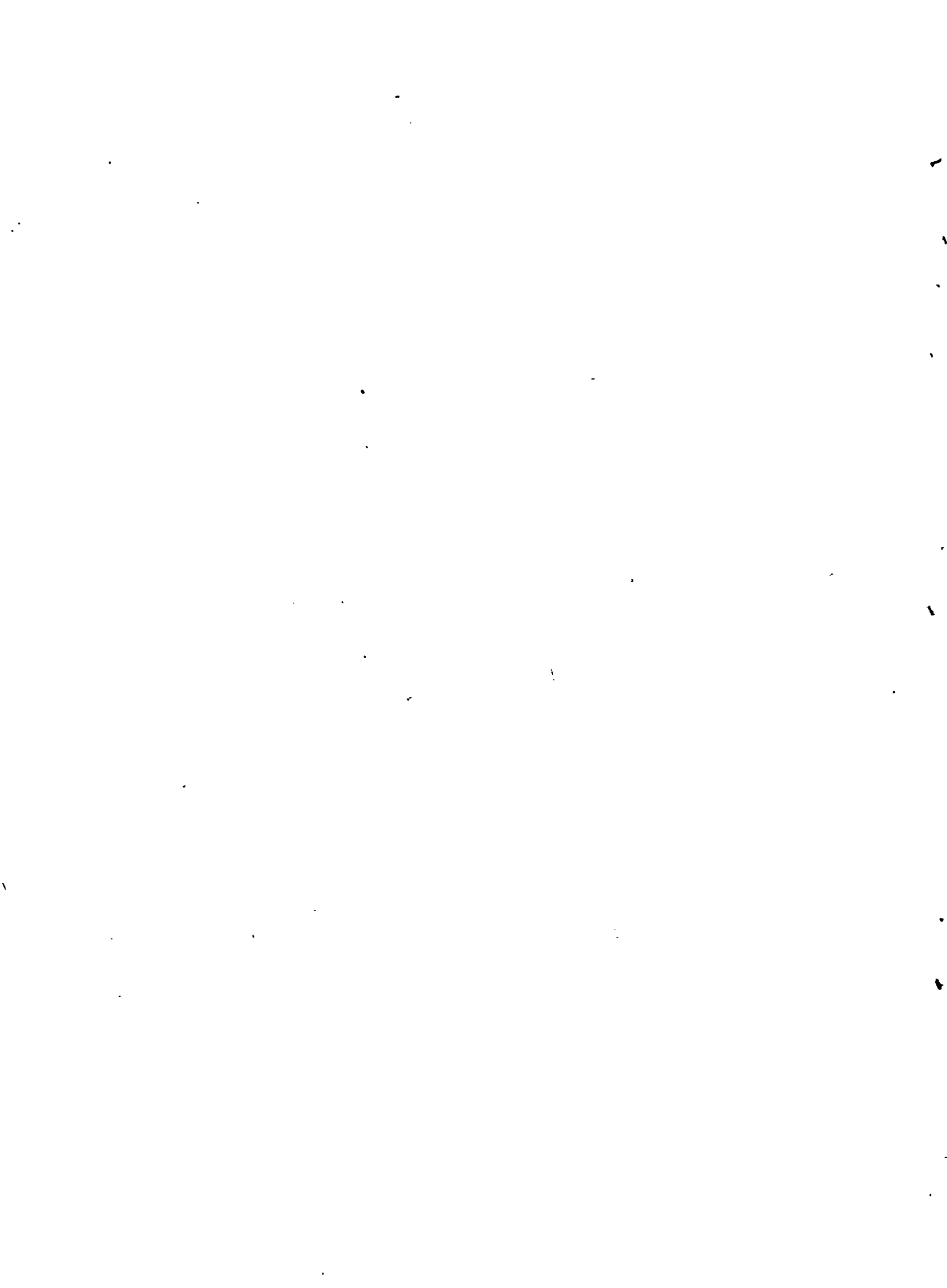

Digitized by the Internet Archive
in 2015

https://archive.org/details/sixquatuordeuxvi00hayd_0

VIOLINO PRIMO

QUARTETTO I

Allegro

Menuetto

Trio

Men. D.C.

Adagio Poco

VIOLINO PRIMO

QUARTETTO II

Allegro

Menuetto

Trio

M. D. C.

Adagio

VIOLINO PRIMO

Menuetto

Trio

Finale Presto

M. D. C.

VIOLINO PRIMO

QUARTETTO III *All.^o molto*

Menuetto

Adagio
Con Sordini

VIOLINO PRIMO

Menuetto
pizzicato Pizz. Colarco Pizz. Colarco

Trio
P fe Var. 1 Var. 2 Var. 3

Finale
Allegro Men. D. C.

VIOLINO PRIMO

QUARTETTO IV

Presto

Menuetto

The Minuet section is written for the first violin. It features a treble clef, a key signature of one flat, and a 3/4 time signature. The music is more rhythmic and includes several triplet figures. Dynamics include *f*, *ff*, *f^e*, *P*, and *h*.

Trio

The Trio section is written for the first violin. It features a treble clef, a key signature of one flat, and a 3/4 time signature. The music is more melodic and includes dynamic markings such as *f*, *P*, and *h*. It concludes with a final cadence. The initials 'M. D. C.' are visible at the bottom right of the page.

VIOLINO PRIMO

Adagio

Menuetto

Allegro

QUARTETTO

P
Presto

F p

1 2

1 2

1 2

Adagio

P
Presto

Presto

Presto

Presto

Presto

Presto

Largo

Largo

Menuetto

Trio

Largo

Cantabile Allabreve

M.D.C.

VIOLINO PRIMO

Menuetto

Pizzicato

Trio

Collarco

Finale

M. D. C.

Presto

VIOLINO PRIMO

QUARTETTO VI

Adagio

Var. 1

Var. 2

Var. 3

Var. 4

Menuetto

F

P PP

VIOLINO PRIMO

P
Trio

Presto

Fin.

Menuetto

Presto

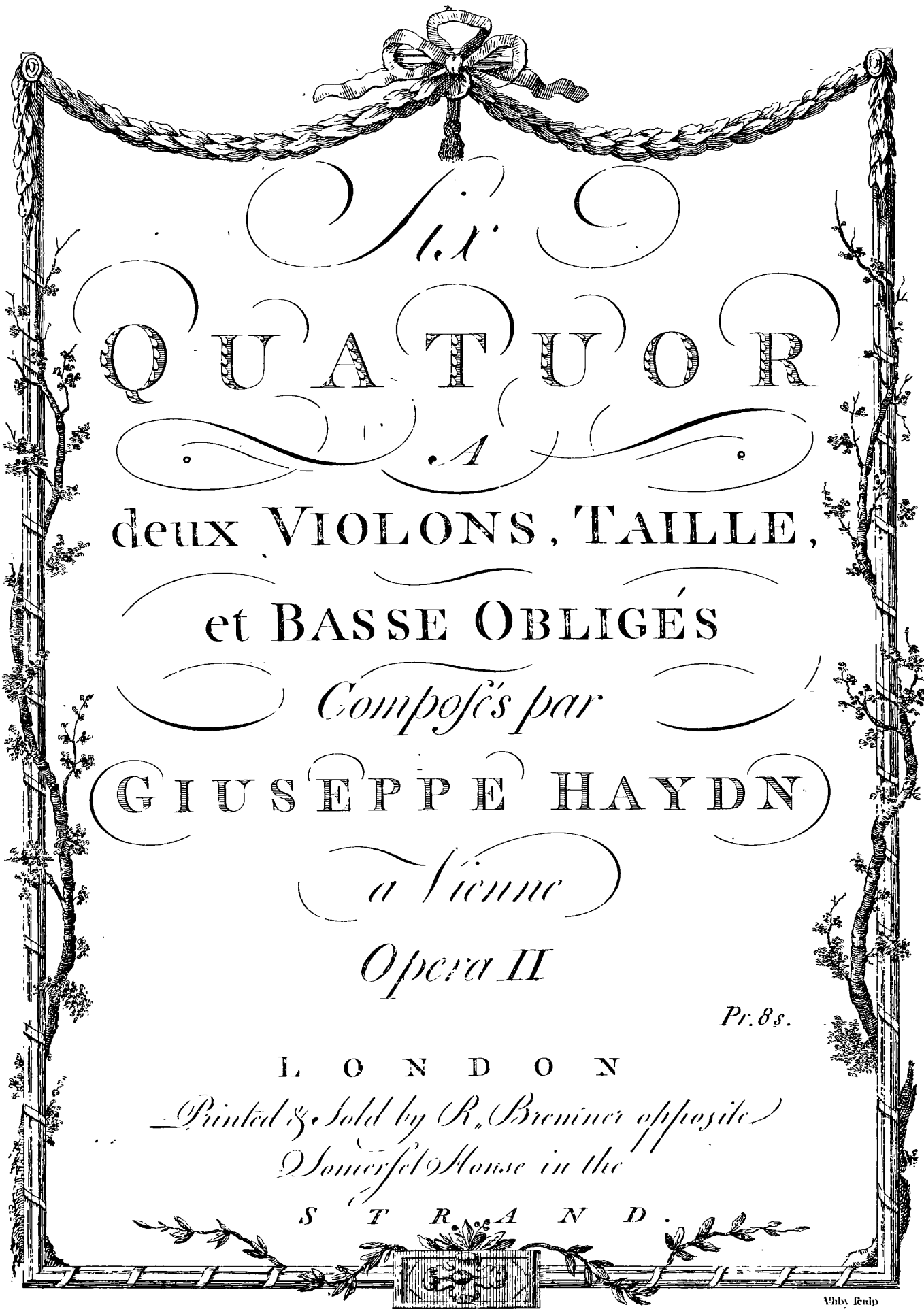

Si

QUATUOR

A

deux VIOLONS, TAILLE,

et BASSE OBLIGÉS

Composés par

GIUSEPPE HAYDN

a Vienne

Opera II

Pr. 8s.

L O N D O N

*Printed & Sold by R. Bremner opposite
Somerset House in the*

S T R A N D .

VIOLINO SECONDO

QUARTETTO

All.
P. f. P. f.

Menuetto

3/4

Trio

M.D.C.

Adagio

2/4

f. P.

VIOLINO SECONDO

Menuetto

Trio

Allegro molto

Menuetto Da Capo

VIOLINO SECONDO

QUARTETTO *Allegro*

Menuetto

The Menuetto section is in 3/4 time with a key signature of two sharps. It features a main section and a Trio section. The Trio section has a key signature change to one sharp (F#) and a 3/4 time signature. The section concludes with the marking *M.D.C.* (Molto Dolce).

The Adagio section is in common time (C) with a key signature of two sharps. It is characterized by a slower tempo and features complex rhythmic patterns, including triplets and sixteenth-note runs. The section begins with a *P.* (piano) dynamic marking and includes hairpins (*h*) for crescendo and decrescendo.

VIOLINO SECONDO

Menuetto

Section titled "Menuetto" in 3/4 time. It consists of two staves of music. The key signature is two sharps. Performance markings include *P.* (piano) and *f.* (forte).

Trio

Section titled "Trio" in 3/4 time. It consists of two staves of music. The key signature changes to one sharp (F#). Performance markings include *P.* (piano).

Presto

Section titled "Presto" in 2/4 time. It begins with a double bar line and the marking "M.D.C.". The key signature is one sharp. The music is highly rhythmic with many sixteenth notes. Performance markings include *P.* (piano) and *f.* (forte). The section concludes with first and third endings.

VIOLINO SECONDO

QUARTETTO III *All^o molto* $\frac{2}{4}$ *f.* *P.*

Menuetto $\frac{3}{4}$ *h*

Trio $\frac{3}{4}$ *P.* *f.*

Adagio *Con Sordini* $\frac{3}{4}$ *f.* *P.* *PP.* *f.*

VIOLINO SECONDO

Menuetto

Eleventh system of musical notation for the Finale section, continuing the melodic line.

Twelfth system of musical notation for the Finale section, continuing the melodic line.

Thirteenth system of musical notation for the Finale section, concluding the piece with a double bar line.

VIOLINO SECONDO

QUARTETTO IV

Presto

Menuetto

Adagio

VIOLINO SECONDO

Menuetto
P. f. P. f.

Trio

Allegro

VIOLINO SECONDO

QUARTETTO V

P.
Presto *f.*

Menuetto *f.*

Trio *h.*

Largo Cantabla Allabreve

VIOLINO SECONDO

The main musical score consists of 14 staves of music in G major and 7/8 time. It features a variety of rhythmic patterns, including eighth and sixteenth notes, and rests. The notation includes dynamic markings such as *mf* and *f*, and articulation like accents and slurs. The piece concludes with a double bar line and repeat dots.

Menuetto $\frac{3}{4}$

The *Menuetto* section is in G major and 3/4 time. It begins with a treble clef and a key signature of one sharp. The music is characterized by a steady eighth-note accompaniment and a melodic line with slurs and accents. It ends with a repeat sign and a key signature change to G major.

Trio $\frac{3}{4}$

The *Trio* section is in G major and 3/4 time. It features a more complex rhythmic structure with triplets and slurs. The notation includes dynamic markings like *mf* and *f*. The section concludes with a double bar line and repeat dots.

Finale $\frac{2}{4}$ **Presto**

The *Finale* section is in G major and 2/4 time, marked *Presto*. It features a driving eighth-note accompaniment and a melodic line with slurs and accents. The notation includes dynamic markings like *mf* and *f*. The section concludes with a double bar line and repeat dots.

Menuetto Da Capo

The *Menuetto Da Capo* section is a repeat of the *Menuetto* section, starting with a treble clef and a key signature of one sharp. It includes the same rhythmic patterns and dynamic markings as the first *Menuetto* section.

VIOLINO SECONDO

QUARTETTO VI

Adagio

Var. 1.

Var. 2.

Var. 3.

Var. 4.

Menuetto

Trio

VIOLINO SECONDO

M.D.C.

Presto

Da Capo

Menuetto

Trio

Men. D.C.

Presto

P. f. P. f.

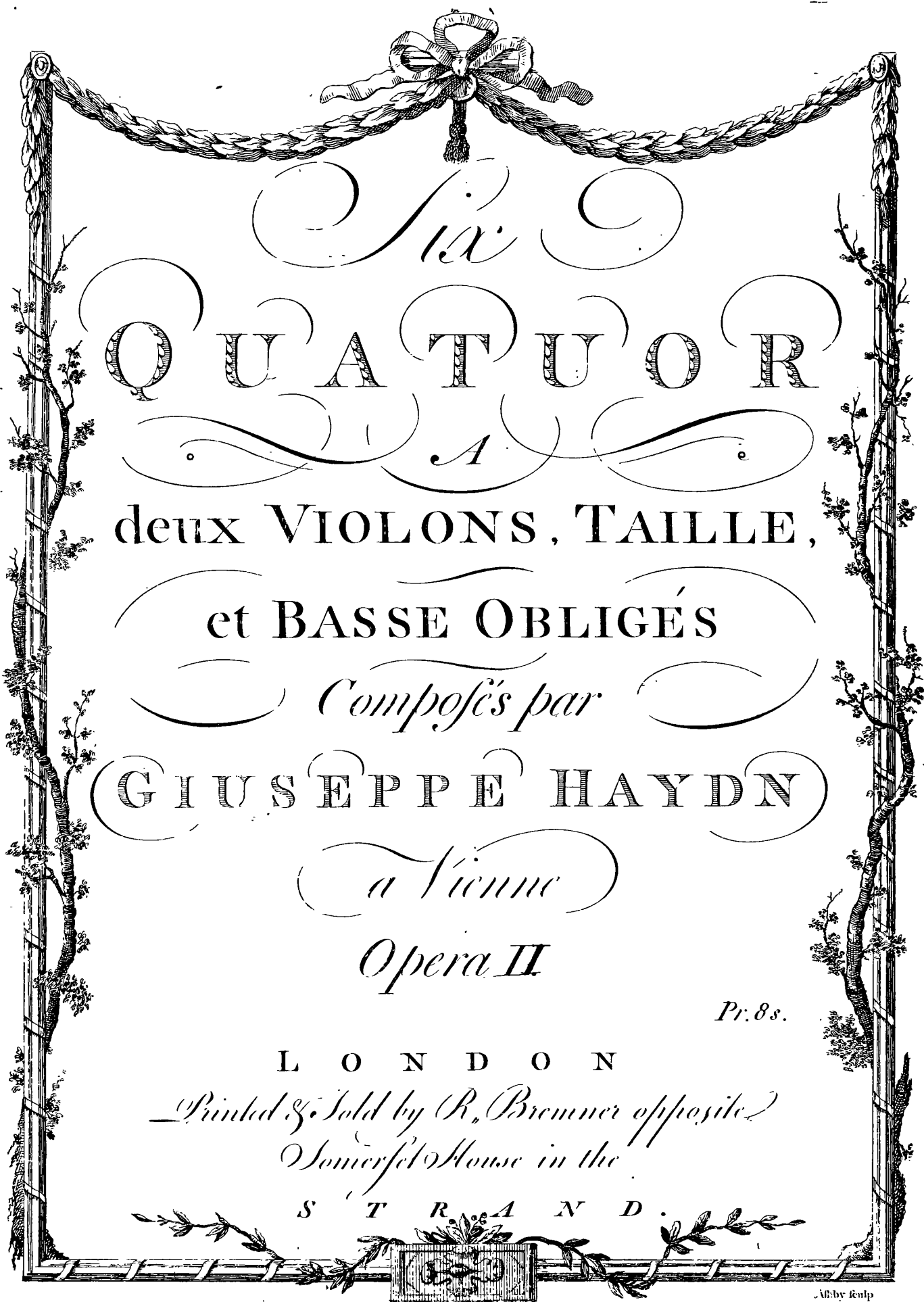

Sinfonia

QUATUOR

A

deux VIOLONS, TAILLE,

et BASSE OBLIGÉS

Composés par

GIUSEPPE HAYDN

a Vienne

Opera II

Pr. 8s.

L O N D O N

*Printed & Sold by R. Bremner opposite
Somerset House in the*

S T R A N D .

Alby sculp

8.

V I O L A

QUARTETTO I

Allegro P. f. P. f.

P. f.

Menuetto

Trio

Pizzicato

Menuetto Da Capo

Adagio

f.P. f.P.

VIOLA

3

Menuetto

Trio

Pizzicato

Men: Da Capo

Allegro

Third part of the 'Allegro' section, featuring more complex rhythmic patterns and triplet markings.

Fourth part of the 'Allegro' section, continuing the fast, rhythmic melody.

Sixth part of the 'Allegro' section, continuing the fast, rhythmic pattern.

Seventh part of the 'Allegro' section, concluding the piece with a final rhythmic flourish and a double bar line.

VIOLA

QUARTETTO II

Allegro

Menuetto

M.D.C.

Adagio

VIOLA

Menuetto

Trio

Finale Presto

QUARTETTO III

Allegro molto

Menuetto

Trio

Adagio

Con Sordini

VIOLA

f. *p.* *pp.*

Menuetto

Pizzicato *Co l'arce*
Pizzi. *Co l'ar.*

Trio

P.

Var:1

Var:2

Var:3

Tacet

Menuetto Da Capo

Finale Allegro

4

VIOLA

QUARTETTO IV

Presto

Menuetto

Trio 1

Adagio

VIOLA

Menuetto

Trio

Menuetto Da Capo

Allegro

QUARTETTO V

P.
Presto *f.* *P.*
f.
2
1
1
2
Adagio *P.* Presto *f.*

Menuetto

P.

Trio

P. Menuetto Da Capo

Largo

Largo Cantabile Allabreve

VIOLA

The main musical score for the Viola part consists of six staves of music. It begins with a treble clef, a key signature of one sharp (F#), and a common time signature (C). The music is characterized by a steady eighth-note accompaniment in the lower register, with a more melodic line in the upper register. The piece concludes with a double bar line and repeat dots.

Menuetto

The *Menuetto* section is written in treble clef, one sharp (F#), and 3/4 time. It features a simple, rhythmic melody with a few slurs and a repeat sign at the end.

This staff continues the *Menuetto* section, showing the continuation of the melody and accompaniment.

Trio

The *Trio* section is in treble clef, one sharp (F#), and 3/4 time. It features a more complex melody with triplets and slurs.

Menuetto Da Capo

Finale Presto

The *Finale Presto* section is in treble clef, one sharp (F#), and 2/4 time. It features a fast, rhythmic melody with many slurs and a repeat sign.

This staff continues the *Finale Presto* section, showing the continuation of the fast melody.

This is the final staff of the *Finale Presto* section, ending with a double bar line and repeat dots.

QUARTETTO VI

Adagio

Var. 1

Var. 2

Var. 3

h

Var. 4

h

Menuetto

Trio

Men: Da Capo

VIOLA

Presto

Menuetto

Presto

8.

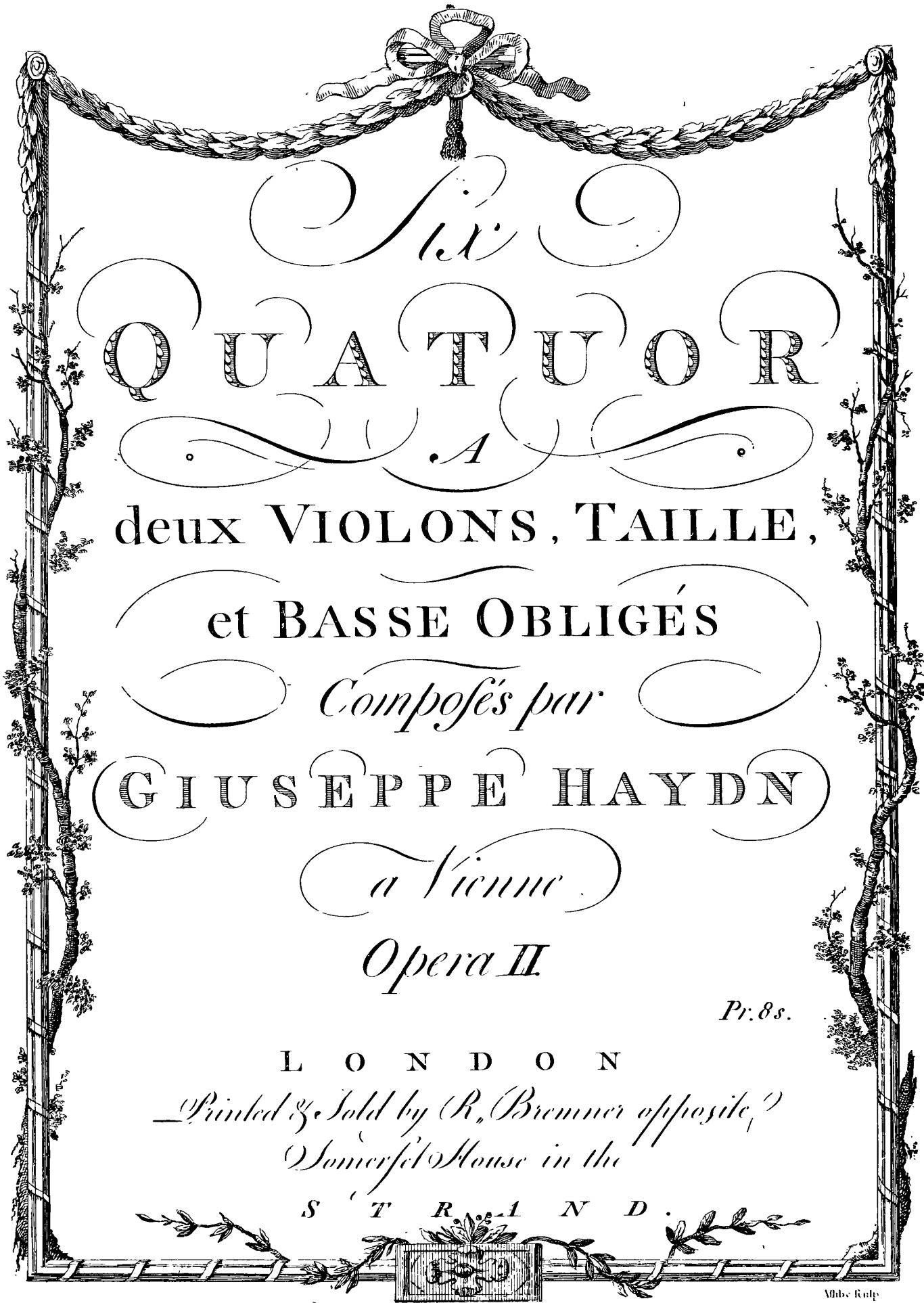

Six

QUATUOR

A

deux VIOLONS, TAILLE,

et BASSE OBLIGÉS

Composés par

GIUSEPPE HAYDN

a Vienne.

Opera II

Pr. 8s.

L O N D O N

*Printed & Sold by R. Bremner opposite,
Somerset House in the*

S T R A N D .

0.

BASSO

QUARTETTO I

Allegro

Menuetto

Trio

Adagio

BASSO

6 5 4 3 2 1 6 7 8

tafto Solo

Menuetto

Trio

M.D.C.

Allegro

unis

unis

unis

unis

unis

BASSO

QUARTETTO II *All^o* 1

Menuetto *Trio* 6 4# 6b

Adagio *C*

BASSO

Menuetto

Trio

Menu: Da Capo

Presto

BASSO

QUARTETTO III

Menuetto

Trio

Men: D.C.

Adagio

Piz:

colPar.

PP.

unis

Piz:

BASSO

Menuetto

Trio

Var.1.

Var.2

Var.3

Menu Da Capo

Finale

Allegro

BASSO

QUARTETTO IV

P. 7 7 7 unis

Presto

Menuetto

Trio 1

Adagio

BASSO

Main musical score for Bass. The score consists of six systems of two staves each. It is written in a key signature of two flats (B-flat and E-flat) and a common time signature. The music features a variety of rhythmic patterns, including eighth and sixteenth notes, and rests. Numerous fingering numbers (1-5) are placed above the notes. Dynamic markings include 'PP' (pianissimo) and 'f' (forte). The piece concludes with a double bar line and repeat dots.

Menuetto 3/4 *PP.*

Trio 1 3/4 *P.* *f.* *p.* *f.*

Musical score for Trio 1 in 3/4 time. It features changes in dynamics: *P.* (piano), *f.* (forte), *p.* (piano), and *f.* (forte). The piece ends with the instruction 'Menu: Da Capo'.

Allegro 2/4

Musical score for Allegro in 2/4 time. It includes the instruction 'unis' (unison) and 'unis' (unison) at different points in the piece. The music is more rhythmic and includes many fingering numbers. The piece ends with a final cadence.

BASSO

QUARTETTO V

P. *Presto* *f.* *unis*

P. *f.* *unis*

f. *unis* **Trio** *Menu Da Capo*

BASSO

Cantabile
Allabreve

Largo

Menuetto

Trio

Menu Da Capo

Presto

Finale

QUARTETTO VI

Var.1.

Var.2.

Var.3.

Var.4.

Menuetto

Trio 1

Menuetto Da Capo

Keebung

2) 2.
HAYDN

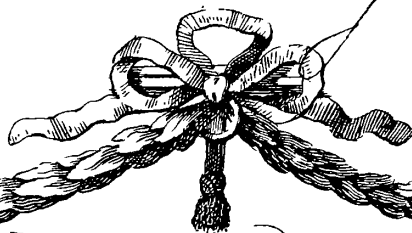

Sin.
QUATUOR
.1

deux VIOLONS, TAILLE,

et BASSE OBLIGÉS

Composés par

GIUSEPPE HAYDN

(a Vienna)

Opera II.

Pr. 8s.

L O N D O N

*Printed & Sold by R. Bremner opposite
Somerset House in the*

S T R A N D .

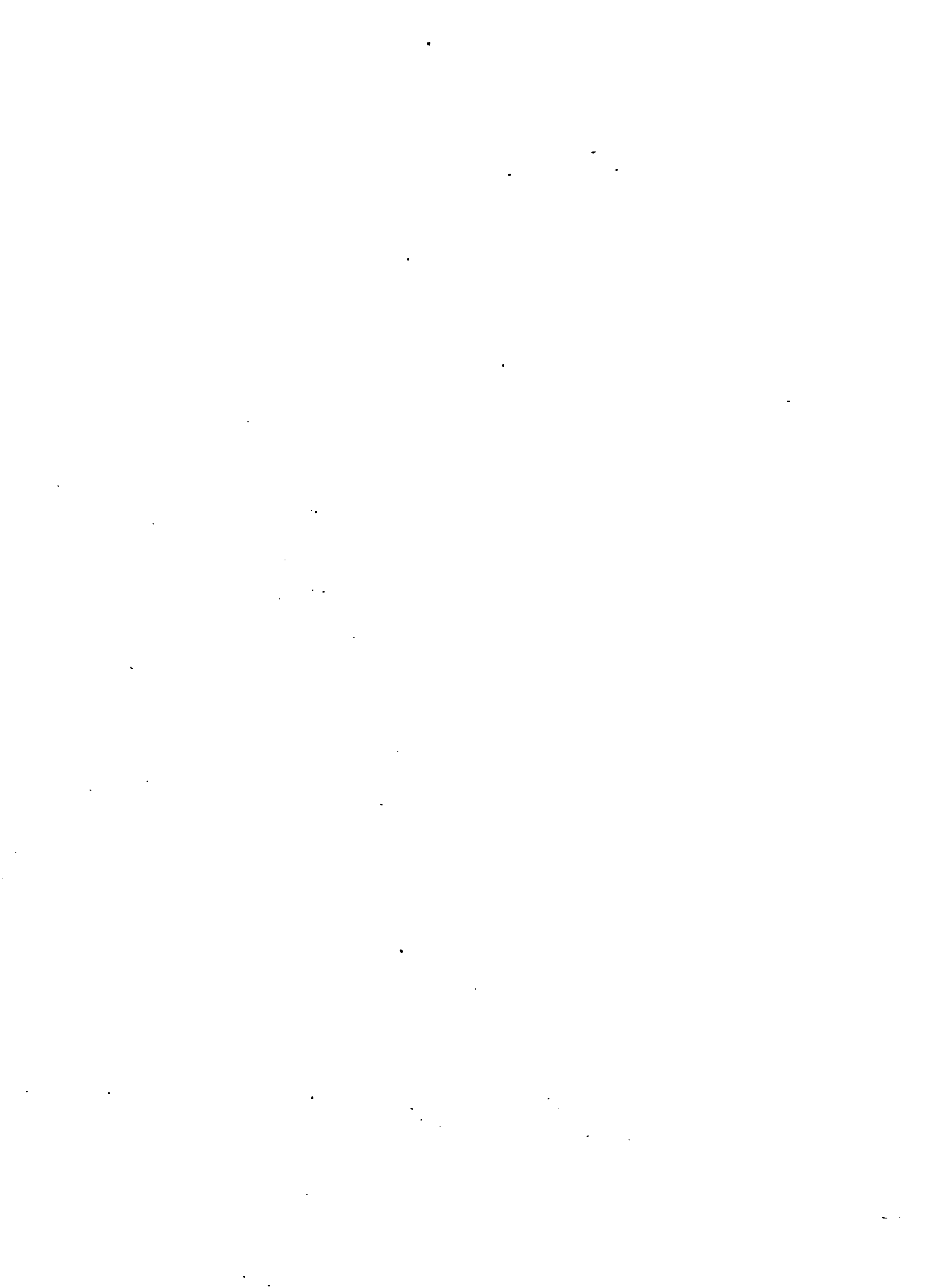

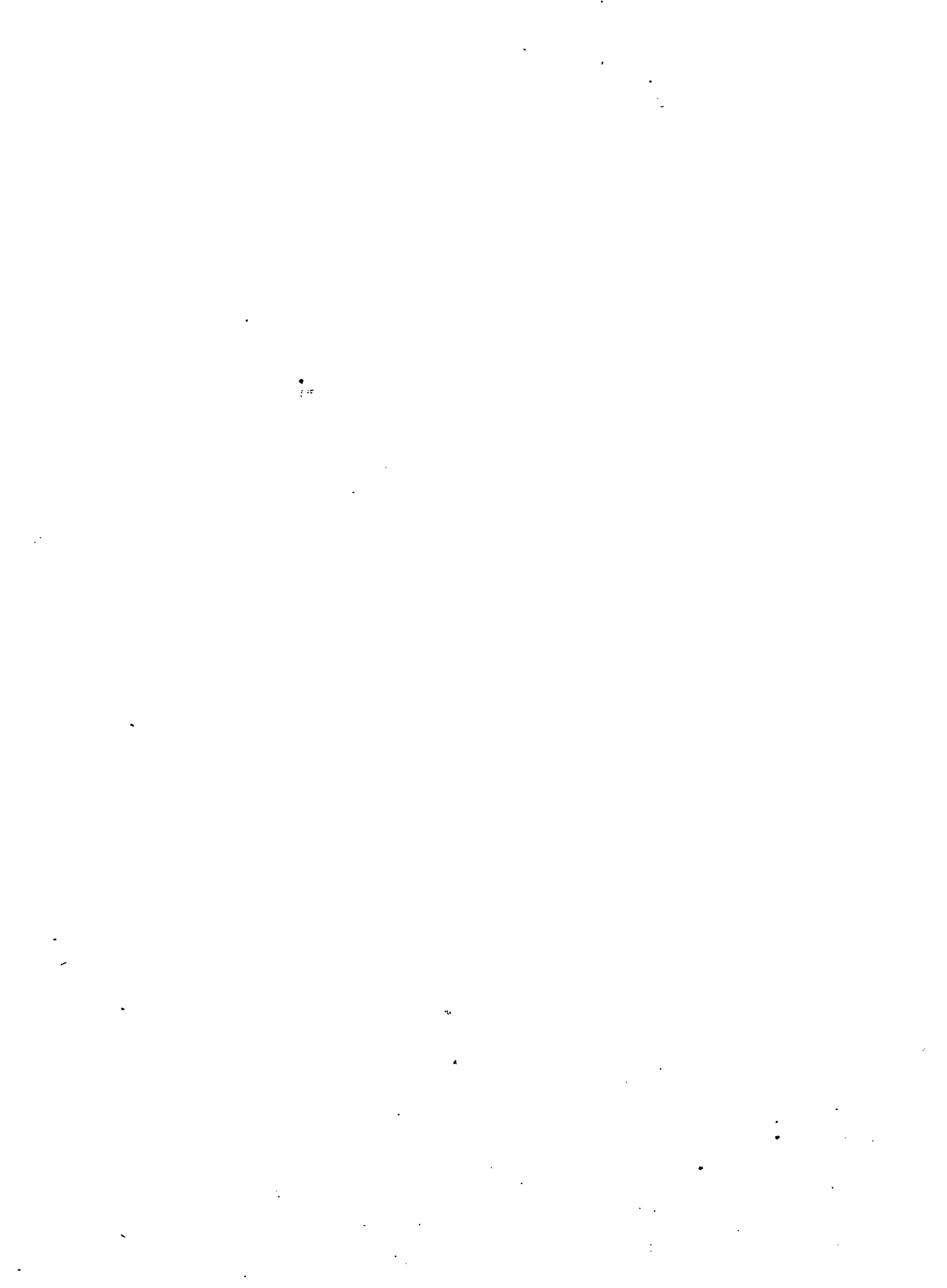

VIOLINO PRIMO.

QUARTETTO I

Allegro

Menuetto

Trio

Adagio Poco

Men. D.C.

VIOLINO PRIMO

QUARTETTO II

Allegro

Menuetto

Adagio

M. D. C.

VIOLINO PRIMO

Menuetto

Trio

Finale Presto

M. D. C.

VIOLINO PRIMO

QUARTETTO III

All.^o molto

Menuetto

Trio

Musical score for the Menuetto and Trio sections. The Menuetto is in 3/4 time, and the Trio is in 4/4 time. Both sections feature triplets and various dynamics like piano (p) and mezzo-forte (mf).

Men. D.C.

Adagio

Con Sordini

VIOLINO PRIMO

7

fe P PP

Menuetto

pizzicato

Pizzi.

Colarco

Pizzi. Colarco

P fe

Trio

fe Var. 1

m

Var. 2

Var. 3

1 3

3 m

Mer. D. C.

Finale

Allegro

m

2

2

1

QUARTETTO IV

Presto

Menuetto

The Minuet section consists of three staves of music. It begins with a treble clef and a 3/4 time signature. The tempo is marked 'Menuetto'. The music features a mix of eighth and sixteenth notes, with dynamic markings including *f*, *P*, *ff*, and *P*. The key signature has one flat. The section concludes with a double bar line.

Trio

The Trio section consists of two staves of music. It begins with a treble clef and a 3/4 time signature. The music is primarily composed of eighth notes and rests, with dynamic markings such as *f*, *P*, and *ff*. The key signature has one flat. The section concludes with a double bar line.

VIOLINO PRIMO

Adagio

Menuetto

Allegro

QUARTETTO V *P*
Presto

F *p*

Adagio

P
Presto *Fe*

Menuetto

P *Fe*

Trio

Largo *M.D.C.*

Cantabile Allabreve

VIOLINO PRIMO

Menuetto

Trio

Collarco

Finale

Presto

M. D. C.

QUARTETTO VI

Adagio

The Adagio section consists of four staves of music. The first staff is the main melody, followed by three variations: Var. 1, Var. 2, and Var. 3. The music is written in a 2/4 time signature with a key signature of two flats. Dynamics include *h* (hairpins) and *m* (mezzo). The section concludes with a double bar line.

Menuetto

The Menuetto section consists of three staves of music. The first staff is the main melody, followed by two staves of accompaniment. The music is written in a 3/4 time signature with a key signature of two flats. Dynamics include *F* (forte), *P* (piano), and *PP* (pianissimo). The section concludes with a double bar line.

VIOLINO PRIMO

P
Trio

Presto

Fin.

Menuetto

Presto

Fine

