

Moderato.

Third system of the musical score. The right hand includes a trill (tr) and a triplet (3). The left hand continues with a triplet accompaniment.

Fourth system of the musical score. The right hand has a triplet (3) and a trill (tr). The left hand features a triplet accompaniment.

Sixth system of the musical score. The right hand features a triplet (3) and a trill (tr). The left hand continues with a triplet accompaniment.

Adagio, ma non troppo.

Andante.

Small musical notation system at the bottom left, showing a sequence of notes on a staff.

Small musical notation system at the bottom right, showing a sequence of notes on a staff.

Finale.
Allegro assai.

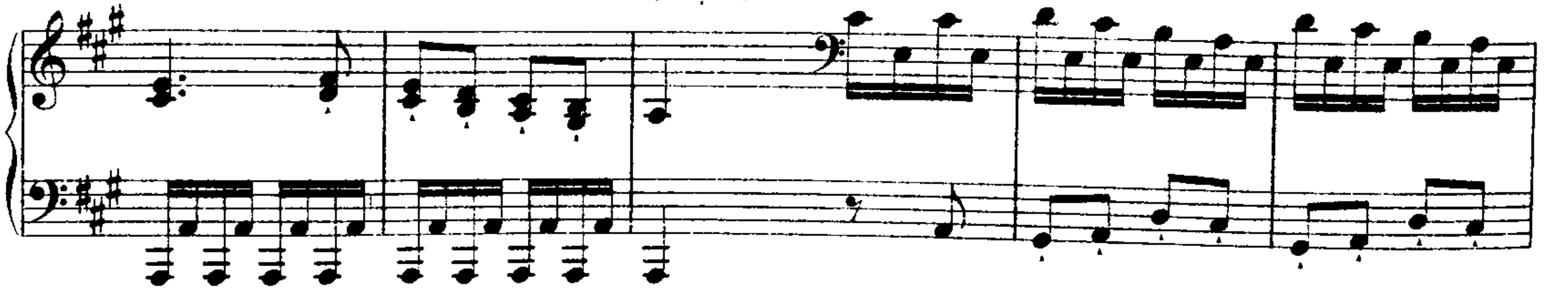
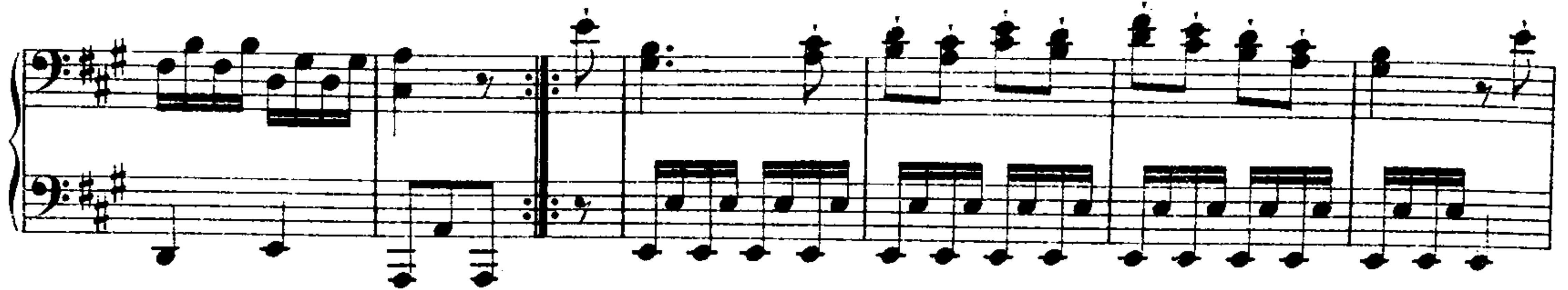

Second system of the musical score, continuing the arpeggiated texture in the right hand and the accompaniment in the left hand.

Third system of the musical score. The right hand begins to play a more melodic line with slurs and accents, while the left hand continues with a steady accompaniment.

Fourth system of the musical score, showing further development of the melodic line in the right hand and the accompaniment in the left hand.

Sixth system of the musical score, concluding the piece with a final melodic flourish in the right hand and a concluding accompaniment in the left hand.