# Sonata LXXXVI

*And.te Moderato.*

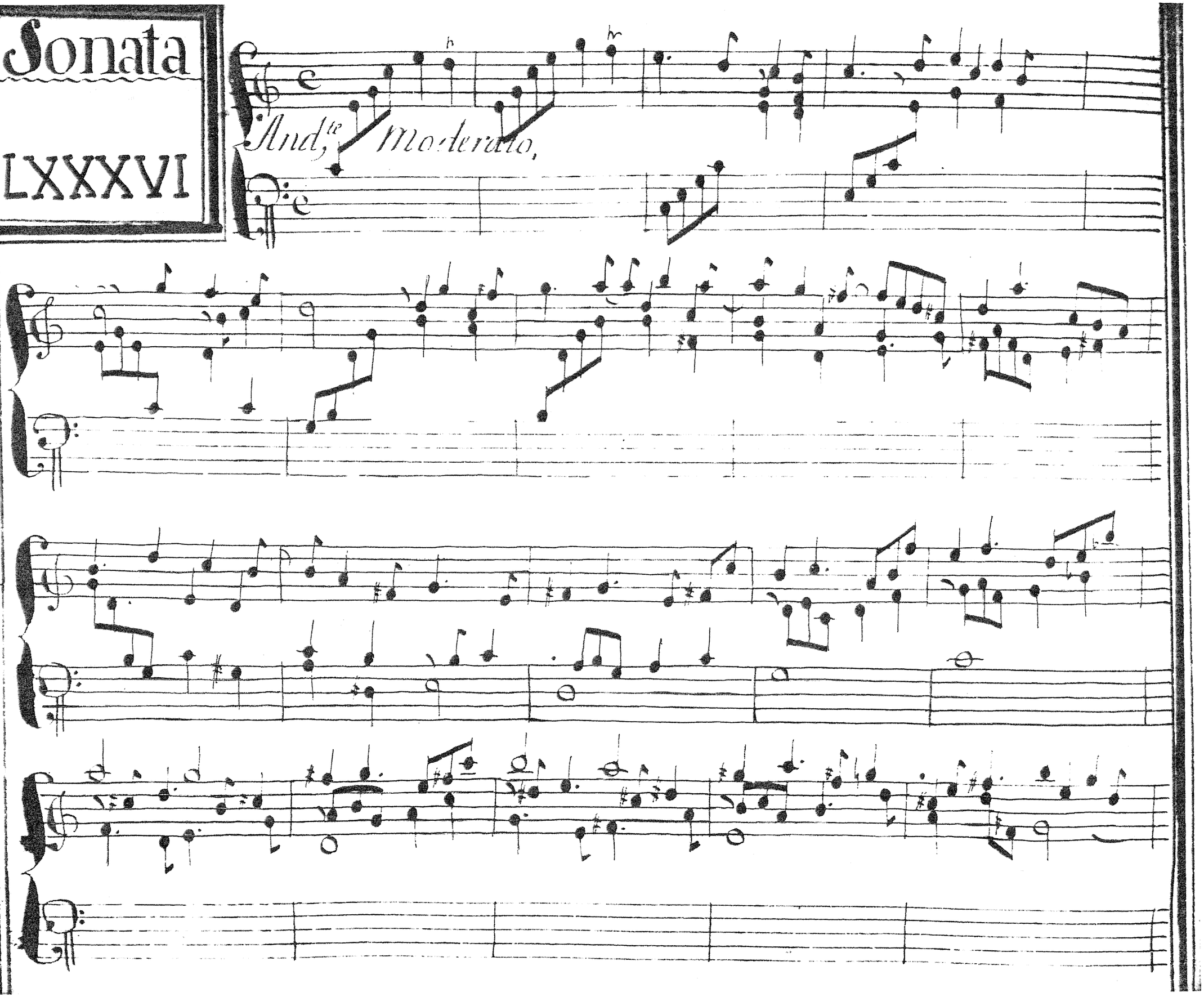

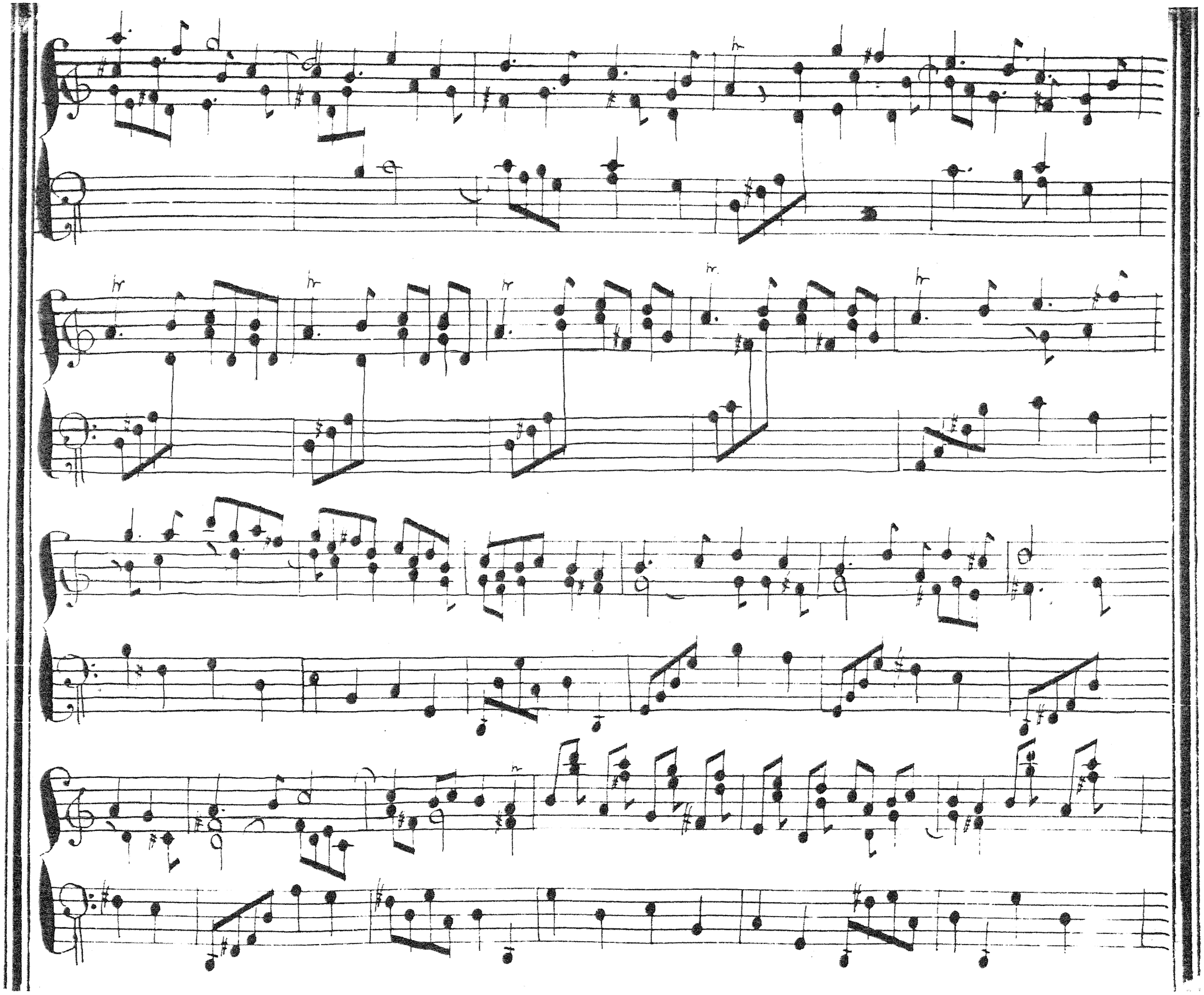

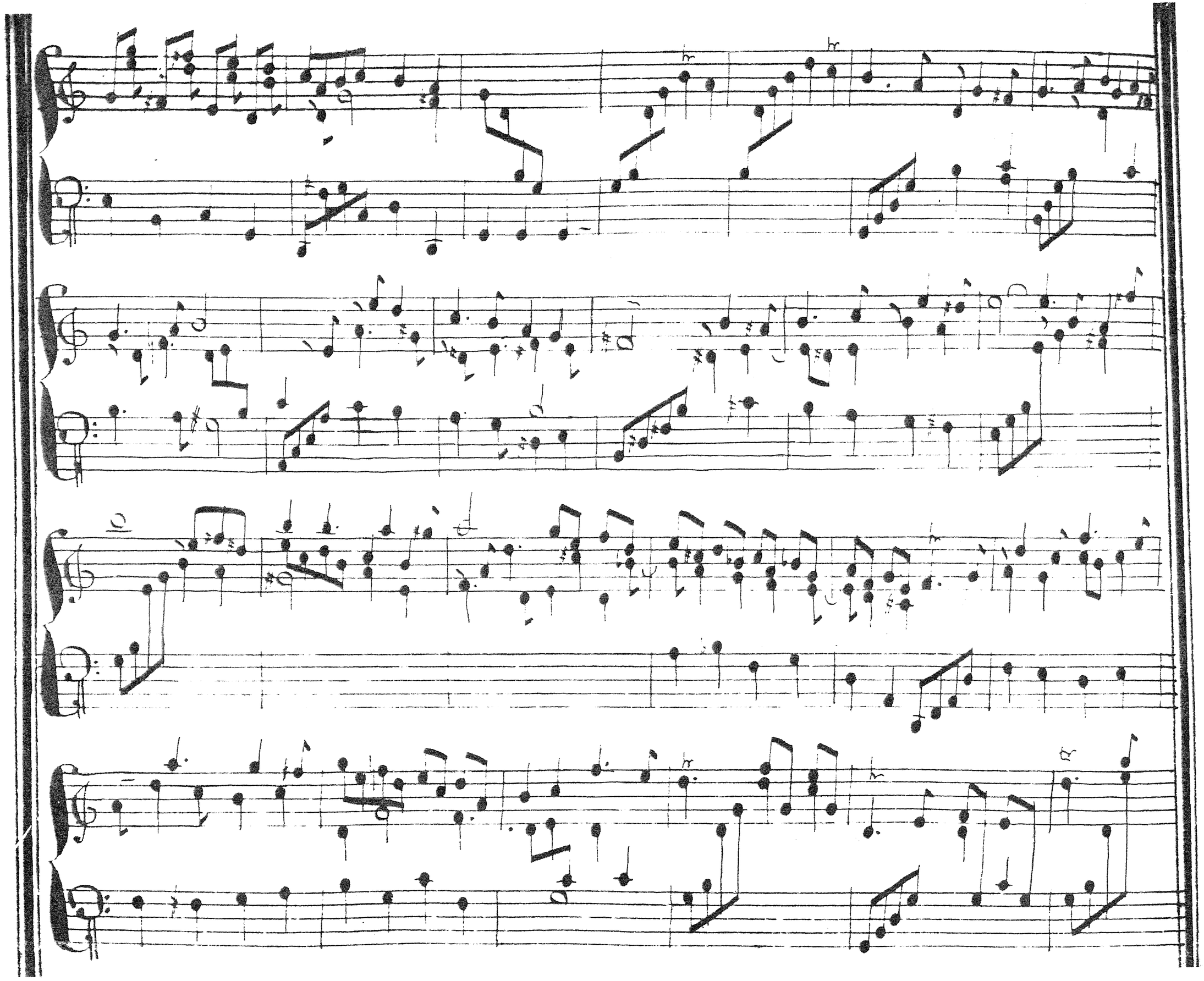

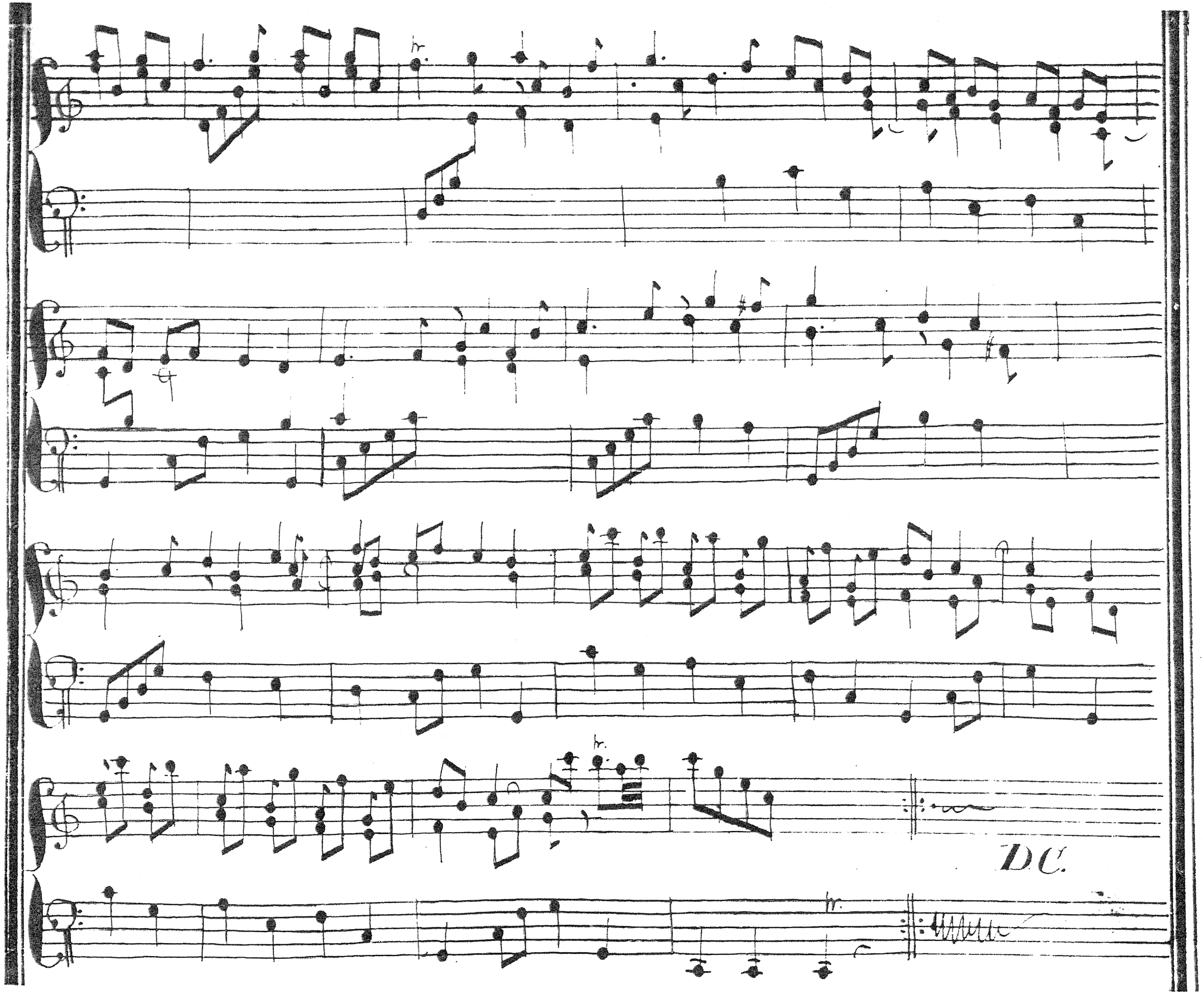
D.C.