

Dedicated to Dr. Stephen J. Schuster

Symphony in C

Contrabass

Anthony Verbalis
May 25, 2017
Revised July 29, 2017
Revised Aug 4, 2019

♩ = 112

9 11

23 pizz *f* 3 4

35 pizz *mf* rit.

43 arco pizz ♩ = 80 *mf* *mp*

52 arco *mf* *p* *mf*

60 *f* rit. pizz arco *ff*

69 *mf*

77 ♩ = 112 arco *p* 4

83 2

Copyright 2017 Anthony Verbalis Jr.

This work is licensed under the Creative Commons Attribution-NonCommercial 4.0 Unported License.

To view a copy of this license, visit <http://creativecommons.org/licenses/by-nc/4.0/>

Contrabass

88

94

100

106 ♩ = 80

128

♩ = 172

143

154

163

172

178

Contrabass

♩ = 160

Contrabass

183

f

188

♩ = 160

pizz

mf

198

♩ = 172

♩ = 180

rit.

♩ = 80 ♩ = 160

f

mp

204

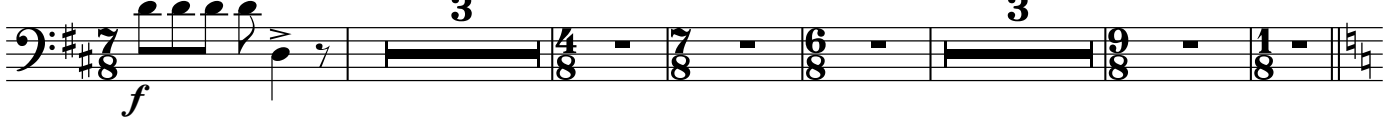

♩ = 132

rit.

rit.

♩ = 60

f

216 ♩ = 112

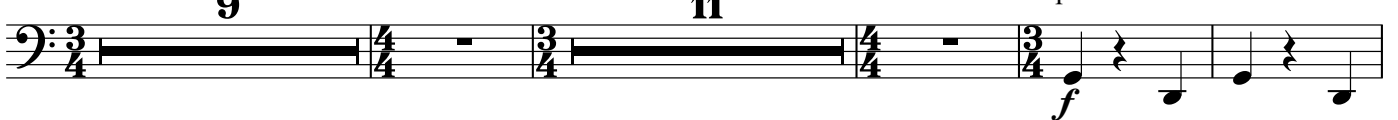

9

11

pizz

f

240

mf

2

pizz *p*

249

mp

rit.

arco

258

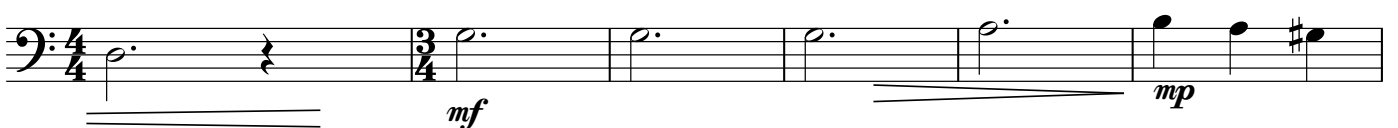

pizz ♩ = 72

mf

mp

264

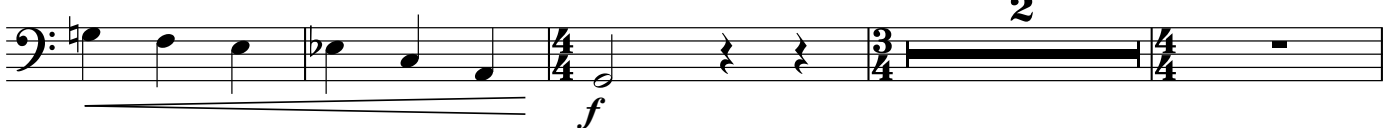

f

2

Contrabass

270 $\text{♩} = 60$
arco

281

291 $\text{♩} = 72$

arco
300 *f*

309 arco

Symphony

Second Movement

Anthony Verbalis
August, 2018 5
Revised, Aug 2019

Contrabass

Contrabass

♩ = 68
2

f

♩ = 76

mf *p* *mf*

324

♩ = 112

f

331

rit. . . ♩ = 80

rit.

♩ = 76

♩ = 80

mp

338

♩ = 88

f ♩ = 100

f

rit.

mf *mp* *f*

343

♩ = 68

♩ = 68

rit.

p *mp* *mf* *f*

349

♩ = 84

♩ = 112

355

rit. ♩ = 72

rit.

Copyright 2018 Anthony Verbalis Jr.

This work is licensed under the Creative Commons Attribution-NonCommercial 4.0 Unported License.

To view a copy of this license, visit <http://creativecommons.org/licenses/by-nc/4.0/>

Contrabass

359 pizz $\text{♩} = 120$ arco
 pp ff

364 pizz
 ff

368
 $\text{♩} = 112$

372 arco
 mf f ff
 $\text{♩} = 100$ rit. $\text{♩} = 60$ $\text{♩} = 112$

376
 mp

382 $\text{♩} = 144$ $\text{♩} = 144$ pizz

388
 f

394
 p

402 rit. $\text{♩} = 80$ arco $\text{♩} = 120$
 ff ff

408 $\text{♩} = 112$ mf
 p mp mf

Contrabass

Contrabass

413 *mf* *rit.* *mf*

419 *pizz* *arco* $\text{♩} = 124$

426 *pizz* *arco* $\text{♩} = 116$ *rit.* *f*

435 $\text{♩} = 72$ $\text{♩} = 80$ *ff* *mf* *f*

442 $\text{♩} = 72$ *mp* *ff* *f*

449 $\text{♩} = 112$ *rit.* $\text{♩} = 80$ *rit.* $\text{♩} = 72$ *pizz* *f*

455 $\text{♩} = 76$ *ff*

459 *arco* $\text{♩} = 68$ $\text{♩} = 72$ *mp*

463 $\text{♩} = 68$ $\text{♩} = 68$ *mf* *ff* $\text{♩} = 68$ *rit.* $\text{♩} = 60$

469 $\text{♩} = 80$ $\text{♩} = 68$ $\text{♩} = 76$ *4* *2*

SCHIZO

Third Movement of Symphony #1

Anthony Verbalis
October, 2018

Contrabass

Contrabass

pizz $\text{♩} = 76$
mp

482 arco

486 pizz

490 arco
p

493 pizz arco
mf *f*

496 $\text{♩} = 68$ arco
pp

504 pizz $\text{♩} = 60$ pizz
mf *pp*

508 arco rit..
mf *mp* *mp* *mf* *pp*

515 $\text{♩} = 52$ rit. $\text{♩} = 32$
ff *pp*

523 pizz $\text{♩} = 76$

Copyright 2018 Anthony Verbalis Jr.

This work is licensed under the Creative Commons Attribution-NonCommercial 4.0 Unported License.

To view a copy of this license, visit <http://creativecommons.org/licenses/by-nc/4.0/>

Contrabass

527 arco pizz

531 arco

535 pizz arco

mf

539 pizz

mp

543

mp

547 arco $\text{♩} = 64$

pp

553

mp

559

mf *f*

566 $\text{♩} = 52$ $\text{♩} = 72$

pizz arco pizz arco pizz arco pizz arco

f

571 pizz arco pizz arco pizz arco

Contrabass

574 pizz arco rit. $\text{♩} = 40$

578 $\text{♩} = 48$ $\text{♩} = 40$ $\text{♩} = 48$

584 pizz mp

589 arco p mf

594 pizz $\text{♩} = 76$

598 arco pizz

602 arco

606 pizz p $\text{♩} = 56$ mp mf

610 arco p pizz

617 f

Contrabass

625

arco $\text{♩} = 48$

634

pizz $\text{♩} = 52$

arco

pizz

p

642

650

arco $\text{♩} = 48$

659

pizz $\text{♩} = 52$

arco

pizz

p

667

674

arco $\text{♩} = 44$ $\text{♩} = 40$

pizz $\text{♩} = 52$

$\text{♩} = 76$

Contrabass

681 pizz arco pizz

mf

691 arco pizz

f *mp*

700 arco pizz

f *mf*

708 arco pizz

f *f*

717 arco

♩. = 68

mp

724

6

♩. = 72

pizz arco pizz arco

p

733 pizz arco pizz arco pizz arco pizz arco

mf *f*

737 pizz arco pizz arco rit. *♩.* = 40

ff

742 *♩.* = 48 *♩.* = 40 *♩.* = 48

p *p*

748 pizz

mp

Contrabass

753

758

762

766

770

779

787

796

810

Symphony in C

Finale

Grave-Allegro

Contrabass

Anthony Verbalis

January 2019

Revised Aug, 2019

Contrabass

♩=64

827

mp

835

f

841

f *ff* rit. ♩=64

847

f ♩=160

855 -

mf ♩=136 *mf* pizz

866

f arco

872

ff *mp* *f* ♩=120 pizz

883

p *mf* ♩=136 pizz

895

f *mf* ♩=168 arco

Copyright 2019 Anthony Verbalis Jr.

This work is licensed under the Creative Commons Attribution-NonCommercial 4.0 Unported License.

To view a copy of this license, visit <http://creativecommons.org/licenses/by-nc/4.0/>

Contrabass

902 arco pizz *f*

910 arco rit. pizz $\text{♩}=90$ *mp* *mf*

918 pizz *mp* *p*

925 $\text{♩}=90$ 6 5 arco *mp* *pp*

941 rit. arco $\text{♩}=168$ *p* $\text{♩}=172$ *mp*

948 $\text{♩}=176$ $\text{♩}=180$ *mf* *f*

955 $\text{♩}=144$ *mp*

961 pizz arco *mf* *f*

966 rit. *p* *ppp*

970 $\text{♩}=124$ 13

Contrabass

983 pizz arco

mf *f* *mp*

989 $\text{♩} = 100$ $\text{♩} = 120$

mf *pp* *mp*

1001 $\text{♩} = 124$ $\text{♩} = 132$ pizz

mf *mf* *mp*

1008 $\text{♩} = 136$

f

1014 arco $\text{♩} = 140$

f *ff*

1021 pizz $\text{♩} = 88$ arco

ff *f*

1027 $\text{♩} = 120$

mf

1036 $\text{♩} = 120$

mf

1059 $\text{♩} = 80$ rit.

rit.

1065 $\text{♩} = 124$ accel. rit.

accel. *rit.*

Contrabass

accel.

1070 $\text{♩} = 56$

p *mf* *mp*

1081 $\text{♩} = 68$

f *mp*

1091 $\text{♩} = 72$ $\text{♩} = 80$ $\text{♩} = 84$ rit..

mf *mp*

1103 $\text{♩} = 60$ $\text{♩} = 136$

mf *mp* pizz

1113 arco

f *ff*

1118 $\text{♩} = 120$

mp *f* pizz

1128 $\text{♩} = 168$

mf *f* arco

1137 arco rit.. $\text{♩} = 84$ *mp*

f *p* *p* *mp* *p*

1145 *mf*

mp *p* *pp* arco

1153

p *pp* *pp*

Contrabass

1163 rit. ♩=60 ♩=112

1173

1180

