

Symphony in C

Viola

Anthony Verbalis
May 25, 2017
Revised July 29, 2017
Revised Aug 4, 2019

f ♩ = 112

8

14

21

27

33

39 rit.

45 ♩ = 80

54

Copyright 2017 Anthony Verbalis Jr.

This work is licensed under the Creative Commons Attribution-NonCommercial 4.0 Unported License.

To view a copy of this license, visit <http://creativecommons.org/licenses/by-nc/4.0/>

V.S.

63

70

77

♩ = 112

82

88

94

99

rit.

♩ = 68

105

rit.

♩ = 80

111

118

♩ = 120

Viola

124

130

139

145

150

155

160

164

169

175

Viola
180

♩ = 160

Viola

♩ = 160

185

190

196

200

204

209

214

221

227

6

♩ = 38

Viola

309

Symphony

Second Movement

Anthony Verbalis

August, 2018

Revised, Aug 2019

Viola $\text{♩} = 68$

Viola

$\text{♩} = 76$

Copyright 2018 Anthony Verbalis Jr.

This work is licensed under the Creative Commons Attribution-NonCommercial 4.0 Unported License.

To view a copy of this license, visit <http://creativecommons.org/licenses/by-nc/4.0/>

Viola

356 $\text{♩} = 72$
p rit.

360 - $\text{♩} = 120$
ff

366
ff

371 $\text{♩} = 112$
mf *f* *ff*

376 $\text{♩} = 100$ rit.
mp

379 $\text{♩} = 60$ $\text{♩} = 112$ $\text{♩} = 144$

384 $\text{♩} = 144$ pizz
f

390 arco
f

397
mp *mf*

401 rit. $\text{♩} = 80$

Viola

Viola

405 ♩=120

ff

410 ♩=112

p mp mf mf mf rit.

415 ♩=132

421

♩=124
ff

427

♩=116
mf f

434

♩ = 72
ff mp f ff

440 ♩ = 80

f mp ff

445 ♩=72

♩=112 rit.
p

Viola

451 $\text{♩}=80$ rit. $\text{♩}=72$

mp *mf* *f*

456 $\text{♩}=76$

ff *f* *f*

$\text{♩}=72$ $\text{♩}=68$

461

mp *mf* *ff*

465 $\text{♩}=68$ rit. $\text{♩}=60$

ff *mf*

469 $\text{♩}=80$ $\text{♩}=68$

pp *p*

474 $\text{♩}=76$

pp

SCHERZO Third Movement of Symphony #1

Anthony Verbalis
October, 2018

Viola

Viola

$\text{♩} = 76$

2

483

487

491

495

$\text{♩} = 68$

500

504

$\text{♩} = 60$

508

514

rit. $\text{♩} = 52$

518

rit. $\text{♩} = 32$

Copyright 2018 Anthony Verbalis Jr.

This work is licensed under the Creative Commons Attribution-NonCommercial 4.0 Unported License.

To view a copy of this license, visit <http://creativecommons.org/licenses/by-nc/4.0/>

V.S.

523 $\text{♩} = 76$ 

527

531

535

539

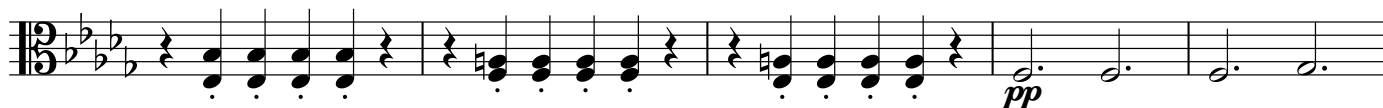

546

 $\text{♩} = 64$ 

551

558

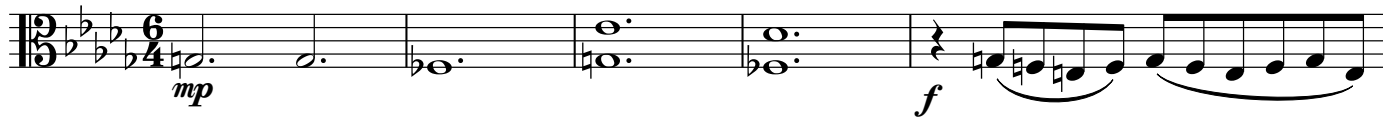

563

566

 $\text{♩} = 52$ $\text{♩} = 72$ 

Viola

570

574

rit. $\text{♩} = 40$

578

$\text{♩} = 48$

mf $\text{♩} = 40$

582

$\text{♩} = 48$

586

590

595

$\text{♩} = 76$

599

603

$\text{♩} = 56$

607

611

619

627

636

644

652

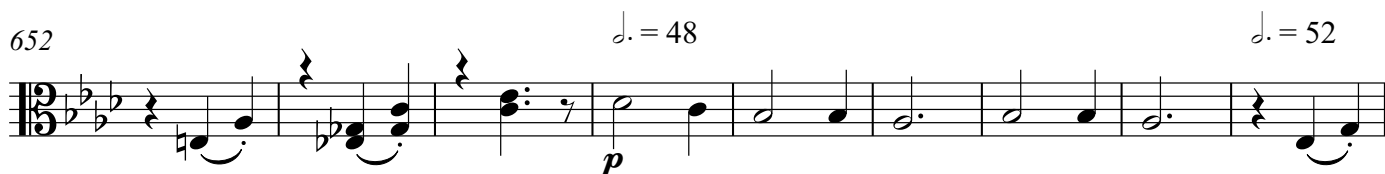

661

669

678

686

Viola

695

702

710

718

$\text{♩} = 68$

724

728

$\text{♩} = 72$

731

735

739

rit. $\text{♩} = 40$

$\text{♩} = 48$

744

mf $\text{♩} = 40$

$\text{♩} = 48$

mp

Viola

749

749

pp

mp

$\text{♩} = 76$

754

754

mf

mp

p

760

760

mp

764

764

p

768

768

mp

774

774

f

mp

781

781

mp

mf

788

788

f

f

$\text{♩} = 60$

796

796

f

$\text{♩} = 68$

804

804

p

mp

ff

$\text{♩} = 52$

Viola

811

$\text{♩} = 76$

Symphony in C

Finale

Grave-Allegro

Viola

Anthony Verbalis

January 2019

Revised Aug, 2019

Viola

♩=64

823 *f* *f* *ff*

829 *f*

835 *ff* *rit.* ♩=68

840 *f* *ff*

845 *ff* ♩=64

850 *ff* *rit.* ♩=160

858 *f* *rit.* ♩=64

864 *mp* ♩=136

869 *mp* ♩=120

875 *ff* *p*

Copyright 2019 Anthony Verbalis Jr.

This work is licensed under the Creative Commons Attribution-NonCommercial 4.0 Unported License.

To view a copy of this license, visit <http://creativecommons.org/licenses/by-nc/4.0/>

Viola

875

879

884

890

895

901

907

914

920

924

Viola

933 ♩=90

938 rit. ♩=168

950 ♩=176 ♩=180 ♩=144

Viola

989 ♩=100

996

♩=120

♩=124

1003

♩=132

1009

♩=136

1015

♩=140

1021

♩=88

1026

1030

1036

1044

♩=120

Viola

1050

1055

1064

1069

1076

1085

1092

1098

1104

1109

Viola

1114

♩=120

1120

1124

1128

1134

1141

♩=84

1147

1155

1164

♩=60 ♩=112

1171

Viola

1177

1181
