

Sinfonia Turca

StWV 138

J. F. X. Sterkel

Allegro

Fagotto 1

pp ff

7

p ff

15

20

mf ff

30

44

52

p ff

60

72

77

ff fp fp p pp

87

p f

92

99

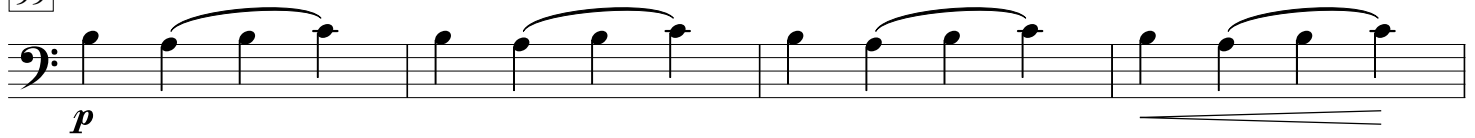

103

108

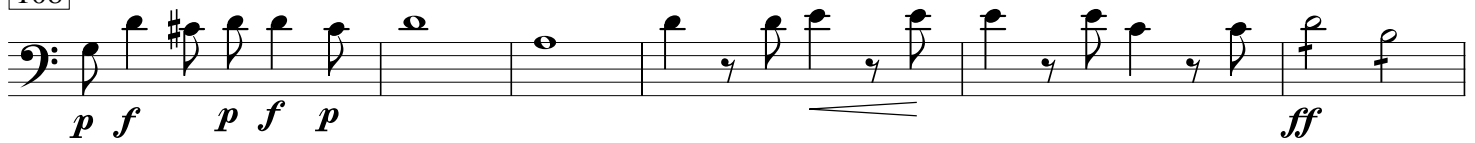

114

119

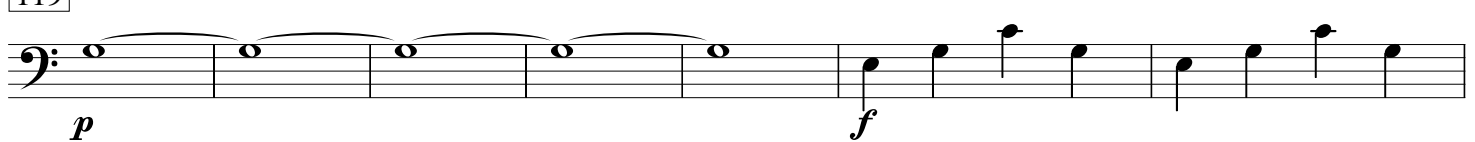

126

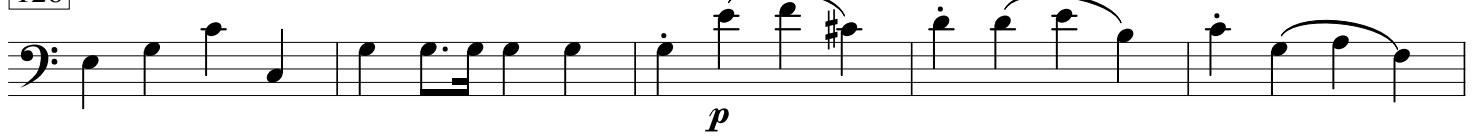

131

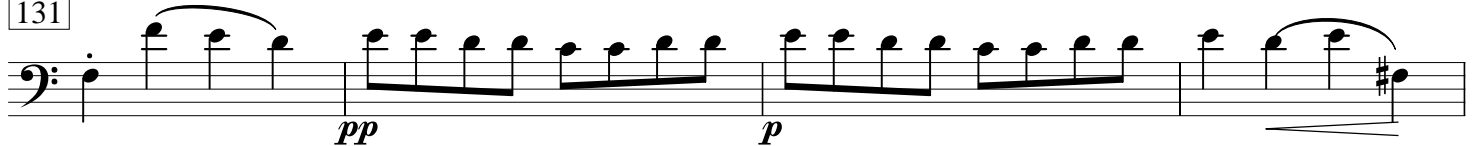

135

139

143

148 *Andante* **Solo**

155

159

162

165 *ff*

169

173

180

183

186

190

194

Allegro

200

207

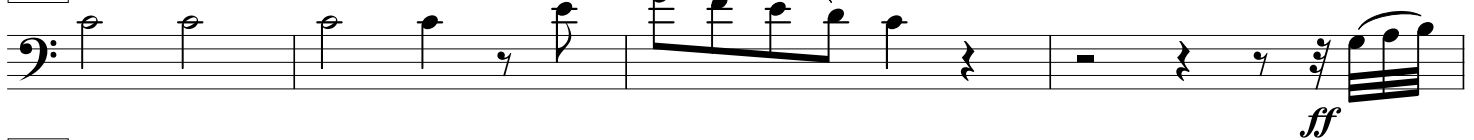

211

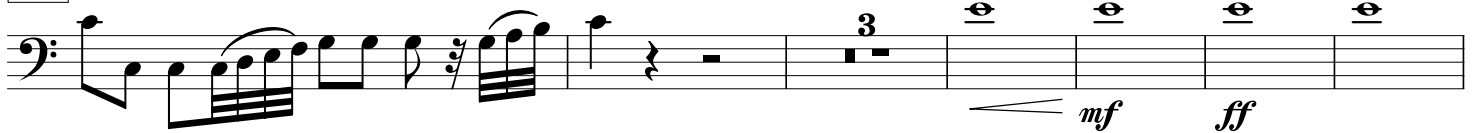

220

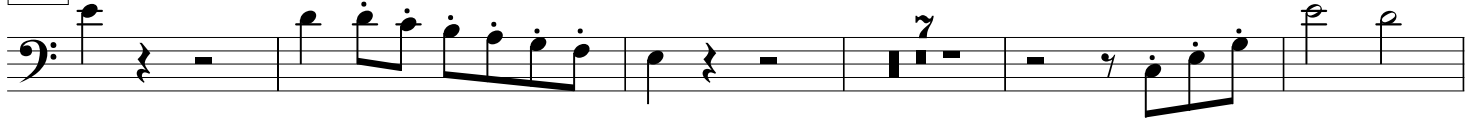

232

239

244

249

253

256

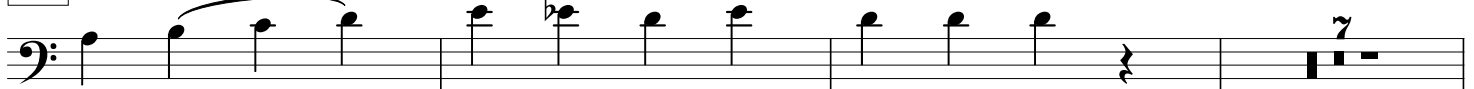

266

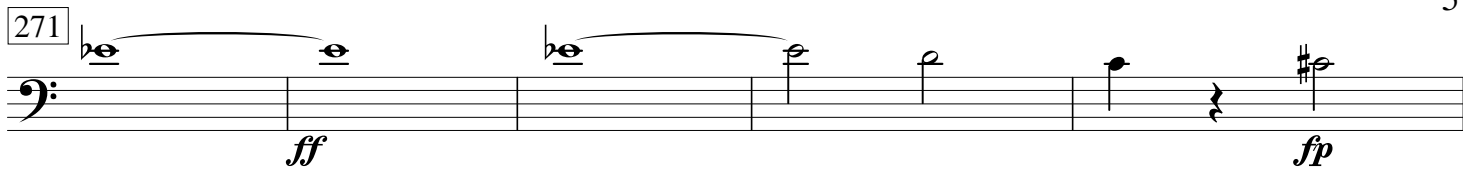

271 

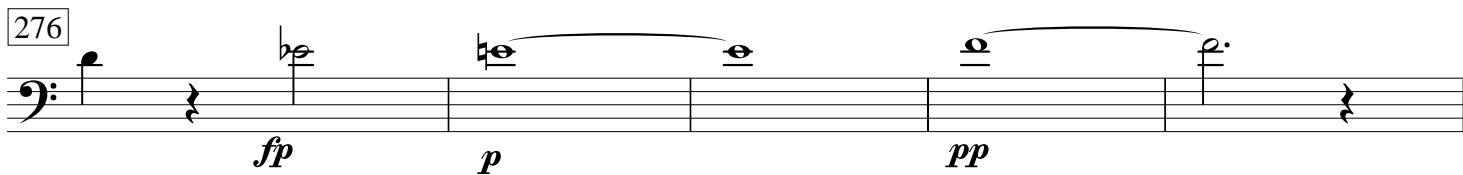
276 

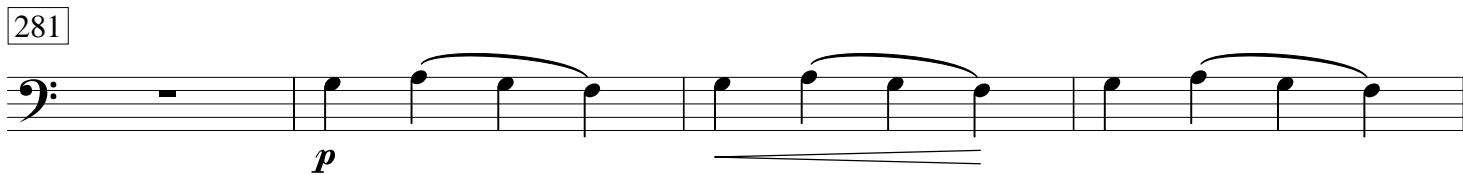
281 

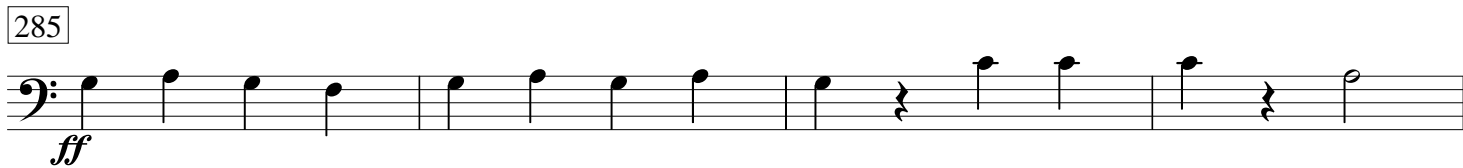
285 

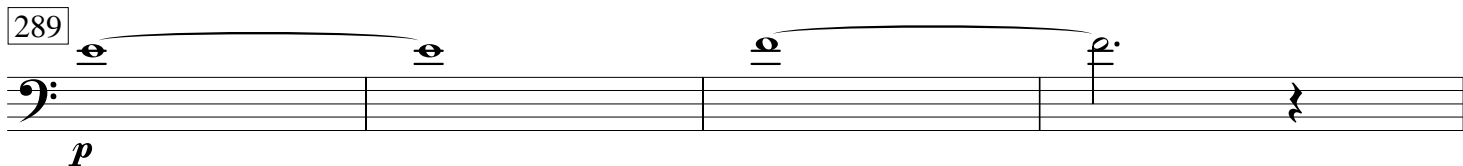
289 

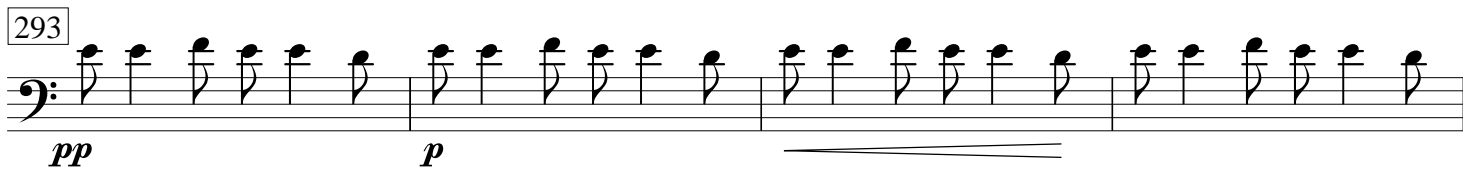
293 

297 

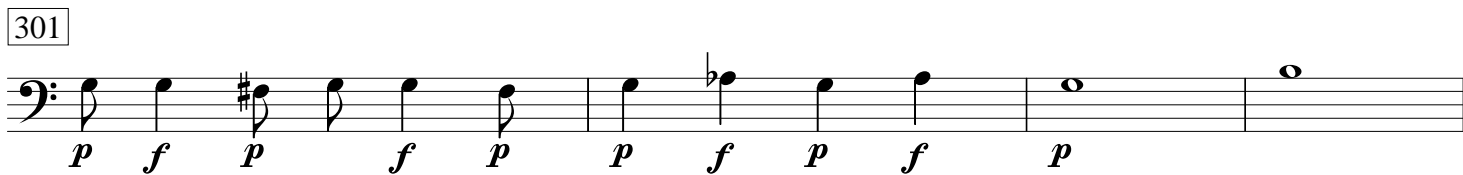
301 

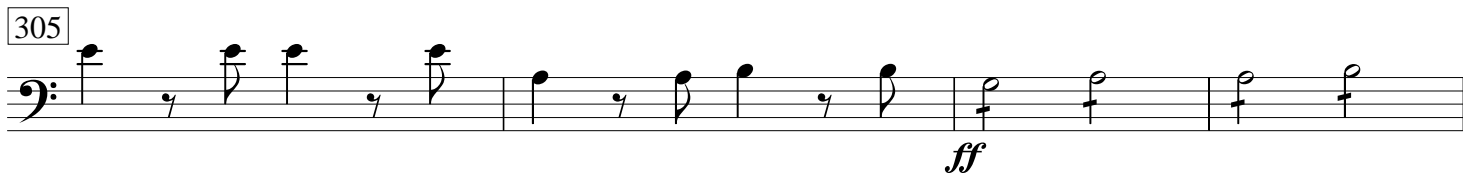
305 

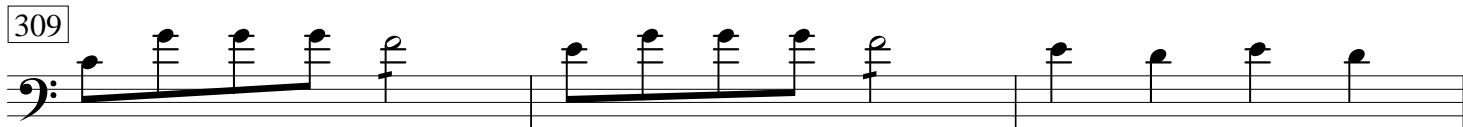
309 

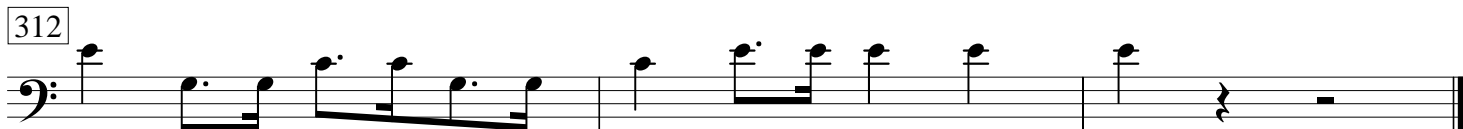
312 

Marsch

40

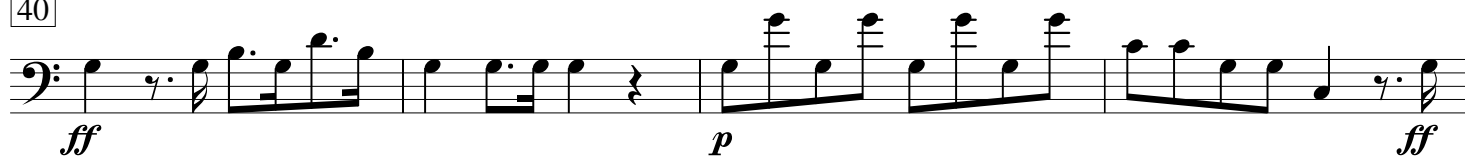

44

48

53

57

62

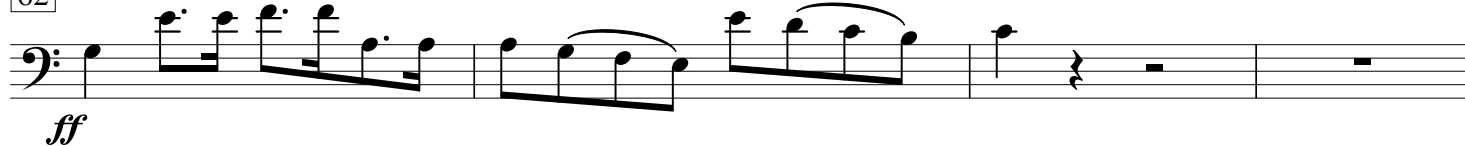

66

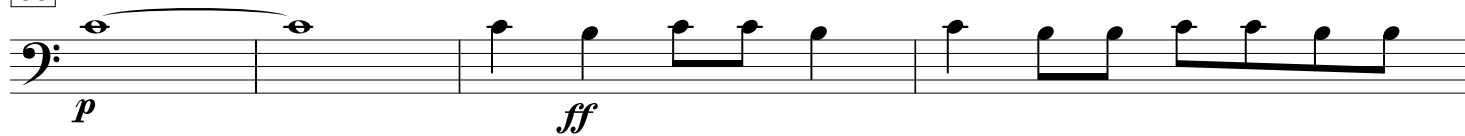

70

74

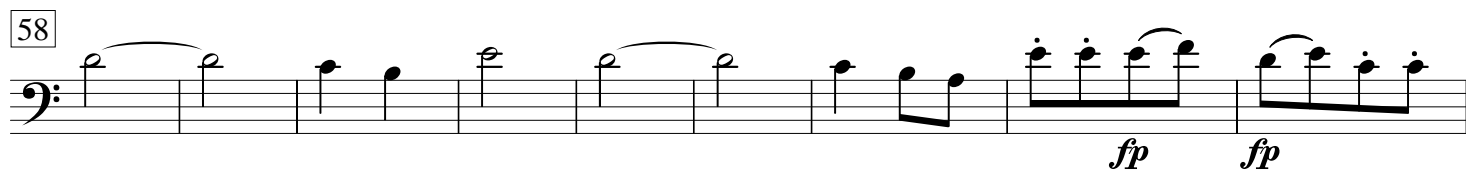
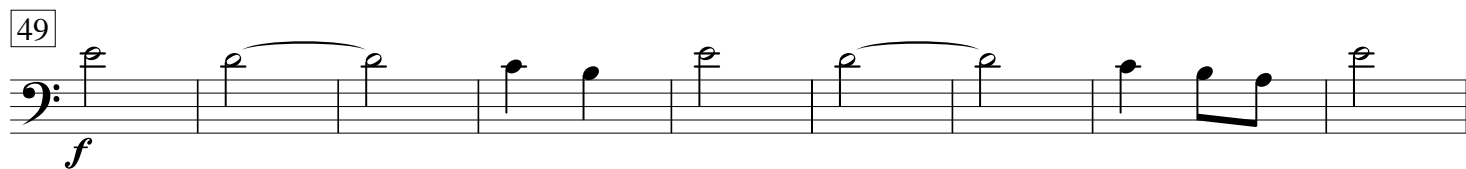
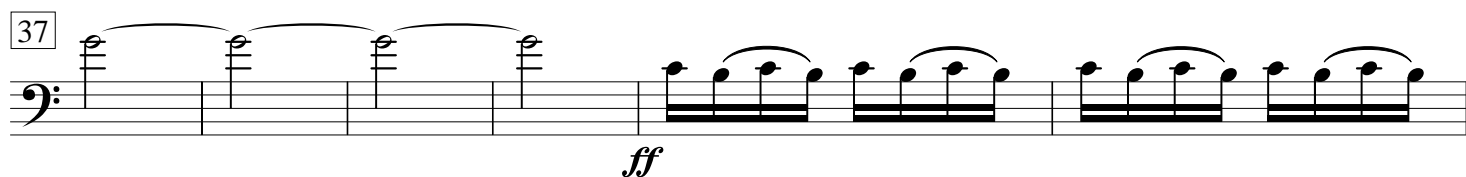
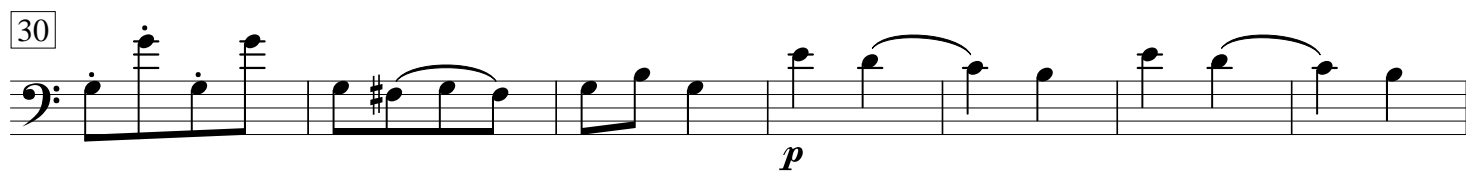
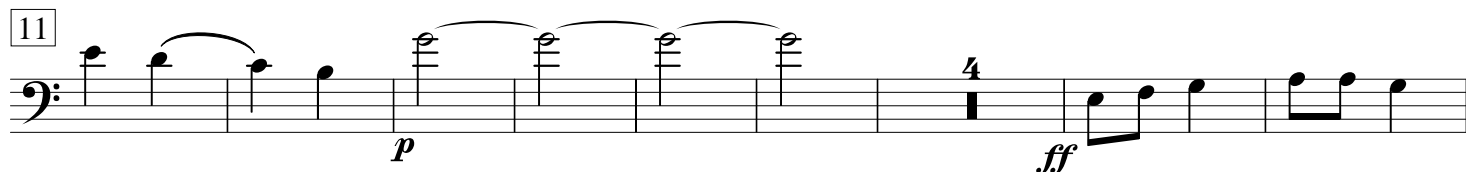
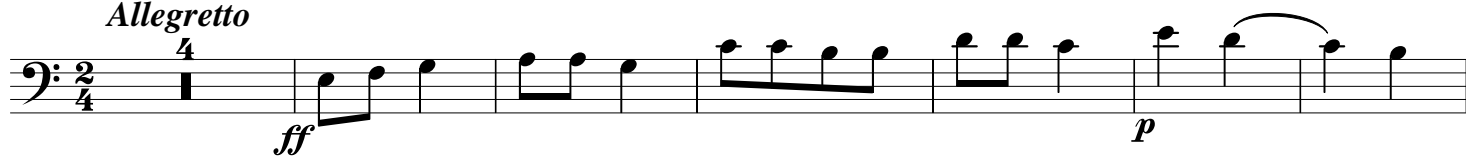

Allegretto

72

77

88

94

100

106

118

124

136

142

148
