

*Opera di dieci Sonate
Composta
Dal Sig.^o Gioachino Rossini
in età d'anni XII.
in Ravenna l'Anno
1804
Violoncello
A. J.*

Sonata I^a

Mod^o

p.

Solo

fm.

pizzic.

Arco.

Arco.

p.

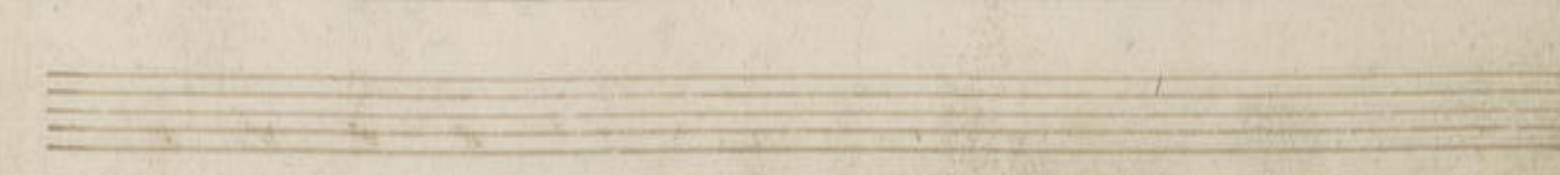
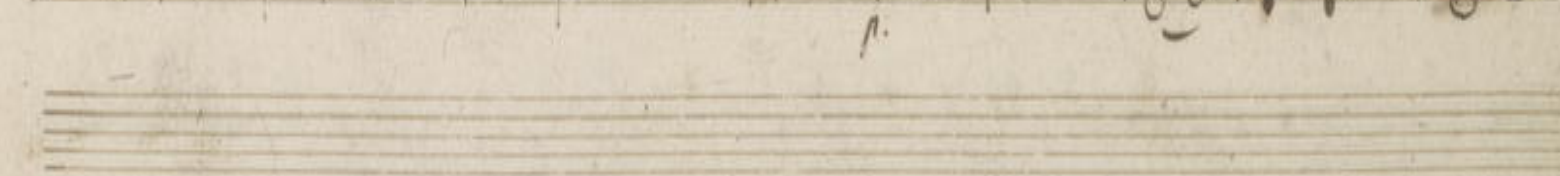
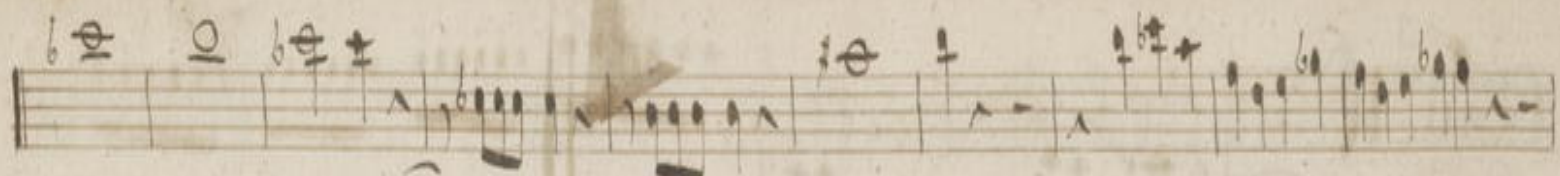

And^o

all^o 

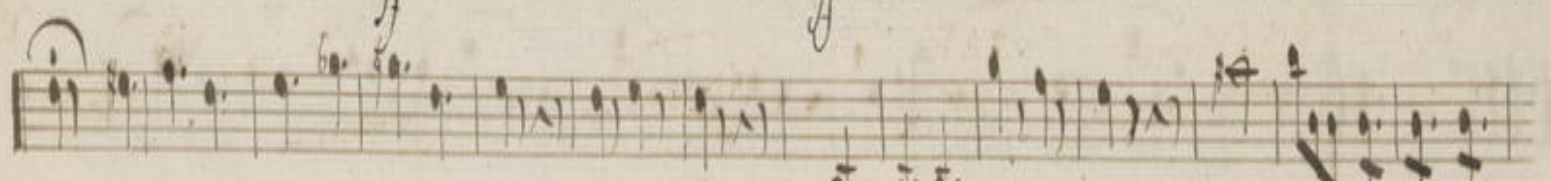

f *Solo* 

Sonata 2^a

A single staff of handwritten musical notation, starting with a treble clef and a common time signature. It contains a few notes, including a half note, followed by a wavy line that suggests a melodic flourish or a specific performance instruction.

Four empty musical staves at the bottom of the page, consisting of four horizontal lines each.

curie $\frac{2}{4}$

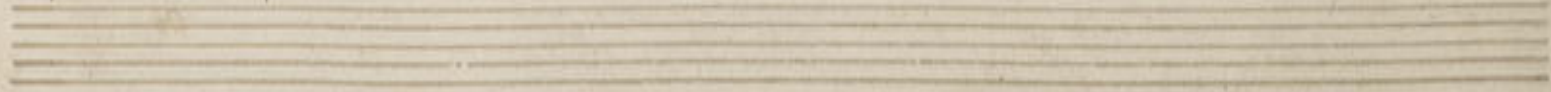

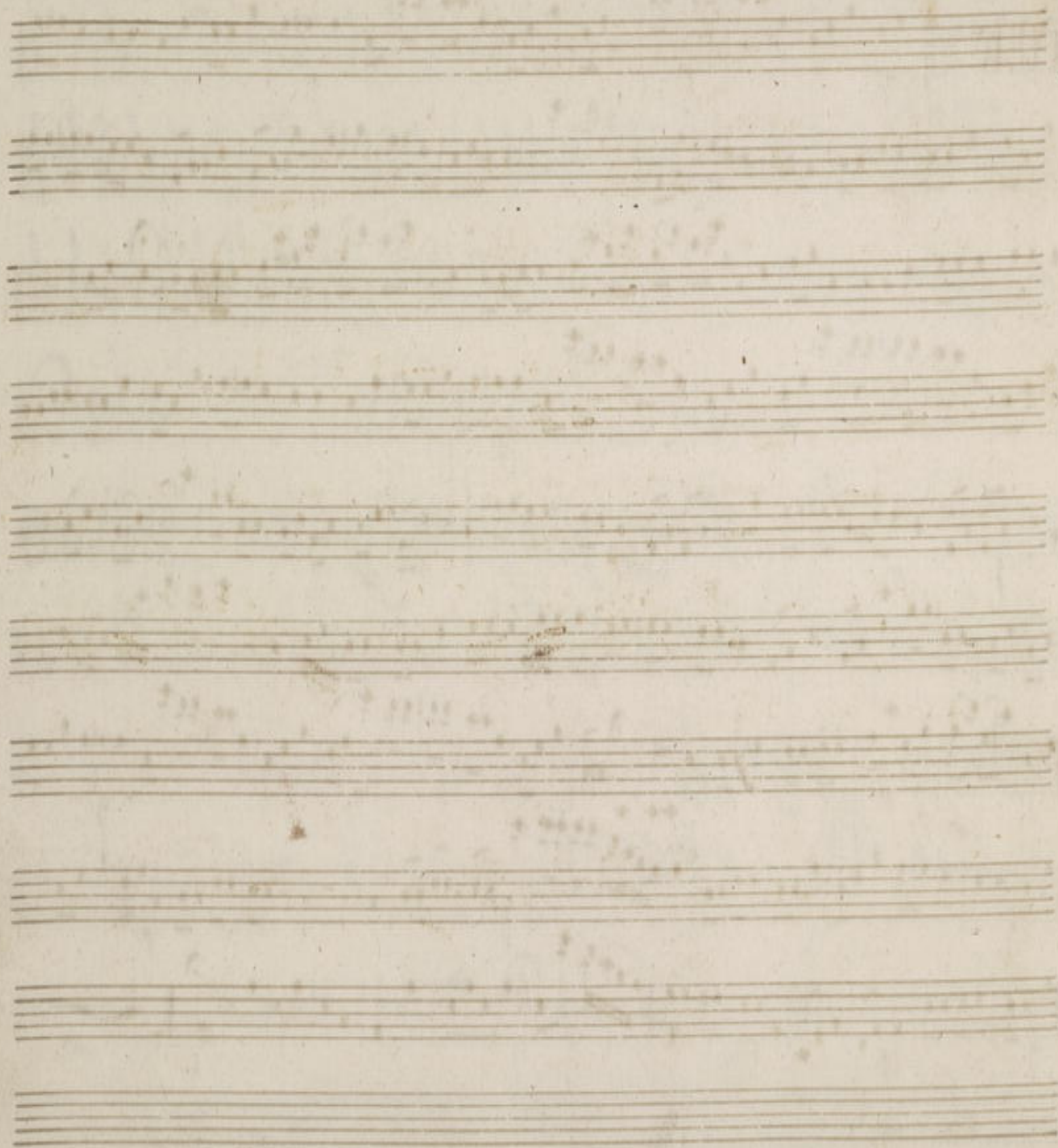

Sonata 3^a

And

Five empty musical staves, each consisting of five horizontal lines, arranged vertically below the first five staves. They are completely blank and show signs of aging and staining.

60.

Solo

mm

6

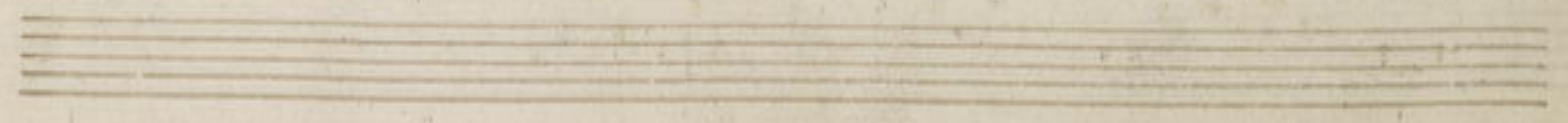
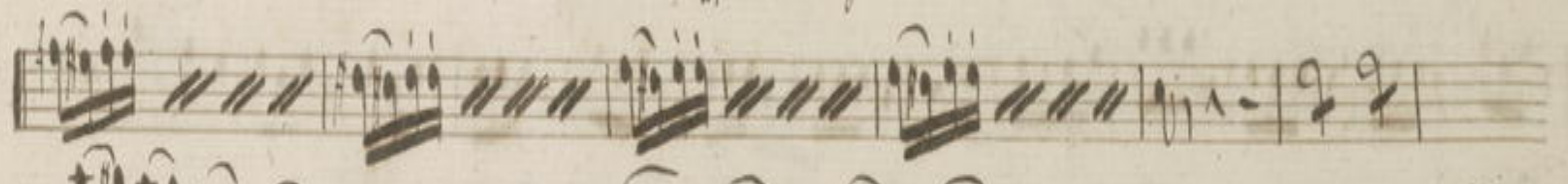
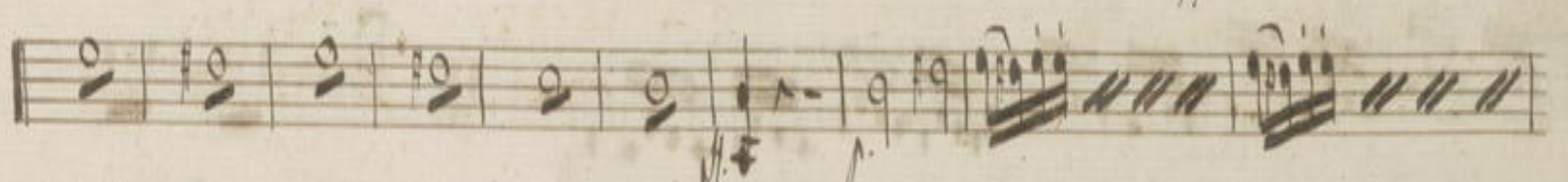
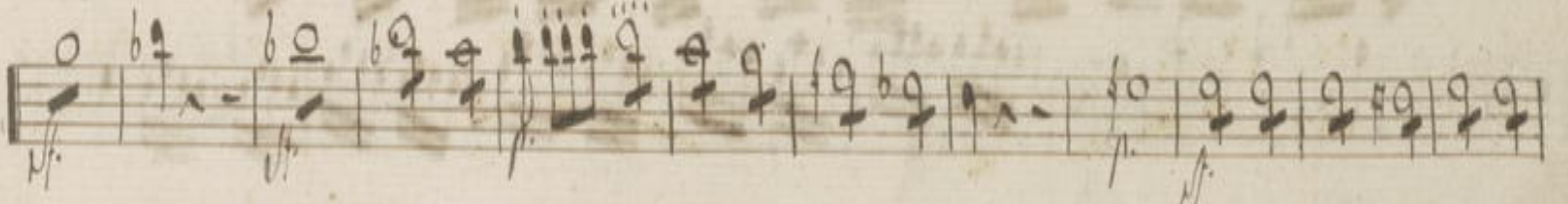

Alligretto $\text{C} \flat \flat \frac{2}{4}$

Sonata 5^a

All^o vivace $\text{C}^{\flat} \text{b} \text{b}$ $\text{C}^{\flat} \text{b} \text{b}$ $\text{C}^{\flat} \text{b} \text{b}$

b.1.

And

Allegretto | C: $\flat\flat$ $\frac{3}{4}$ + \wedge

pizzic. *ff.* *pizzic.* *pizzic.* *pizzic.* *pizzic.* *pizzic.* *pizzic.* *pizzic.* *pizzic.*

Arc. *Arc.* *Arc.* *Arc.*

Sonata ^{1^a}

All Spirit

- A "3" above the first measure of the first staff.
- A "Solo" marking above the sixth staff.
- Triplet markings ("3") above the first and second measures of the seventh staff.
- A "mf" (mezzo-forte) marking above the first measure of the seventh staff.
- Triplet markings ("3") above the eighth and ninth measures of the eighth staff.
- A "3" above the tenth measure of the eighth staff.
- A "3" above the first measure of the ninth staff.
- A "3" above the second measure of the ninth staff.
- A "3" above the third measure of the ninth staff.
- A "3" above the fourth measure of the ninth staff.
- A "3" above the fifth measure of the ninth staff.
- A "3" above the sixth measure of the ninth staff.
- A "3" above the seventh measure of the ninth staff.
- A "3" above the eighth measure of the ninth staff.
- A "3" above the ninth measure of the ninth staff.
- A "3" above the tenth measure of the ninth staff.
- A "3" above the eleventh measure of the ninth staff.
- A "3" above the twelfth measure of the ninth staff.
- A "3" above the thirteenth measure of the ninth staff.
- A "3" above the fourteenth measure of the ninth staff.
- A "3" above the fifteenth measure of the ninth staff.
- A "3" above the sixteenth measure of the ninth staff.
- A "3" above the seventeenth measure of the ninth staff.
- A "3" above the eighteenth measure of the ninth staff.
- A "3" above the nineteenth measure of the ninth staff.
- A "3" above the twentieth measure of the ninth staff.
- A "3" above the twenty-first measure of the ninth staff.
- A "3" above the twenty-second measure of the ninth staff.
- A "3" above the twenty-third measure of the ninth staff.
- A "3" above the twenty-fourth measure of the ninth staff.
- A "3" above the twenty-fifth measure of the ninth staff.
- A "3" above the twenty-sixth measure of the ninth staff.
- A "3" above the twenty-seventh measure of the ninth staff.
- A "3" above the twenty-eighth measure of the ninth staff.
- A "3" above the twenty-ninth measure of the ninth staff.
- A "3" above the thirtieth measure of the ninth staff.
- A "3" above the thirty-first measure of the ninth staff.
- A "3" above the thirty-second measure of the ninth staff.
- A "3" above the thirty-third measure of the ninth staff.
- A "3" above the thirty-fourth measure of the ninth staff.
- A "3" above the thirty-fifth measure of the ninth staff.
- A "3" above the thirty-sixth measure of the ninth staff.
- A "3" above the thirty-seventh measure of the ninth staff.
- A "3" above the thirty-eighth measure of the ninth staff.
- A "3" above the thirty-ninth measure of the ninth staff.
- A "3" above the fortieth measure of the ninth staff.
- A "3" above the forty-first measure of the ninth staff.
- A "3" above the forty-second measure of the ninth staff.
- A "3" above the forty-third measure of the ninth staff.
- A "3" above the forty-fourth measure of the ninth staff.
- A "3" above the forty-fifth measure of the ninth staff.
- A "3" above the forty-sixth measure of the ninth staff.
- A "3" above the forty-seventh measure of the ninth staff.
- A "3" above the forty-eighth measure of the ninth staff.
- A "3" above the forty-ninth measure of the ninth staff.
- A "3" above the fiftieth measure of the ninth staff.

Solo.

all.

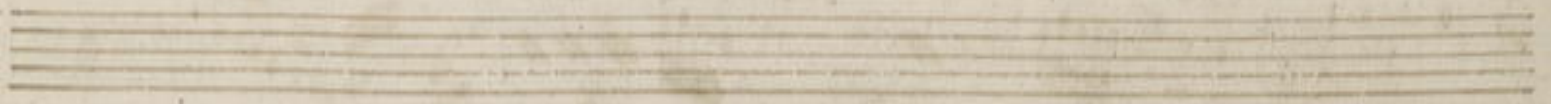
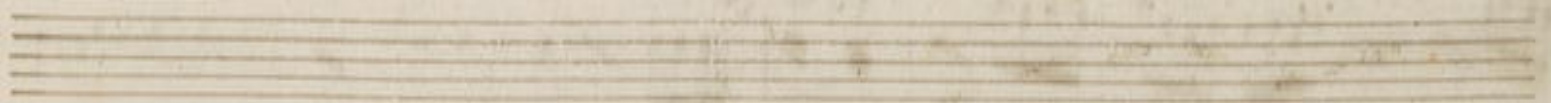
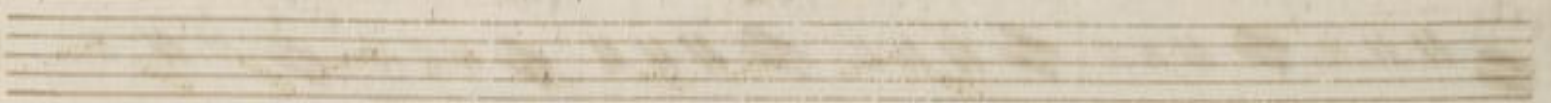
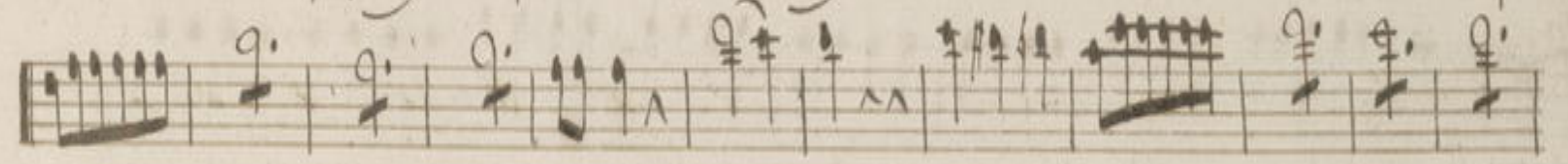
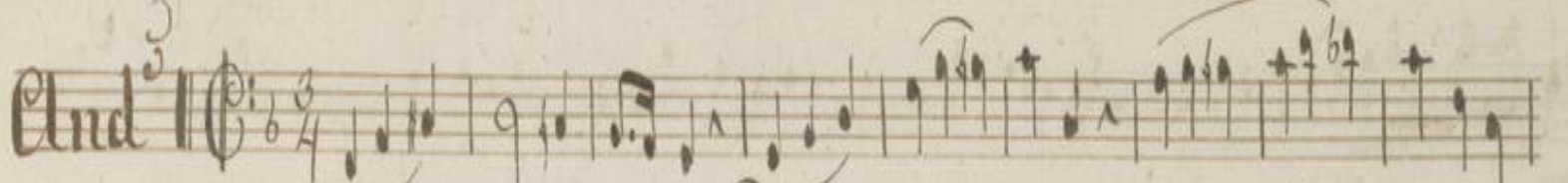
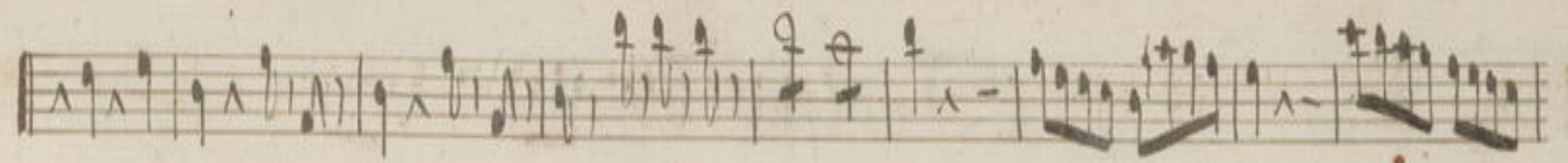

Tempesta

