

Donausagen

Danube Legends Légendes du Danube

Walzer

Saxophone II Alto

Julius Fučík, Op. 233

Arrang.: Bruno Hartmann

16

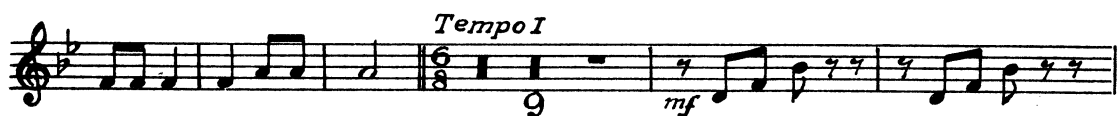
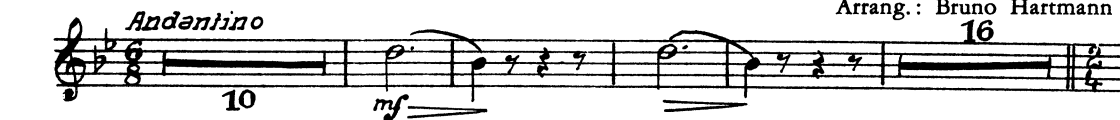

*) Wenn Blechmusik, hier anfangen

Aufführungsrecht vorbehalten
Copyright 1910 by Bosworth & Co.

B. & Co. 13480
Made in Germany
Foreign

Tous droits d'exécution réservés
Bosworth & Co., Leipzig

Saxophone II Alto

1. *ff*

ff

sf *p*

ff

Sopr. - Sax. *p*

Sopr. - Sax. *p*

1. 2.

p

p

Saxophone II Alto

Saxophone II Alto

Coda

pp

cresc.

f

ff

sf

p

ff

ff

Sopr. Sax.

p

Allegretto con leggerezza

8

p

mf

Tempo di Valse

ff

ff = sff