

# Requiem "Introitus"

W. A. Mozart  
K 626

## Adagio / Requiem

Cl.2  
*p*  
8 **A**  
*f*  
15 **B**  
*p*  
21 **C** 5  
*f*  
31 **D** Cl.2  
*p* *f*  
36 **E**  
38  
42 **Allegro / Kyrie** 3  
52 *f*  
56 **F**  
59 **G**  
63

## 2. Dies Irae

W. A. Mozart

Allegro Assai

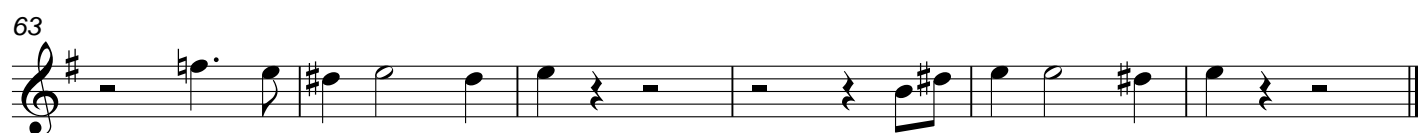
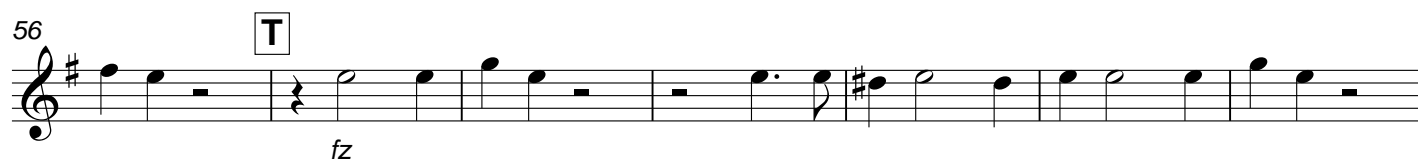
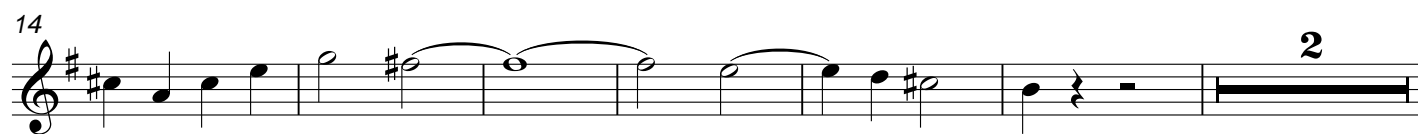
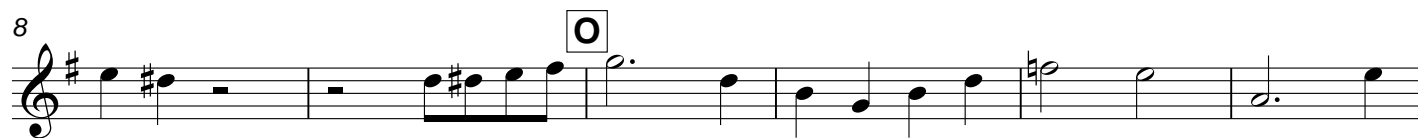

Bassetthorn 1/ Clarinet 1 in B $\flat$

### 3. Tuba Mirum

W. A. Mozart

**Andante** 48 Vln. 1

51 **A**

57

*f* *p* *cresc.* *f* *p*

Bassetthorn 1/ Clarinet 1 in B $\flat$

### 4. Rex tremendae

W. A. Mozart

**Grave**

6 **U**

11 **V**

15

18 **W** 4

*f* *ff* *p*

# 5. Recordare

W. A. Mozart

6

14 **E** 6 Vln. 1

27 **G** 3

38 **H** 8 **I** *mf*

54 **K** 6 **L**

67 3 **M** *fz* *p*

77 *fz* *p* 2

84 **N** 9 **O** *p*

99 6 *fz* *fz*

110 **P** 5 *p*

119 **Q**

124 4

## 6. Confutatis

W. A. Mozart

Andante

5 A 3

11 B 5 C 7 *p*

26 D E

34 F *attacca*

# 7. Lacrymosa

W. A. Mozart

Larghetto

Vln. 1

*p* *p*

4

*cresc.*

8

**G** 2

*f* *f*

13

**H** 3

*p*

19

22

**I**

*f*

26

# 8. Domine Jesu

W. A. Mozart

Andante

7 **K** 8 **L**

20 **M**

26 **N** 13

44 **O** 4 Hn. **P** *f*

50 **P**

56 **Q**

61 **R** *p*

67 **S** 3 **T** *f*

73

# 9. Hostias

W. A. Mozart

**Larghetto**

2

*p*

10 **U**

**V**

19 **W**

*f*

**2**

*f*

29 **X**

**2**

*f*

35 **Y**

**3**

46 **Z**

**8**

**Andante**

**4**

Hn.

*f*

61 **A**

67 **B**

72 **C**

*p*

78 **D**

**3**

**E**

*f*

84

# 10. Sanctus

W. A. Mozart

Adagio

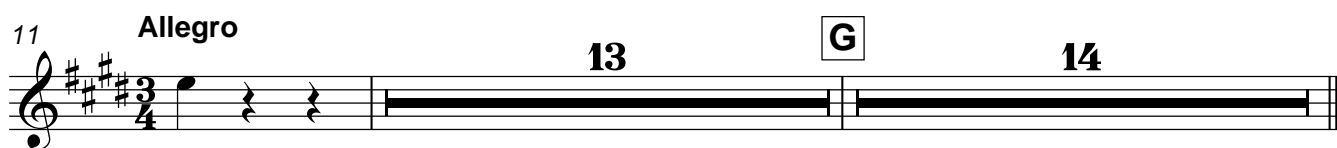

# 11. Benedictus

W. A. Mozart

**Andante**

*mf*

8 **R** *p*

14

18 *ff* *fz p*

23 **S** *p*

28 **T** **5** **U** *cresc.*

38 **V** *fp* *p assai*

44 **W** **2** *f* *ff*

51 **Allegro** **4** Bshn.2

61

69 **X**

# 12. Agnus Dei

W. A. Mozart

Larghetto

