

QUATUOR

pour

deux Violons, Alto et Violoncelle

*composé par*

JOSEPH HAYDN

PARTITION.

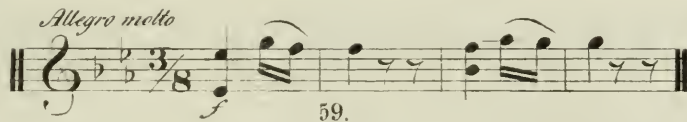

Berlin, chez Trautwein & Comp.

Allegro molto.

VIOLINO I.

VIOLINO II.

VIOLA.

VIOLONC.

# MENUETTO.

VIOLINO I.

VIOLINO II.

VIOLA.

VIOLONC.

TRIO.

Adagio.

VIOLINO I.

VIOLINO II.

VIOLA.

VIOLONC:

MENUETTO.

VIOLINO I.

VIOLINO II.

VIOLA.

VIOLONC:

VIOLINO I.

VIOLINO II.

VIOLA.

VIOLONC.

