

WELSH FOLKLORE SUITE

Suite No. 22 in F MAJOR

Based on four Welsh traditional tunes - 1. The Bells of Aberdovey
2. Lullaby (Suo Gan) 3. Men of Harlech and 4. Deck the Hall.
for 2 Horns, 2 Flugelhorns, 2 Trumpets, 4 Trombones and Tuba

Tuba

Michel Rondeau
July 4th-7th, 2017

1. Andante $\text{♩} = 70$
8

17

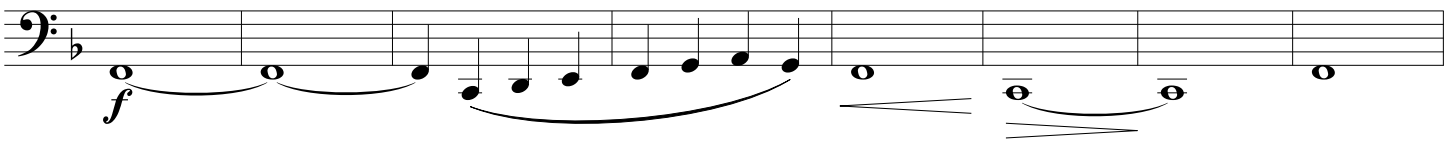

25

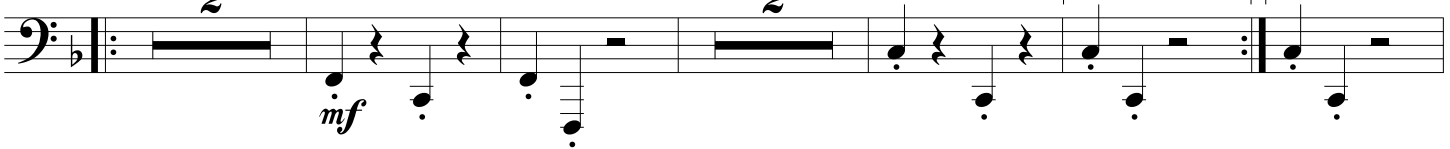

34

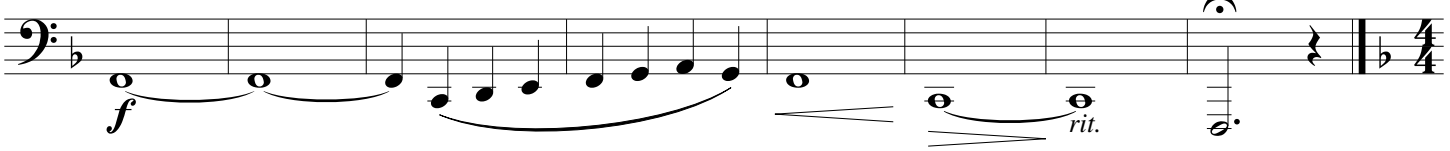

2. Lullaby

42

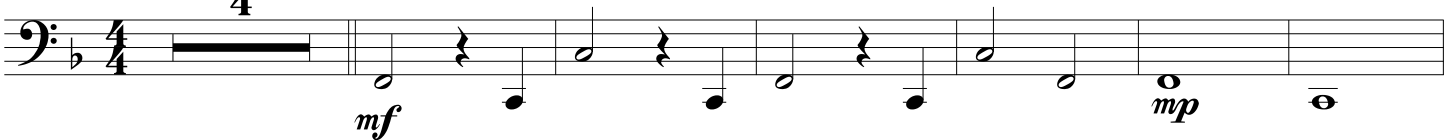

52

60

67

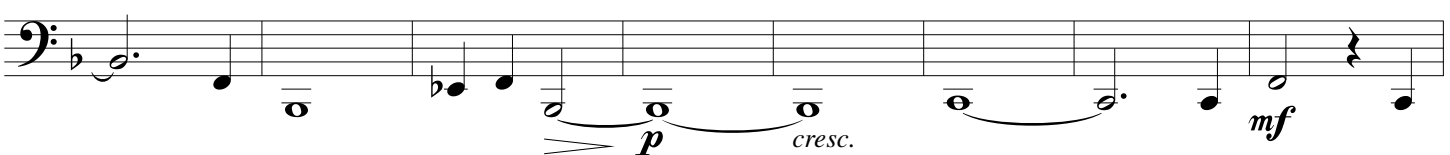

WELSH FOLKLORE SUITE No.22 - Rondeau - Tuba

75

82

3. Marziale

87

91

95

101

106

111

4. Allegro
14

130

136

141

147

154

163

169
