

4th Rev. 40325
FRANCISCI GLEISNERS,
VI.
MISSÆ BREVES.

OPUS I.

Violino I.

MISSA I.

Largo.
p

K

yrie.

Franc. Gleisners, VI. Missæ brev. Opus I.

© A

Violino I

Md/68/607

Allegro molto.

V. S.

♭) 0 (♭

SYMPHONIA.

Allegro assai.

Allegro.

Adagio.

Et incarnatus.

Allegro.

Et resurrexit.

Eleventh musical staff, featuring multiple trills (*tr.*) and a forte (*f*) dynamic marking.

Twelfth musical staff, concluding the page with a forte (*f*) dynamic and a trill (*tr.*).

OFFERTORIUM.

Allegro moderato.

Adagio.

Allegro.

This section consists of seven staves of music in a single system. The key signature has one flat (B-flat). The music is written in a treble clef with a 2/4 time signature. It features a variety of rhythmic patterns, including eighth and sixteenth notes, and rests. Dynamic markings include *f* (forte), *p* (piano), and *tr.* (trill). There are also some handwritten annotations, such as a circled 'X' and a circled 'W'.

Andante.

Benedictus.

This section consists of five staves of music in a single system. The key signature has one flat (B-flat). The music is written in a treble clef with a 3/4 time signature. It features a variety of rhythmic patterns, including eighth and sixteenth notes, and rests. Dynamic markings include *p* (piano), *f* (forte), and *tr.* (trill). There are also some handwritten annotations, such as a circled 'X' and a circled 'W'.

This section contains ten staves of musical notation for Violino I. The notation includes various dynamics such as *f* (forte), *p* (piano), and *pp* (pianissimo), as well as articulations like slurs, accents, and trills. The music is written in a single system with a key signature of one flat and a common time signature.

Allegro.

This section contains three staves of musical notation for the 'Osanna' section. It begins with a forte (*f*) dynamic and features a mix of eighth and sixteenth notes. The notation includes slurs, accents, and trills. The key signature remains one flat.

Osanna.

V. S.

Andante.

Allegretto.

Dona nobis.

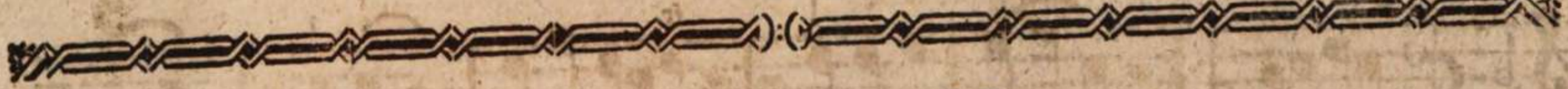

M I S S A I I.

Andante.

Large initial letter **K** followed by musical notation in 3/4 time, with dynamic marking *p* and the word *- yrie.*

36) o (36

Allegro assai.

SYMPHONIA.

Adagio.

Allegro assai.

6) 0 (3)

V. S.

Allegro.

Eleventh staff of music, featuring a treble clef and dynamic markings like *p* and *f*.

Twelfth staff of music, concluding the page with various musical notations and dynamic markings.

Adagio.

Et incarnatus.

Allegro.

f

Et resurrexit.

OFFERTORIUM.

Allegro moderato.

Adagio.

Adagio.

Benedictus.

Allegro.

Ofanna.

Andante.

- gnus Dei.

Andante.

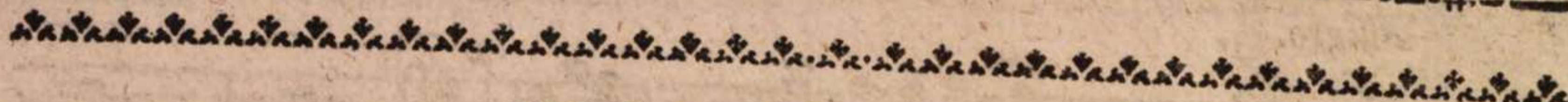

M I S S A III.

Adagio.

Allegro.

Eleventh staff of music, treble clef, 3/4 time signature, with dynamic markings *p* and *f*.

Twelfth staff of music, treble clef, 3/4 time signature, with dynamic markings *f* and *p*.

Thirteenth staff of music, treble clef, 3/4 time signature, with dynamic markings *f* and *p*.

Allegro moderato.

- loria.

V. S.

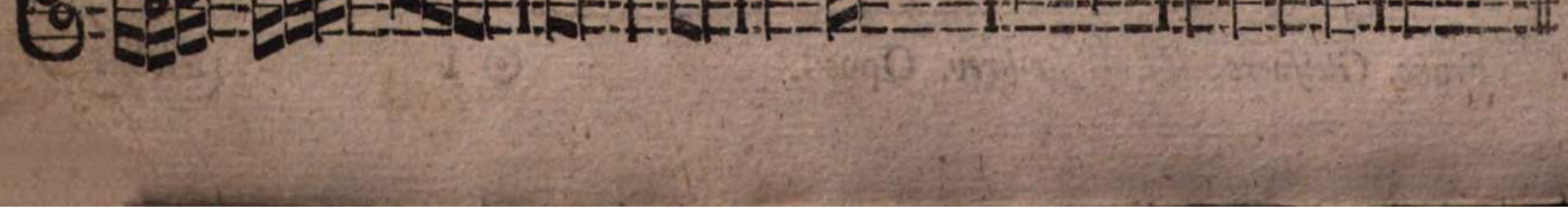
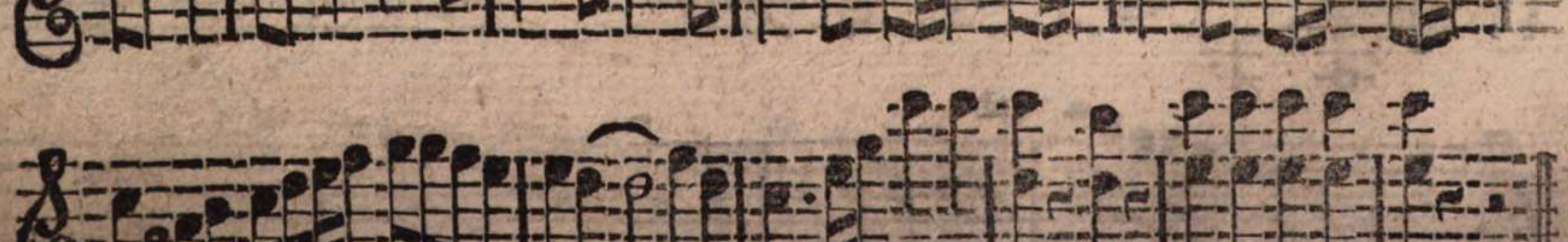
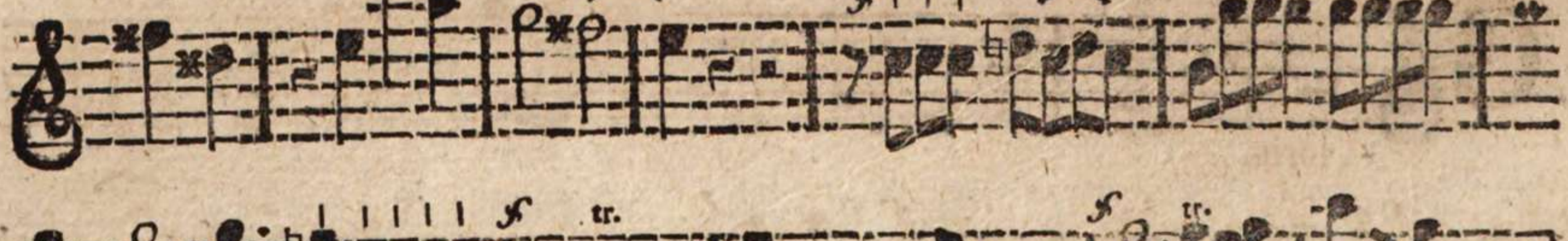
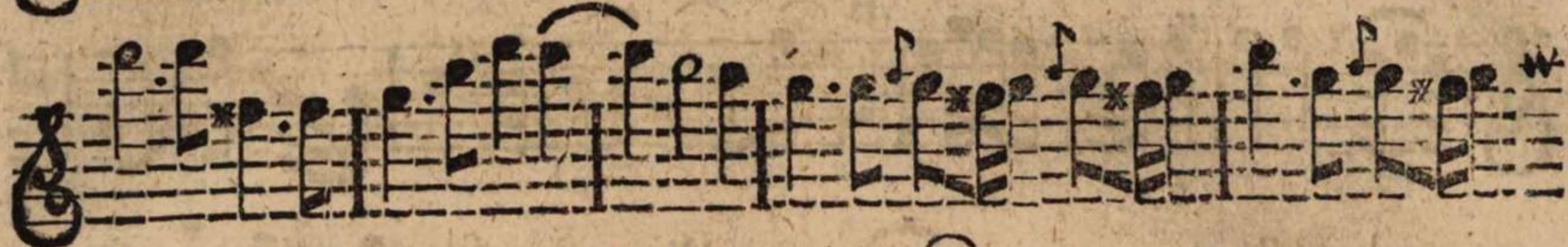
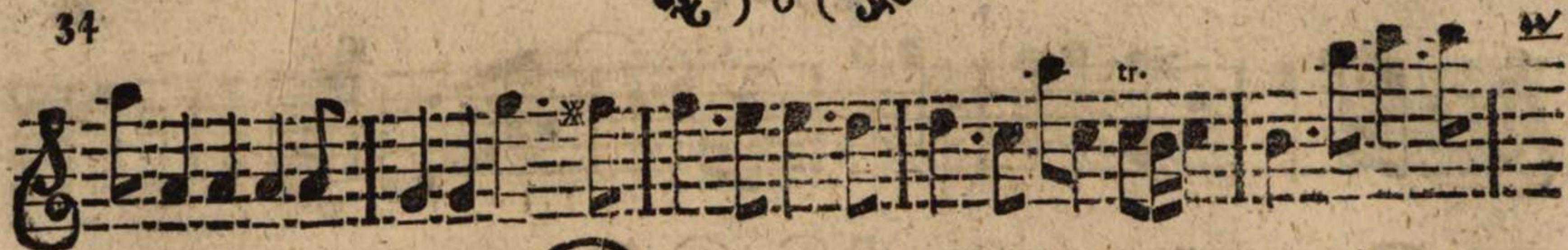

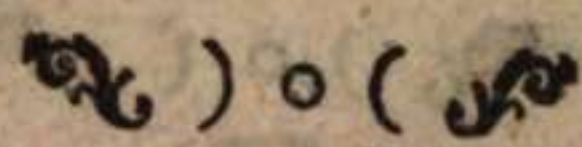

SYMPHONIA.

Allegro assai.

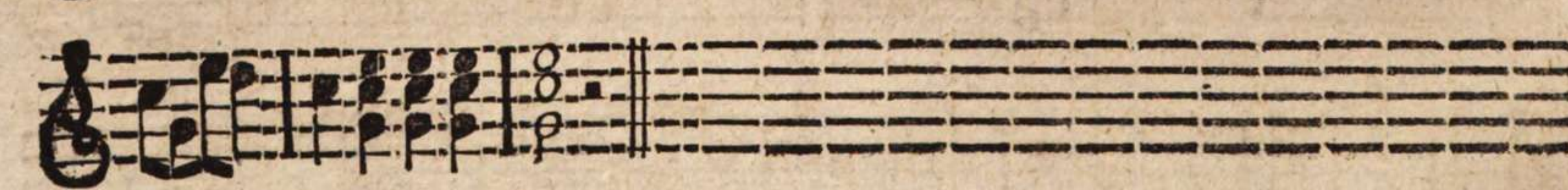
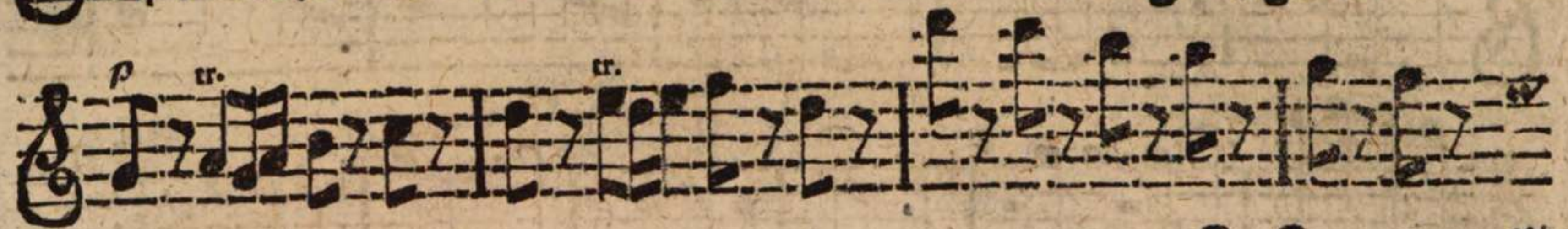

Allegro.

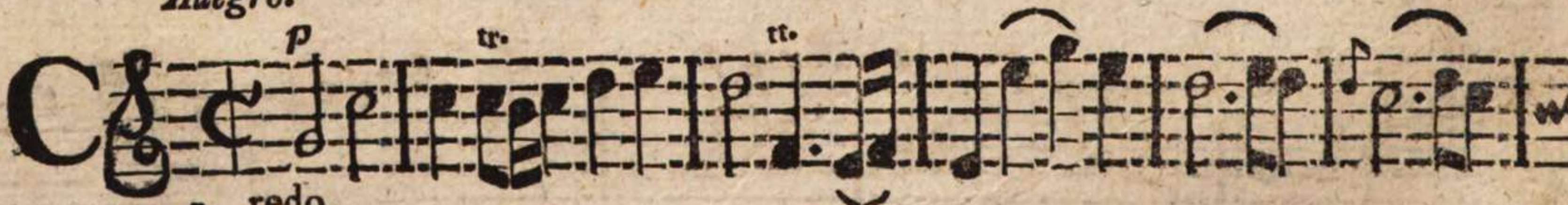

redo.

Adagio.

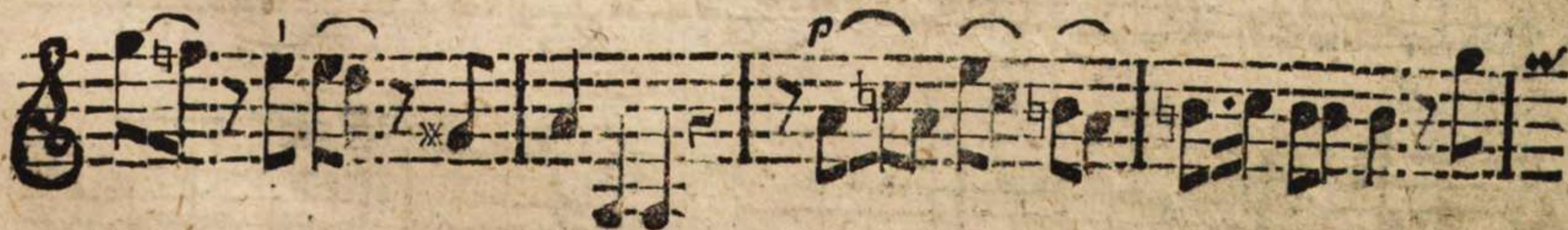

Allegro.

OFFERTORIUM.

Allegro moderato.

Eleventh staff of music, treble clef, featuring rhythmic patterns and trills. Includes a trill symbol (tr.) above the staff.

Twelfth staff of music, treble clef, featuring rhythmic patterns and trills. Includes a trill symbol (tr.) above the staff.

p *sf* *cresc.*

Adagio.

S *f* *anctus.*

Allegro.

f *Pleni.*

Andante.

Benedictus.

Ofanna ut Pleni.

Andante.

gnus Dei.

Allegretto.

A single staff of musical notation in 2/4 time, starting with a *p* dynamic marking.

Dona nobis.

A large block of ten staves of musical notation, continuing the *Dona nobis* section with various dynamics and trills.

M I S S A I V.

Andante.

K *3/4* *4* *ryrie.*

A series of ten musical staves, likely for a single melodic line. The notation includes various rhythmic values, rests, and dynamic markings such as *f*, *p*, and *cresc.*. There are also some asterisks and a flat symbol (*b*) scattered throughout the score.

Allegro.

A series of six musical staves, starting with a large **G** and the word *loria.* below it. The notation includes various rhythmic values, rests, and dynamic markings such as *f*, *p*, and *tr.* (trills). There are also some asterisks and a flat symbol (*b*) scattered throughout the score.

2) 0 (20

This section of the musical score consists of eight staves of handwritten notation. The music is written in a single system with a treble clef and a key signature of one sharp (F#). The notation includes various rhythmic values, including eighth and sixteenth notes, and rests. Dynamic markings such as *p* (piano) and *sf* (sforzando) are present throughout the section. The music features complex rhythmic patterns and some syncopation.

SYMPHONIA.

Allegro assai.

This section of the musical score consists of four staves of handwritten notation. It begins with a common time signature (C) and continues with a treble clef and a key signature of one sharp (F#). The music is characterized by a more rhythmic and driving style, consistent with the *Allegro assai* tempo marking. It includes dynamic markings such as *f* (forte) and *p* (piano). The notation features many sixteenth and eighth notes, creating a sense of forward motion.

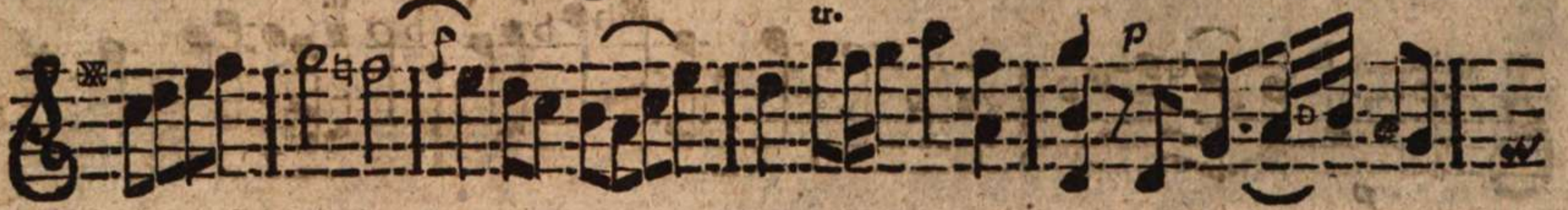

Allegro.

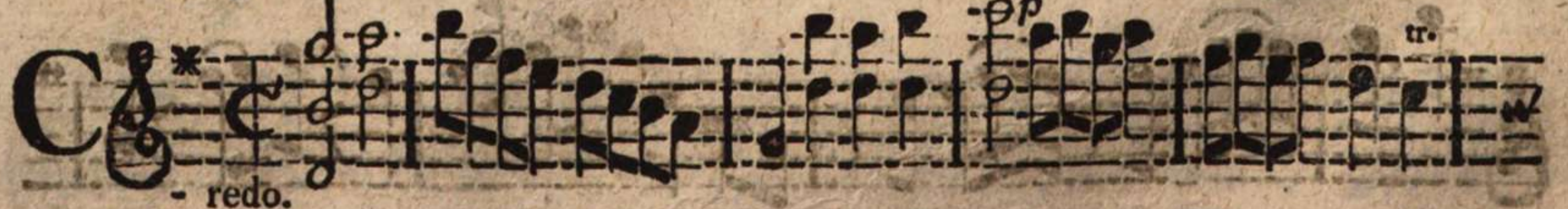

- redo.

OFFERTORIUM.

Allegro.

MULTO

A series of ten staves of musical notation in G major. The notation includes various rhythmic values such as eighth and sixteenth notes, often beamed together. Dynamic markings like *p* (piano) and *f* (forte) are used throughout. There are also asterisks and other symbols above some notes. The music appears to be a complex instrumental or vocal line.

Adagio.

A series of four staves of musical notation in G major, marked *Adagio*. The first staff begins with a large 'S' and the word *anctus*. The notation is slower and more spacious than the previous section, with prominent dynamic markings of *f* and *fp*. The music features sustained notes and some complex rhythmic patterns.

Allegro.

Ofanna.

A *gnus Dei.*

♩) 0 (♩

dolce.

V. S.

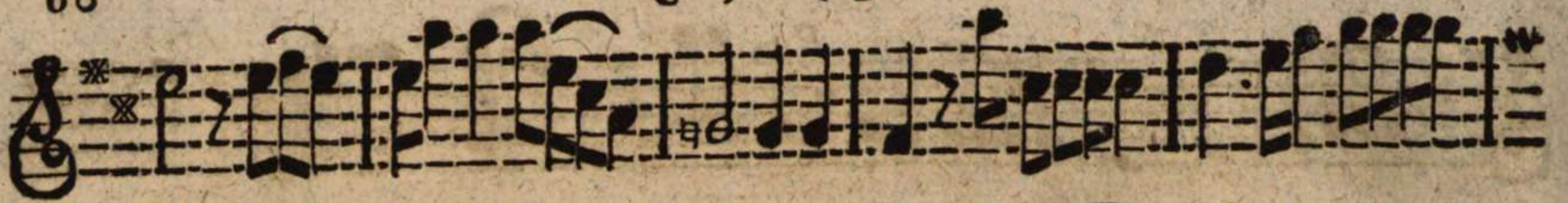

dolce.

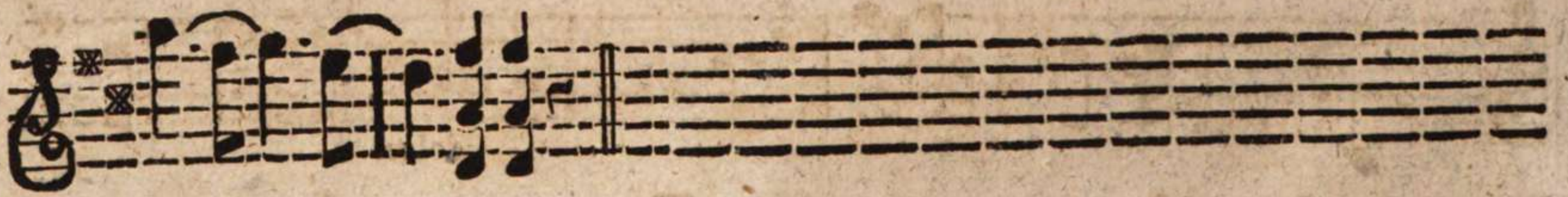

Allegro.

- loria.

Allegro assai.

S Y M P H O N I A.

Allegro assai.

Allegro.

C

- redo.

V. S.

Adagio.

Allegro.

OFFERTORIUM.

Allegro.

Adagio.

- anctus.

This section consists of seven staves of music. The first staff begins with a treble clef, a key signature of one sharp (F#), and a common time signature (C). The music is marked with dynamics such as *f* (forte) and *p* (piano). The notation includes various note values, rests, and slurs, indicating a slow, expressive tempo.

Allegro.

Gloria.

This section consists of four staves of music. It begins with a treble clef, a key signature of one sharp (F#), and a common time signature (C). The tempo is marked *Allegro*. The music features several trills (tr.) and dynamic markings including *f* and *p*. The notation is more rhythmic and active than the previous section.

Andante.

Benedictus.

This section consists of two staves of music. It begins with a treble clef, a key signature of one sharp (F#), and a 2/4 time signature. The tempo is marked *Andante*. The music includes dynamic markings such as *f* and *p*. The notation features a mix of note values and rests.

Ofanna ut Supra.

Andante.

A

gnus Dei

Allegro moderato.

p

Dona nobis.

M I S S A V I.

Adagio.

K *ryie.* *f* *p* *p*

Allegro.

G

-loria,

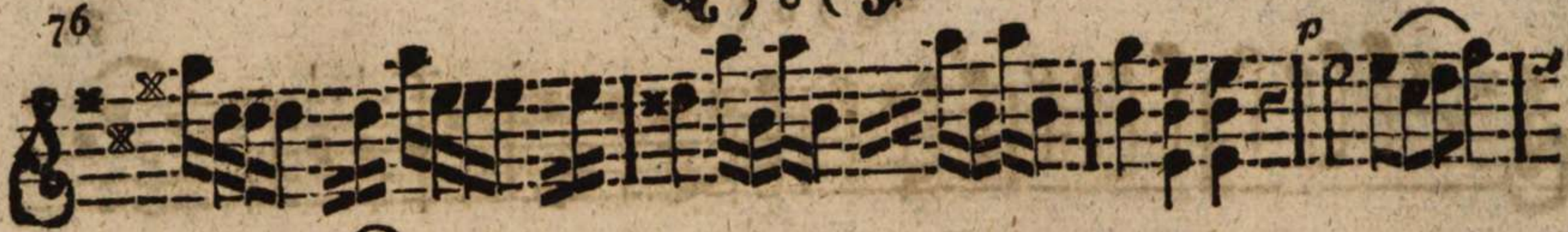

SYMPHONIA.

Allegro assai.

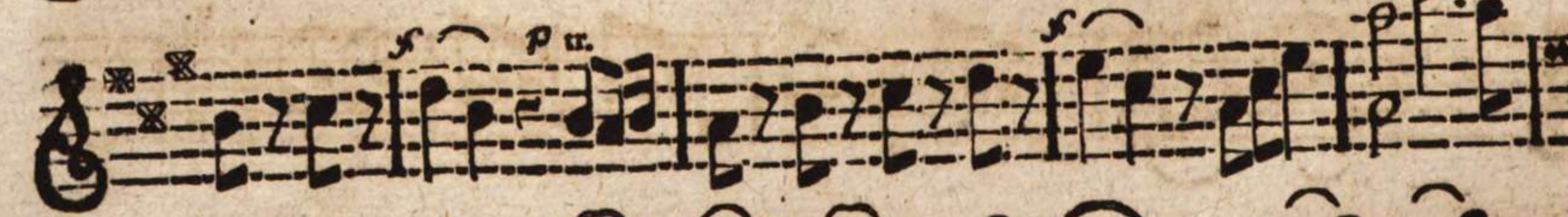

Allegro.
p

redo.

♩) 0 (♩

Adagio.

Allegro.

OFFERTORIUM.

Allegro.

A series of ten staves of handwritten musical notation. The notation is in treble clef with a key signature of one sharp (F#). It features a variety of rhythmic patterns, including eighth and sixteenth notes, often grouped with slurs. Dynamic markings such as *f*, *p*, and *sf* are interspersed throughout the piece. The handwriting is clear and consistent, typical of an 18th or 19th-century manuscript.

Adagio.

A single staff of handwritten musical notation in treble clef. It is marked *Adagio.* and *p*. The staff begins with a large, bold letter 'S'. Below the staff, the word "anctus." is written. The notation consists of a series of notes with slurs, characteristic of a vocal or instrumental line in a religious setting.

A single staff of handwritten musical notation in treble clef, marked *f*. It continues the musical line with various rhythmic values and slurs.

Allegretto.

Larghetto.

gnus Dei.

Andantino.

Dona nobis.

