

COLLECTION MUSICALE EN FORMAT NUMÉRIQUE
MUSIQUE INSTRUMENTALE DE LA RENAISSANCE

Giovanni Gabrieli (1557-1612)

Canzon prima

à cinq parties

CANTO

ALTO

QUINTO

TENORE

BASSO

5

9

13

17

21

25

8

29

33

36

40

8

44

48

53

57

Giovanni Gabrieli (1557-1612)

Canzon prima

à cinq parties

1. Instr CANTO 6

11

16

21

26

31

35

40

44

48

53

57

Giovanni Gabrieli (1557-1612)

Canzon prima

à cinq parties

2. Instr ALTO 6

10

15

20

25

30

35

39

43

46

50

54

58

Giovanni Gabrieli (1557-1612)

Canzon prima

à cinq parties

3. Instr **QUINTO** **3**

7

12

18

23

28

32

36

41

45

49

53

58

Giovanni Gabrieli (1557-1612)

Canzon prima

à cinq parties

4. Instr ^{TENORE}

5

10

15

20

25

30

34

38

43

47

52

56

Giovanni Gabrieli (1557-1612)

Canzon prima

à cinq parties

5. Instr BASSO

5

11

16

21

25

29

34

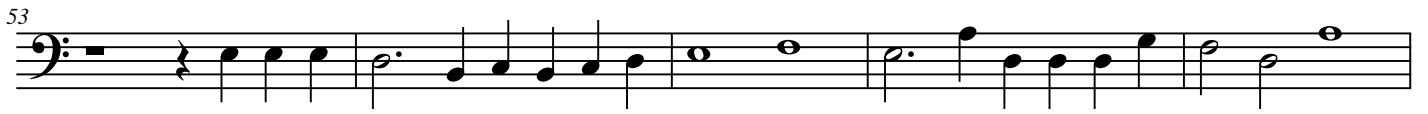

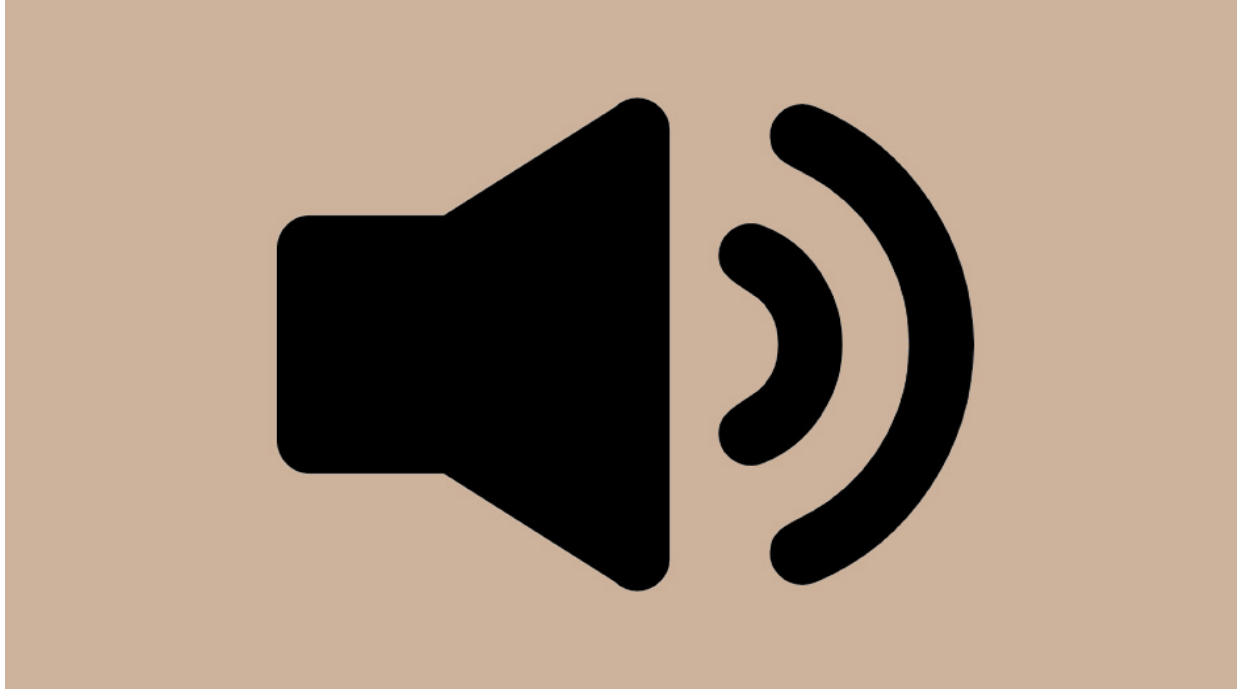

Cliquez sur l'icône pour accéder à des enregistrements sonores

Click on the icon to access sound recordings