

COLLECTION MUSICALE EN FORMAT NUMÉRIQUE
MUSIQUE INSTRUMENTALE DE LA RENAISSANCE

Giovanni Gabrieli (1557-1612)

Canzon VII

à sept parties

5

10

14

29

34

38

42

47

52

62

66

70

74

79

84

89

94

Measure 95: Quarter rest, quarter rest, quarter rest, quarter rest.
Measure 96: Quarter rest, quarter rest, quarter rest, quarter rest.

Measure 94: Quarter rest, quarter rest, quarter rest, quarter rest.
Measure 98: Quarter rest, quarter rest, quarter rest, quarter rest.

Measure 94: Quarter rest, quarter rest, quarter rest, quarter rest.
Measure 95: Quarter rest, quarter rest, quarter rest, quarter rest.
Measure 96: Quarter rest, quarter rest, quarter rest, quarter rest.

Measure 94: Quarter rest, quarter rest, quarter rest, quarter rest.

99

103

108

113

118

122

126

130

134

138

144

147

Giovanni Gabrieli (1557-1612)

Canzon VII

à sept parties

Instr 1 CANTO

5

11

15

21

25

31

35

39

43

48

52

56

60

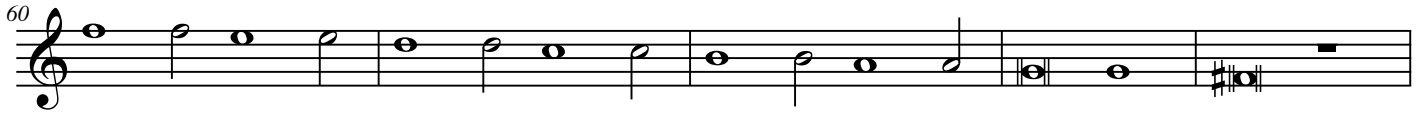

65

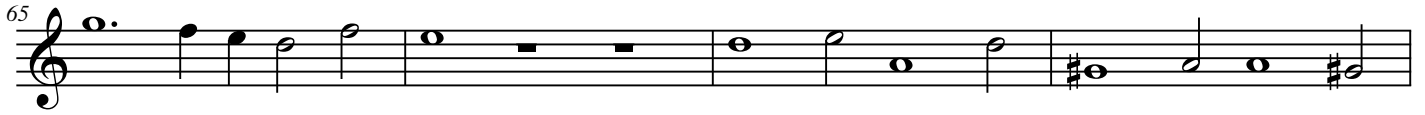

69

74

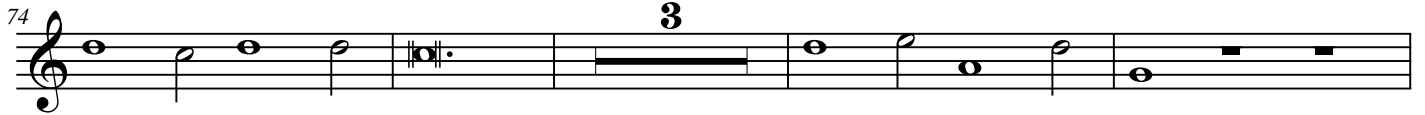

81

85

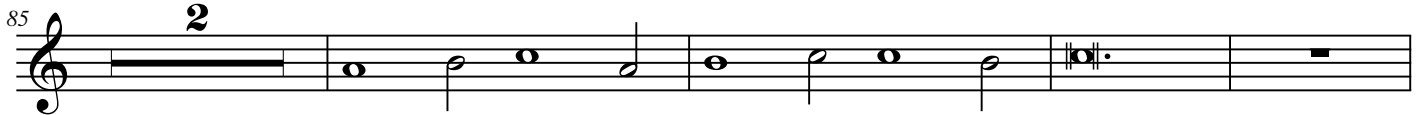

91

95

100

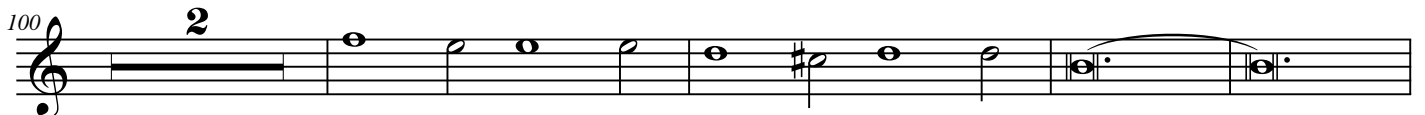

106

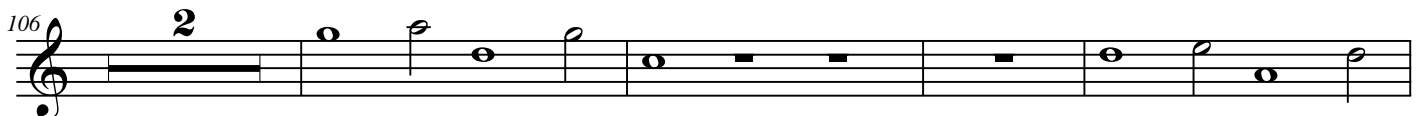

112

Giovanni Gabrieli (1557-1612)

Canzon VII

à sept parties

Instr 2 **SETTIMO 7**

11

15

19

24 **2**

30

35 **2**

41

46

51 **4**

Giovanni Gabrieli (1557-1612)

Canzon VII

à sept parties

Instr 3 ALTO 5

9

15

20

24

28

32

38

42

48

52

56

60

64

71

76

81

85

92

97

101

109

115 

124 

131 

138 

145 

Giovanni Gabrieli (1557-1612)

Canzon VII

à sept parties

Instr 4 **QUINTO**

6

11

15

19

23

27

31

35

39

2

Giovanni Gabrieli (1557-1612)

Canzon VII

à sept parties

Instr 5 TENORE 5

5

10

14

19

24

29

34

38

44

49

54

59

66

70

77

82

86

92

98

103

108

113

119

126

133

139

145

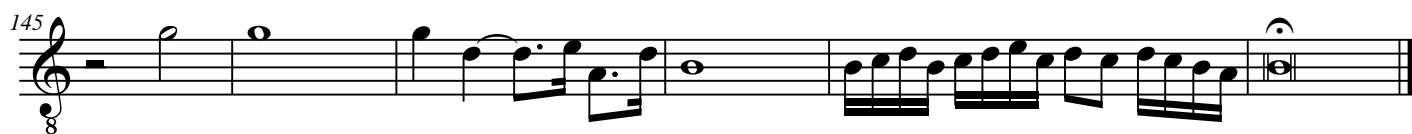

Giovanni Gabrieli (1557-1612)

Canzon VII

à sept parties

Instr 6 **SESTO** **3**

7

13

19

24

30

34

40

47

54

61

65

69

76

81

85

91

96

101

108

113

119

Giovanni Gabrieli (1557-1612)

Canzon VII

à sept parties

Instr 7 BASSO **4**

8

13 **4**

21 **2**

26

30

34

39

44 **2**

50 **6**

59

63

68

73

82

89

95

101

107

112

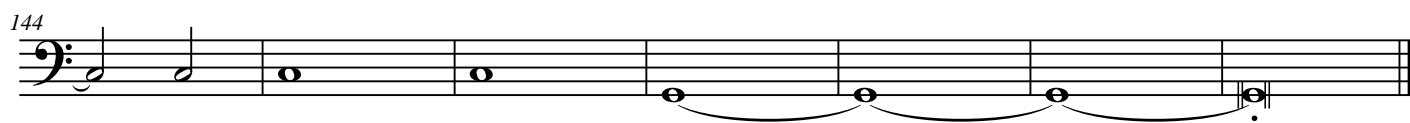
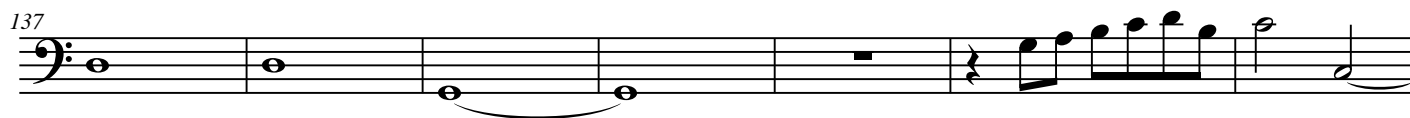
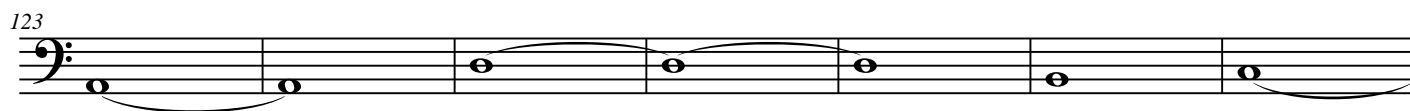

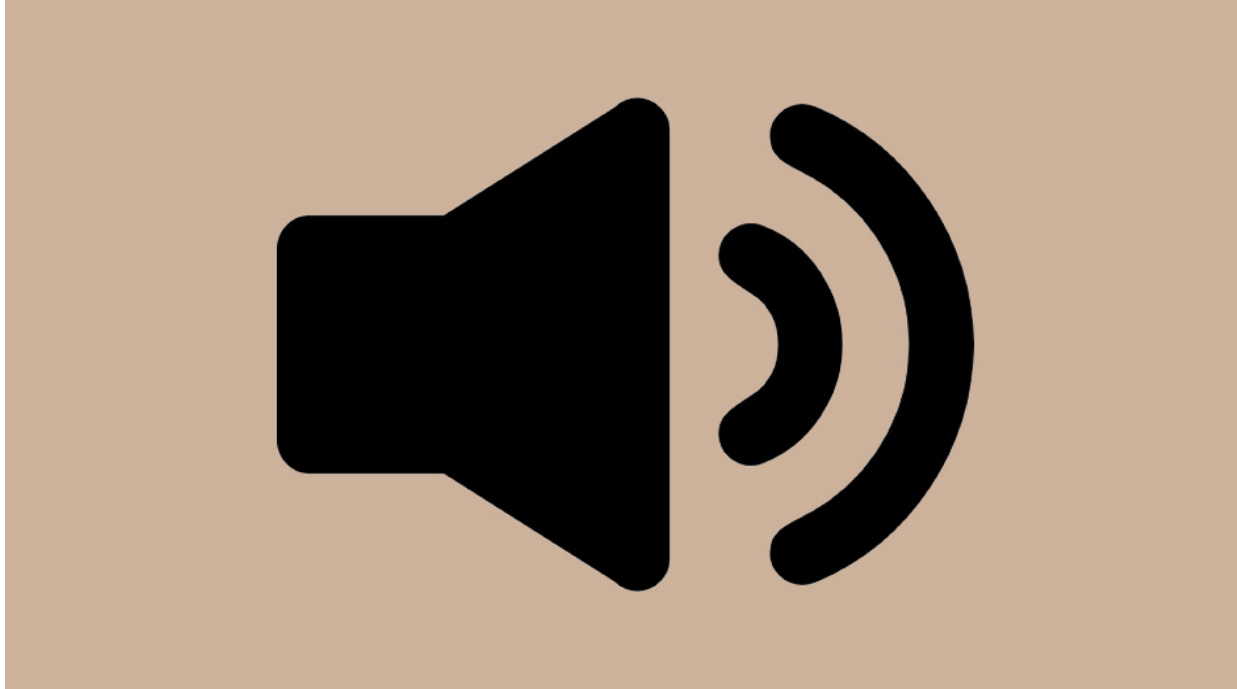

Cliquez sur l'icône pour accéder à des enregistrements sonores

Click on the icon to access sound recordings