

COLLECTION MUSICALE EN FORMAT NUMÉRIQUE  
MUSIQUE INSTRUMENTALE DE LA RENAISSANCE

**Giovanni Gabrieli (1557-1612)**

# **Canzon X**

à huit parties en deux chœurs

## CHORO PRIMO

CANTO

ALTO

TENORE

SESTO

## CHORO SECONDO

SETTIMO

QUINTO

OTTAVO

BASSO

9

Empty musical staves for measures 17-24. The score consists of four staves: two treble clefs and two bass clefs. Each staff contains a whole rest in every measure, indicating that the instruments are silent during this section.

17

Empty musical staves for measures 23-28. The score consists of four staves: two treble clefs and two bass clefs. All staves are empty for these measures.

23

32

37

41

48

54

59

67

73

79

85

90

95

99

103

107

112

117

120

124

130

Giovanni Gabrieli (1557-1612)

# Canzon X

à huit parties

*Instr 1* CANTO

9

17

24 7

36

43

50 9

65 2

2

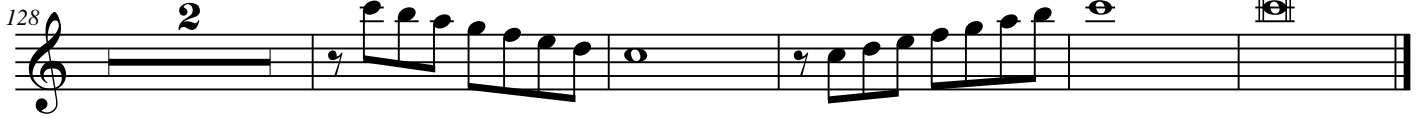
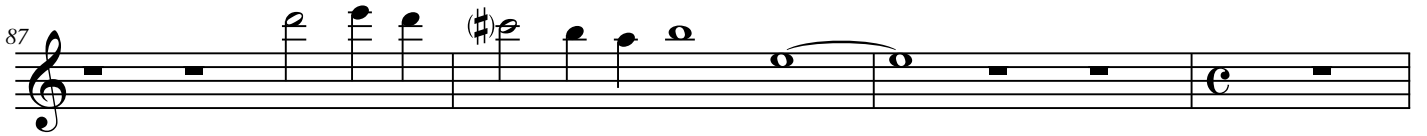
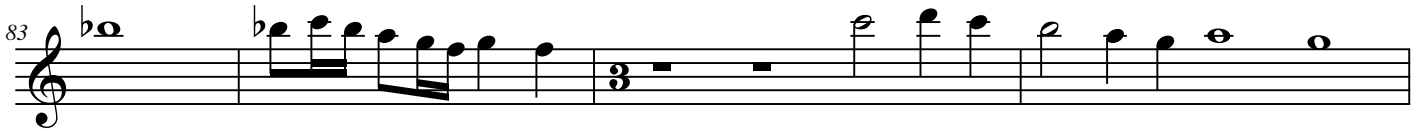

Giovanni Gabrieli (1557-1612)

# Canzon X

à huit parties

82

87

92

98

105

112

121

127

Giovanni Gabrieli (1557-1612)

# Canzon X

à huit parties

*Instr 3* TENORE 2

9

16

23 8

36

44

51 9

65 2

72 6

82

87

91

98

106

112

4

120

128

2

Giovanni Gabrieli (1557-1612)

# Canzon X

à huit parties

*Instr 4* <sup>SESTO</sup>

9

17

25

38

46

55

72

Giovanni Gabrieli (1557-1612)

# Canzon X

à huit parties

*Instr 5* **SETTIMO 23**

30 **2**

38 **9**

53

59

65 **3**

73 **3**

80 **3**

86

89

94

100

105

111

117

123

128

Giovanni Gabrieli (1557-1612)

# Canzon X

à huit parties

*Instr 6* **QUINTO 24**

24

32

40

56

61

70

84

88

95 

102 

107 

113 

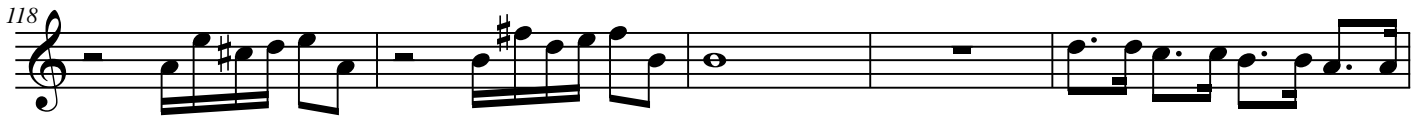
118 

123 

129 

Giovanni Gabrieli (1557-1612)

# Canzon X

à huit parties

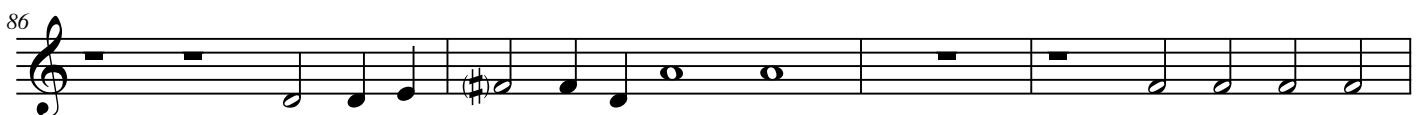
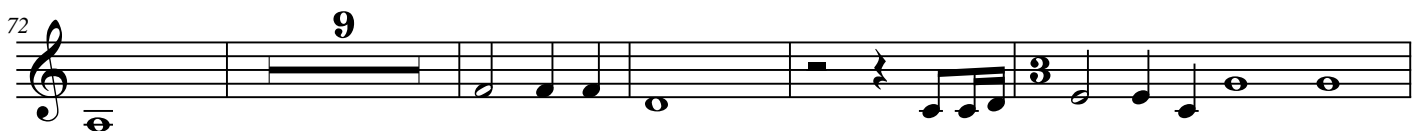
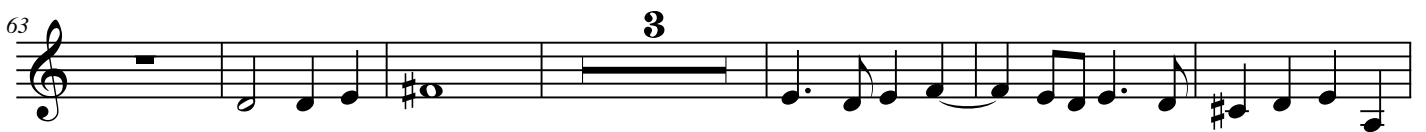
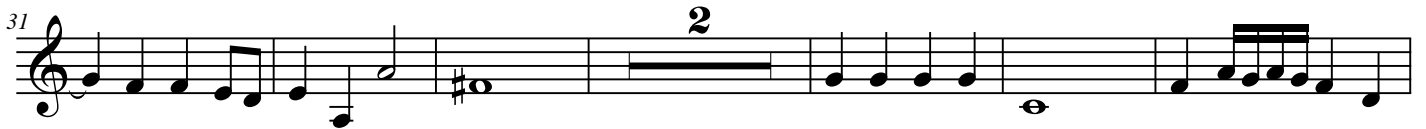

Giovanni Gabrieli (1557-1612)

# Canzon X

à huit parties

*Instr 8* **BASSO** **23**

30

38

54

61

70

77

84

88

94

2

100

7

104

7

109

7

114

4

122

7

128

7

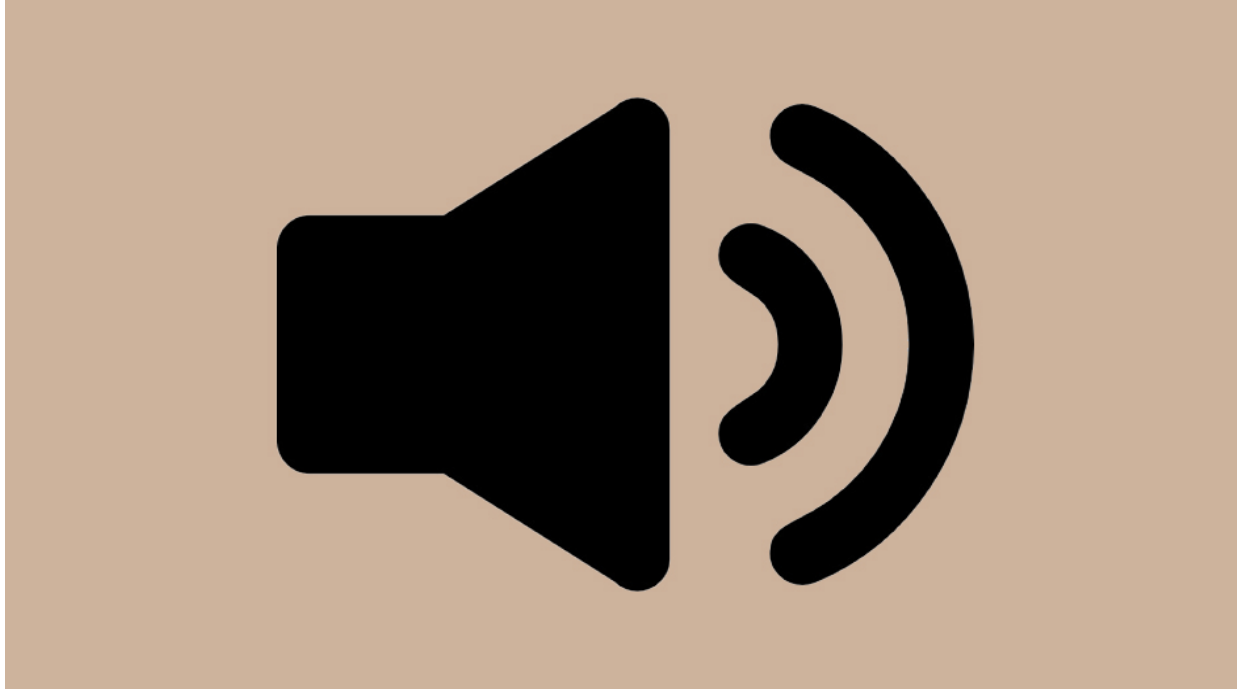

**Cliquez sur l'icône pour accéder à des enregistrements sonores**

*Click on the icon to access sound recordings*