

COLLECTION MUSICALE EN FORMAT NUMÉRIQUE
MUSIQUE INSTRUMENTALE DE LA RENAISSANCE

Giovanni Gabrieli (1557-1612)

Canzon XI

à huit parties en double chœur

CHORO PRIMO

CHORO SECONDO

5

9

14

19

24

30

34

38

43

The system concludes with a double bar line and repeat dots.

47

51

Empty musical staves for measures 56-60. The score consists of four staves, two in treble clef and two in bass clef. Each staff contains a whole rest in every measure, indicating that the instruments are silent during this section.

56

Empty musical staves for measures 60-63, consisting of four staves. The first two staves are in treble clef, and the last two are in bass clef. Each staff contains a whole rest in every measure, indicating that no music is written for these measures.

60

66

71

Empty musical staves for measures 71-75. The score consists of two systems of staves. The first system has four staves: two treble clefs and two bass clefs. The second system has four staves: two treble clefs and two bass clefs. All staves in this section contain rests.

76

80

86

91

Five empty musical staves, consisting of two treble clef staves and three bass clef staves, for measures 96-100.

96

Measure 96: Treble 1 (G4, A4, B4, C5), Treble 2 (G4, A4, B4, C5), Bass 1 (G2, A2, B2, C3), Bass 2 (G2, A2, B2, C3).
Measure 97: Treble 1 (G4, A4, B4, C5), Treble 2 (G4, A4, B4, C5), Bass 1 (G2, A2, B2, C3), Bass 2 (G2, A2, B2, C3).
Measure 98: Treble 1 (G4, A4, B4, C5), Treble 2 (G4, A4, B4, C5), Bass 1 (G2, A2, B2, C3), Bass 2 (G2, A2, B2, C3).
Measure 99: Treble 1 (G4, A4, B4, C5), Treble 2 (G4, A4, B4, C5), Bass 1 (G2, A2, B2, C3), Bass 2 (G2, A2, B2, C3).
Measure 100: Treble 1 (G4, A4, B4, C5), Treble 2 (G4, A4, B4, C5), Bass 1 (G2, A2, B2, C3), Bass 2 (G2, A2, B2, C3).

101

Empty musical staves for measures 105-108. The score consists of four staves, two in treble clef and two in bass clef. Each staff contains a whole rest in every measure, indicating that the instruments are silent during this section.

105

110

115

119

122

125

130

137

144

149

Giovanni Gabrieli (1557-1612)

Canzon XI

à huit parties en double chœur

Instr 1 ALTO 4

8

11

17 4

25 21

51

56

61

67

73 6

83

88

92

96

100

104

108

113

17

134

2

142

147

Giovanni Gabrieli (1557-1612)

Canzon XI

à huit parties en double chœur

Instr 2 **QUINTO 3**

7

13

19 **4**

27 **22**

54

58

63

69

73 **6**

83

88

92

96

101

106

111

17

133

2

141

147

Giovanni Gabrieli (1557-1612)

Canzon XI

à huit parties en double chœur

OTTAVO

Instr 3

5

10

16

24

51

56

61

66

71

4

21

6

83

89

97

107

114

137

145

Giovanni Gabrieli (1557-1612)

Canzon XI

à huit parties en double chœur

SESTO

Instr 4

5

10

17

25

53

58

64

70

83

89

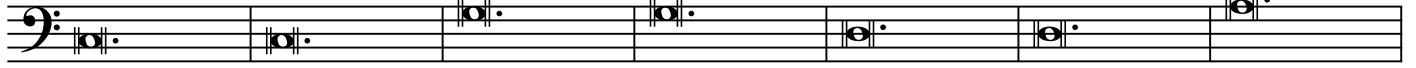

96

104

111

132

138

145

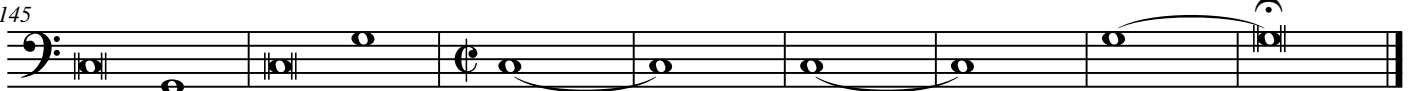

Giovanni Gabrieli (1557-1612)

Canzon XI

à huit parties en double chœur

Instr 5 CANTO 12

17

22

29

34

39

45

49

14

67

5

76  Musical notation for measures 76-78. Measure 76: treble clef, key signature of one sharp (F#), notes: B4, A4, G4, F#4. Measure 77: treble clef, key signature of one sharp (F#), notes: E4, D4, C4, B3. Measure 78: treble clef, key signature of one sharp (F#), notes: A3, G3, F#3, E3.

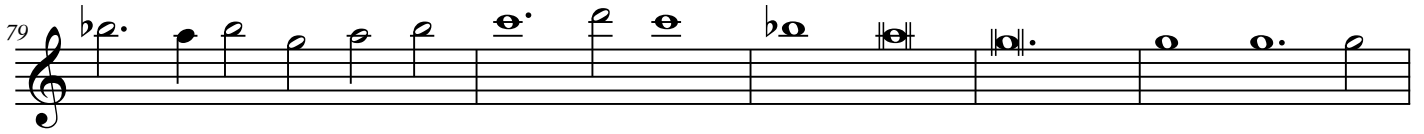
79  Musical notation for measures 79-83. Measure 79: treble clef, key signature of one flat (Bb), notes: D4, C4, B3, A3. Measure 80: treble clef, key signature of one flat (Bb), notes: G3, F3, E3, D3. Measure 81: treble clef, key signature of one flat (Bb), notes: C3, B2, A2, G2. Measure 82: treble clef, key signature of one flat (Bb), notes: F2, E2, D2, C2. Measure 83: treble clef, key signature of one flat (Bb), notes: B1, A1, G1, F1.

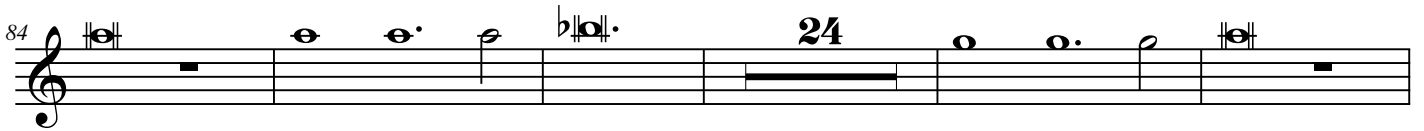
84  Musical notation for measures 84-87. Measure 84: treble clef, key signature of one flat (Bb), notes: E2, D2, C2, B1. Measure 85: treble clef, key signature of one flat (Bb), notes: A1, G1, F1, E1. Measure 86: treble clef, key signature of one flat (Bb), notes: D1, C1, B0, A0. Measure 87: treble clef, key signature of one flat (Bb), notes: G0, F0, E0, D0. A fermata is placed over measure 86, with the number 24 written above it.

113  Musical notation for measures 113-116. Measure 113: treble clef, key signature of one flat (Bb), notes: G2, F2, E2, D2. Measure 114: treble clef, key signature of one flat (Bb), notes: C3, B2, A2, G2. Measure 115: treble clef, key signature of one flat (Bb), notes: F2, E2, D2, C2. Measure 116: treble clef, key signature of one flat (Bb), notes: B1, A1, G1, F1.

117  Musical notation for measures 117-120. Measure 117: treble clef, key signature of one flat (Bb), notes: E1, D1, C1, B0. Measure 118: treble clef, key signature of one flat (Bb), notes: A0, G0, F0, E0. Measure 119: treble clef, key signature of one flat (Bb), notes: D0, C0, B-1, A-1. Measure 120: treble clef, key signature of one flat (Bb), notes: G-1, F-1, E-1, D-1.

121  Musical notation for measures 121-124. Measure 121: treble clef, key signature of one flat (Bb), notes: C-1, B-1, A-1, G-1. Measure 122: treble clef, key signature of one flat (Bb), notes: F-1, E-1, D-1, C-1. Measure 123: treble clef, key signature of one flat (Bb), notes: B-2, A-2, G-2, F-2. Measure 124: treble clef, key signature of one flat (Bb), notes: E-2, D-2, C-2, B-2.

125  Musical notation for measures 125-128. Measure 125: treble clef, key signature of one flat (Bb), notes: A-2, G-2, F-2, E-2. Measure 126: treble clef, key signature of one flat (Bb), notes: D-2, C-2, B-2, A-2. Measure 127: treble clef, key signature of one flat (Bb), notes: G-2, F-2, E-2, D-2. Measure 128: treble clef, key signature of one flat (Bb), notes: C-2, B-2, A-2, G-2.

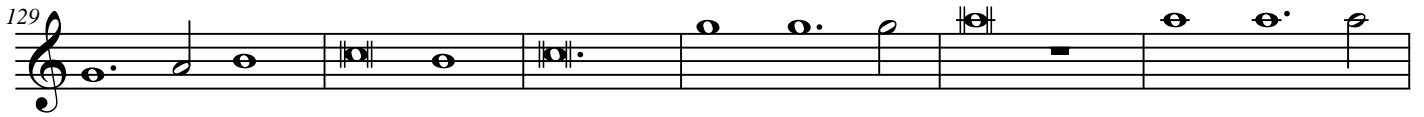
129  Musical notation for measures 129-134. Measure 129: treble clef, key signature of one flat (Bb), notes: F-2, E-2, D-2, C-2. Measure 130: treble clef, key signature of one flat (Bb), notes: B-2, A-2, G-2, F-2. Measure 131: treble clef, key signature of one flat (Bb), notes: E-2, D-2, C-2, B-2. Measure 132: treble clef, key signature of one flat (Bb), notes: A-2, G-2, F-2, E-2. Measure 133: treble clef, key signature of one flat (Bb), notes: D-2, C-2, B-2, A-2. Measure 134: treble clef, key signature of one flat (Bb), notes: G-2, F-2, E-2, D-2.

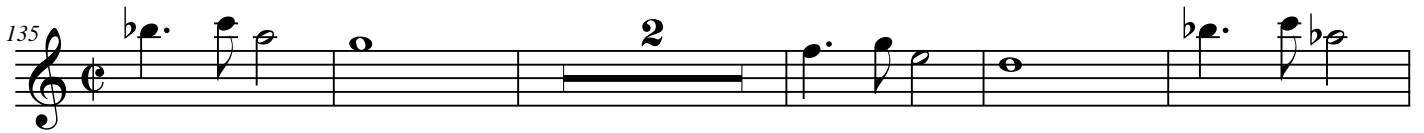
135  Musical notation for measures 135-141. Measure 135: treble clef, key signature of one flat (Bb), notes: C-2, B-2, A-2, G-2. Measure 136: treble clef, key signature of one flat (Bb), notes: F-2, E-2, D-2, C-2. Measure 137: treble clef, key signature of one flat (Bb), notes: B-2, A-2, G-2, F-2. Measure 138: treble clef, key signature of one flat (Bb), notes: E-2, D-2, C-2, B-2. Measure 139: treble clef, key signature of one flat (Bb), notes: A-2, G-2, F-2, E-2. Measure 140: treble clef, key signature of one flat (Bb), notes: D-2, C-2, B-2, A-2. Measure 141: treble clef, key signature of one flat (Bb), notes: G-2, F-2, E-2, D-2. A fermata is placed over measure 138, with the number 2 written above it.

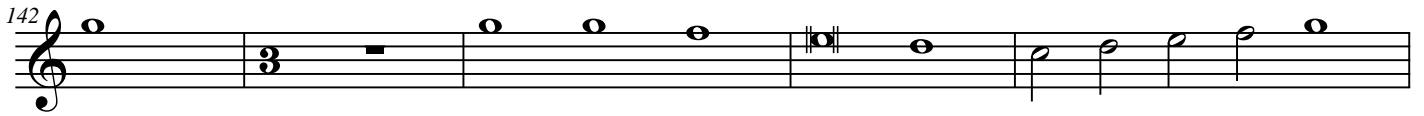
142  Musical notation for measures 142-146. Measure 142: treble clef, key signature of one flat (Bb), notes: C-2, B-2, A-2, G-2. Measure 143: treble clef, key signature of one flat (Bb), notes: F-2, E-2, D-2, C-2. Measure 144: treble clef, key signature of one flat (Bb), notes: B-2, A-2, G-2, F-2. Measure 145: treble clef, key signature of one flat (Bb), notes: E-2, D-2, C-2, B-2. Measure 146: treble clef, key signature of one flat (Bb), notes: A-2, G-2, F-2, E-2.

147  Musical notation for measures 147-150. Measure 147: treble clef, key signature of one flat (Bb), notes: D-2, C-2, B-2, A-2. Measure 148: treble clef, key signature of one flat (Bb), notes: G-2, F-2, E-2, D-2. Measure 149: treble clef, key signature of one flat (Bb), notes: C-2, B-2, A-2, G-2. Measure 150: treble clef, key signature of one flat (Bb), notes: F-2, E-2, D-2, C-2. A fermata is placed over measure 149.

Giovanni Gabrieli (1557-1612)

Canzon XI

à huit parties en double chœur

Instr 6 **SETTIMO 12**

17

22 **4**

31

36

43

48 **14**

66 **7**

78

82 **24**

111

115

119

123

126

130

135

142

148

Giovanni Gabrieli (1557-1612)

Canzon XI

à huit parties en double chœur

Instr 7 TENORE 12

18

25 4

33

39

45 14

65

70 5

82 24

111

116

123

130

135

142

147

Giovanni Gabrieli (1557-1612)

Canzon XI

à huit parties en double chœur

Instr 8 **BASSO** **12**

17

24 **3**

32

38

44

51 **14**

70 **5**

82 **24**

111

117

125

132

139

146

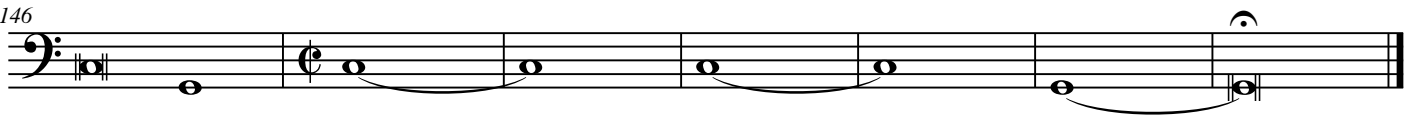

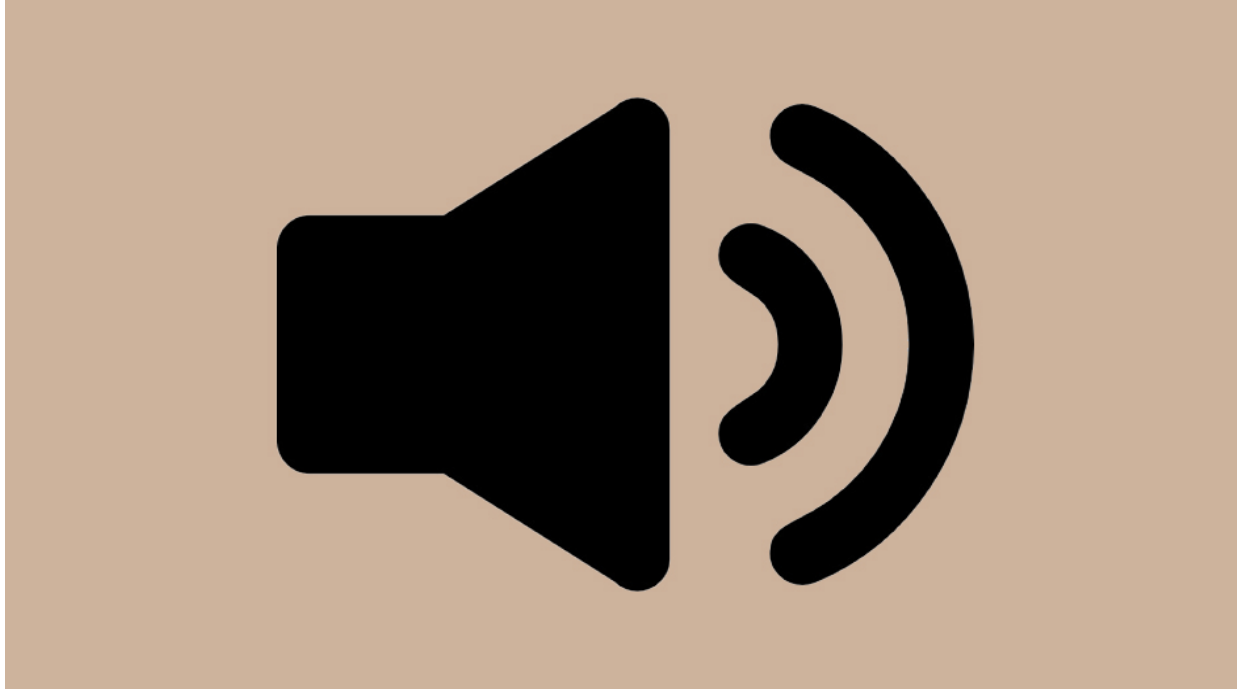

Cliquez sur l'icône pour accéder à des enregistrements sonores

Click on the icon to access sound recordings