

BASSO CONTINVO

# MADRIGALI A DVE TRE E QVATTRO VOCI

Con alcuni concertati con due Violini, & vna Cantata à  
Voce Sola in stile recitatiuo.

LIBRO SECONDO  
DI FRANCESCO TVRINI  
ORGANISTA DEL DVOMO DI BRESCIA

DEDICATI

AL SERENISSIMO SIGNORE IL SIGNORE D. ALFONSO DA ESTE  
PRENCIPE DI MODENA ET CET.

IN VENETIA.

Appresso Alessandro Vincenti. MDCXXIII.

E

A Due Voci. Canto, e Basso.

Basso Continuo

RIS

**A**

Rdo mia vita.

Ne per arder

Però che

Chiedo sol che

Appello Alessandro Vincenti. MDCXXIII.

morire

E che quel nobil core

**Q** 

Vei crini.

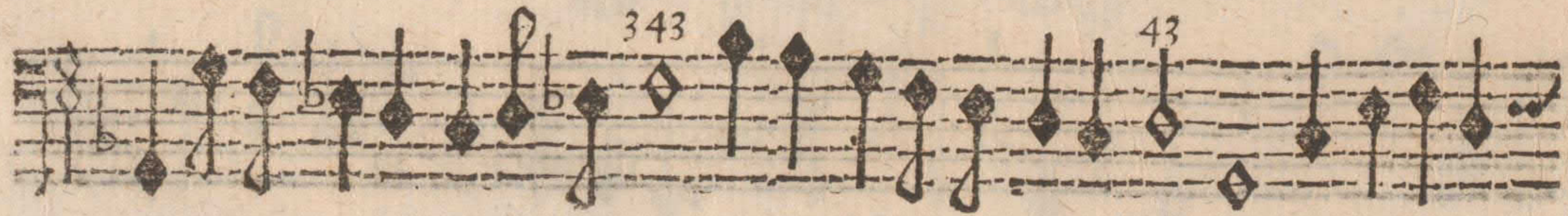

E la sua faccia.

Perche se parla

**L**   
 Illa vn baccio.

Hor temete

6 6

43 43 b

6b 6b 43

43 b

A 2. Due Tenori.

6

Basso Continuo

Sguardo.

E poi l'antro

Meni compagno

opp. A 2. Alto, e Tenore.

Basso Continuo

**S**  **Io non ti toglio.**

7 43 343

Ma temo poi

Che far dunque

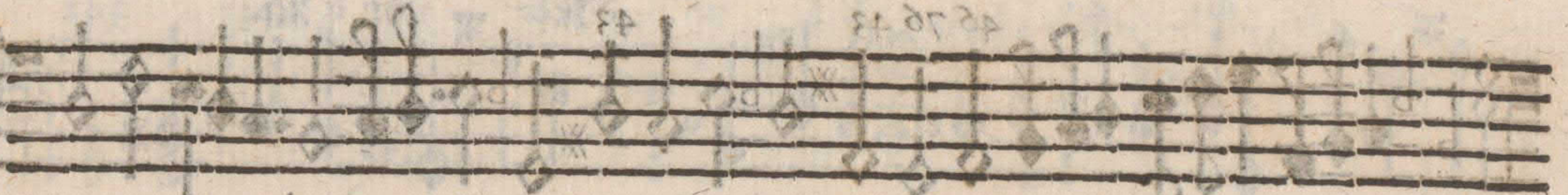

Becca.

Io t' inuito

E la rugiada

**V** 6\* 6 65 343

Edo Lilletta mia.

6 65 343 65 343

\*b 43 \*b

Onde il mio cor.

6 43

76

Ma lei spietata

76 43 \*b 76 343 343 343 343

Crudelissima Dóna

56 76\* 343 343 343 56 76\* 343 343

343

**C**  6 6 6<sup>✱</sup> 6<sup>✱</sup>

Edan le Pompe.

 56 76 43 6

 343 43

Che'l mondo di virtù.

 43 343 43

Basti fol dir.

 43 43

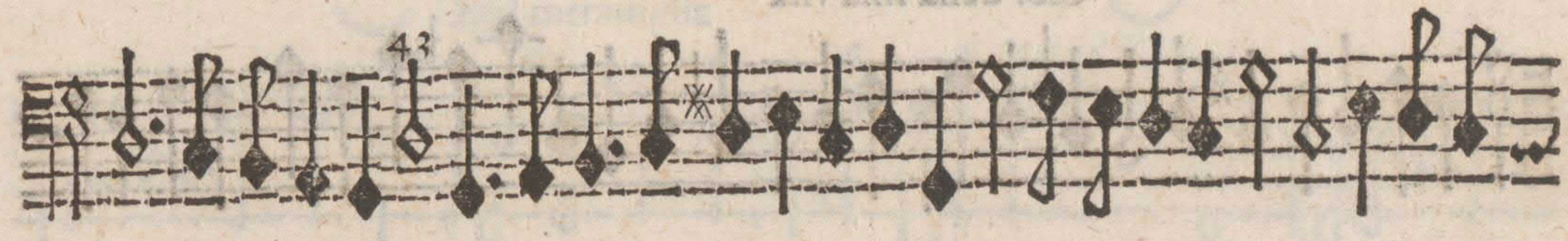
 43

 43

A Due Tenori.

Basso Continuo

C

76 6 65 76 6 65

Ari baci.

56 76 43 43 6 43 56 6

343 5 76

Voi pascete

56

343 43 6 43 6 43

Cibi della mia vita

43b 65

**E**   
 Labra ha di La bella

Ha d'Alabastro

Di marmo Qual me rauiglia Amore

Qual merauiglia

Tutta di pietra

Tutta di pietra

Tutta di pietra

Tutta di pietra

343

43

Cchi de la mia vita.

Itene dunque

Virgo da se lucet

Per conuincere

Tollenti Amor

Per questi bolchi

Basso Continuo

b

b

18

Basso Continuo

43

43 6 6

6

43 6

6 43

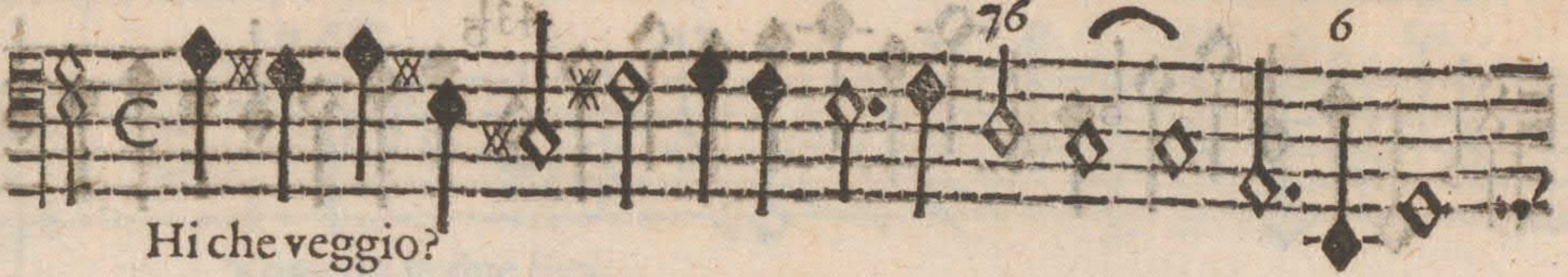

**A**  76 6

Hi che veggio?

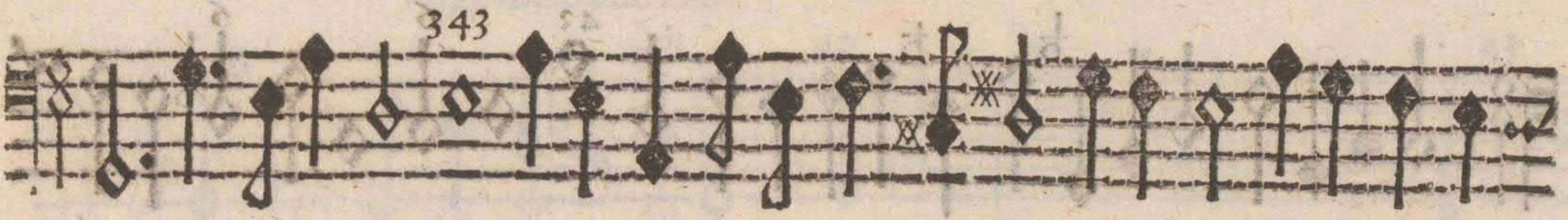
 343

 76

 76 76

 6 43 65

Si foaue e fi

 6 6 b

 43 6

Vinta da la dolcezza

 43 6 43

Basso Continuo

43 6 6 76

43 76 76 76 76 76 43 6

E da la spoglia

6 43

65 6 6 76

65 43 3 43

A set of five empty musical staves.

A set of five empty musical staves.

A set of five empty musical staves.

Violini.

**E**

Cco Maggio.

6

Alto.

43

Ecco maggio.

6

6

6

Violini.

Alto

6

D'inuaghir

Violini.

Canto 6

Orna il ciel

6

Violini

Alto

Col piacer.

Violini

Caro

Molli herbette

Alto.

Dunque lieta ò bella flora

343

Violini.

6

**F**

Ortunata Pastorella

Tenore.

43

Fortunata.

Violini.

6

43

Basso

Giorno chiaro.

Basso Continuo

Violini

Tenore, e Violini

Basso Continuo

43 6

Così sempre

Violini 6

Voi par

Basso 6

Violino vostro chitello 43

Tenore 43

Violini 43

**L** 6 43

Agrime voi.

56 343 Violini.

43 6 43

Voi pur

676 6

Basso.

Vostro cristallo

343

343 343 Tenori. 6 43 43

Di si lucide perle

43 Violini 6 6

6

Basso

43

Con la pioggia gentil

43

343

65

43

Veste meste querele Queste languide

note D'orindo il tuo fedele Amata Euril la à te moren-

do inui a Eurilla Eurrilla mia Ahi che il cor più non

puote Ahich'io già vengo meno Dall'affannato feno fugge

l'anima à volo E tu da me lontana Cor mio d'un guardo

solo Nell'estrema partita Non mi puoi dar ai ta Io moro o

del cor mio Par te più cara io moro Cari lumi ch'a-

doro Nel punto del morire Non poter dirui a Dio E'l più fiero mar-

tire Ch' hora proui il cor mio. Io moro ahime nè posso dirui Addi-

343

o Fortunato morire S'al' hor che questo io perdo amato

lume Io ti mirassi à canto A queste afflitte piume Sparger pietosa Eu-

rilla vn rio di pian to Fortunato morire S'al tramontar di

queste Luci torbide e meste Io ti sentissi dire In dolce suon d'a-

more Vanne in pace ò mio core Eurilla Eurilla mia

A la diletta tua pietosa mano Doueua darfi in sorte Chiuder à la mia

morte Questi lumi infelici A te gli estremi vffici Eran do-

uuti di pietoso amore Doueui tũ mio core In quel sospiro e-

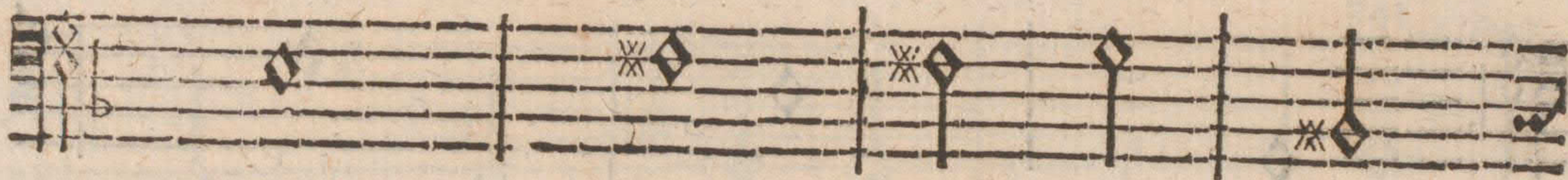

stremo Prender l'anima mia Nelle tue labra E mentre io gelo e

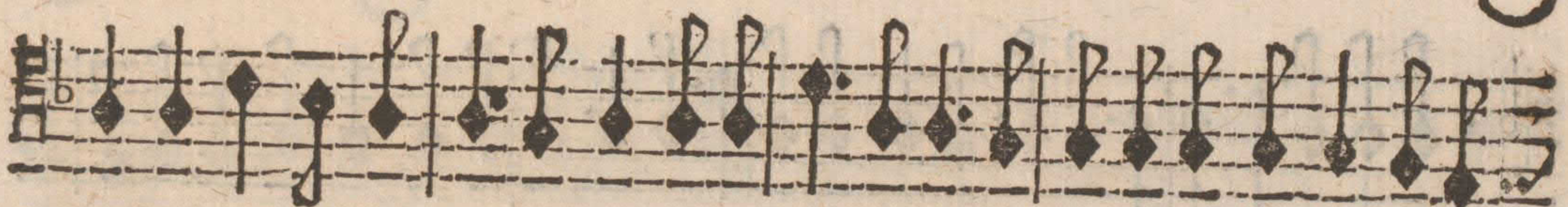

tremo Entro il mortal horrore Doueui tũ mio core Dalle labra lan-

guenti Gli vltimi baci hauer gl'vltimi accenti Mũ poi ch'empio de-

stino Vuol che da te lontano io venga meno Amata Eurilla al-

meno All' hor che priua d'alma Fuor del mi fero albergo

Questa farà condot ta afflitta sal ma Là trà funesti canti E

le lugubri faci Tutta mesta t'iuua O dolce Eurilla mi-

a Iui poscia rimira Nella squalida faccia E dentro al cor so-

spira Vedendo come giaccia Estinto Il tuo Dorindo in si breue ho-

ra Allora Eurilla all'ora Lo scolorito volto Di due lagrime ho-

nora All'ora Eurilla all'ora Il guardo in me riuolto Di-

nora All'ora Eurilla all'ora Il guardo in me riuolto Di-

nora All'ora Eurilla all'ora Il guardo in me riuolto Di-

nora All'ora Eurilla all'ora Il guardo in me riuolto Di-

nora All'ora Eurilla all'ora Il guardo in me riuolto Di-

ca il tuo cor men tre la lingua tace Ossa del mio fe-

del habbiate pace.

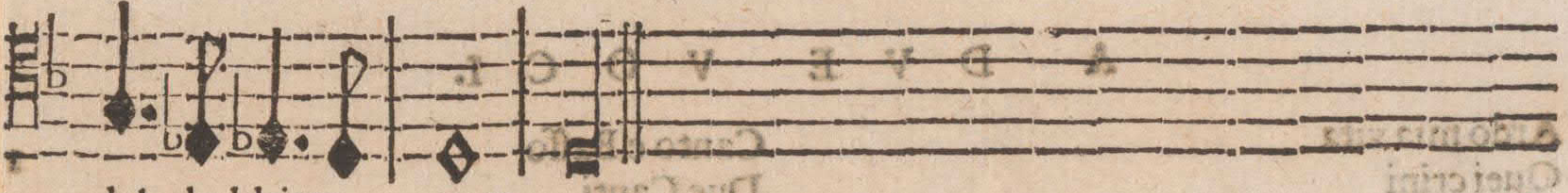

A D V E V O C I.

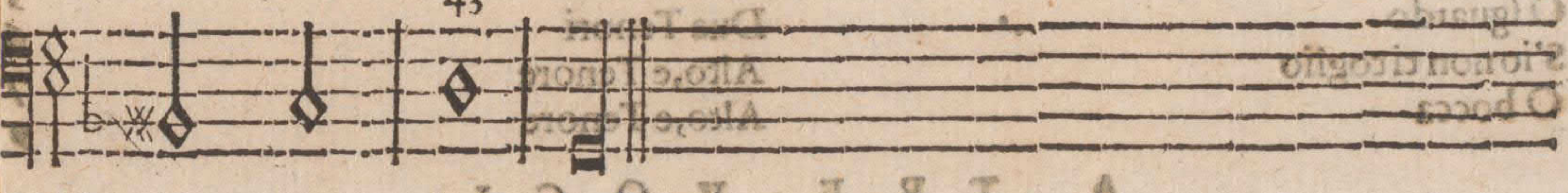

A T T R O V O C I.

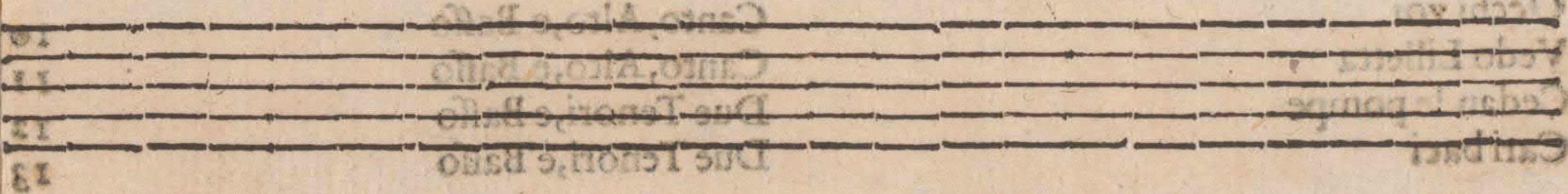

A Q U A T T R O V O C I.

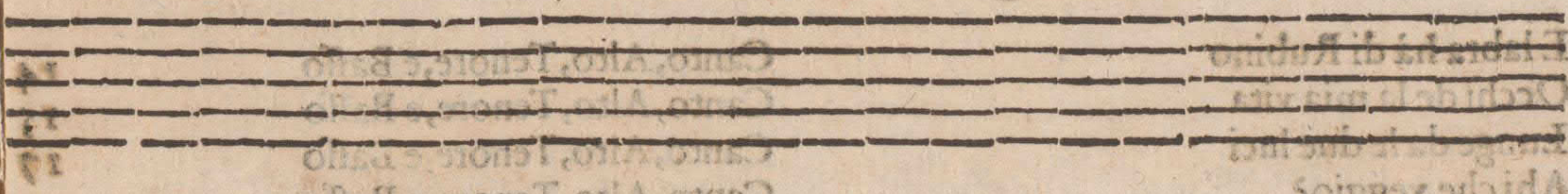

A C I N Q U E V O C I.

I t a g n i m e v o i  
Q u e s t e m e l l e q u e r i t.

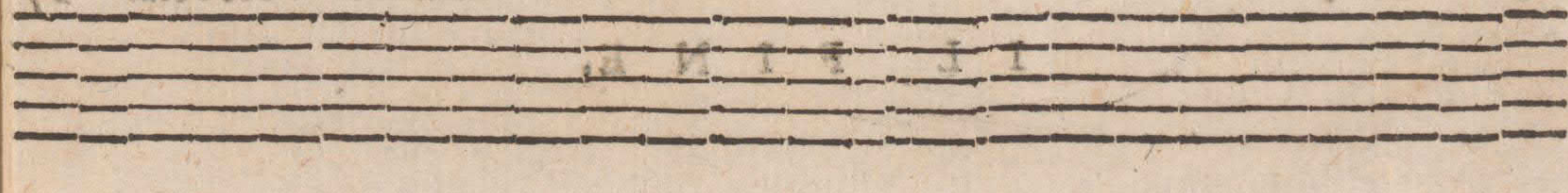

F I N I S.

# TAVOLA DELLI MADRIGALI.

## A D V E V O C I.

Ardo mia vita	Canto e Basso	1
Quei crini	Due Canti	3
Lilla vn baccio	Due Tenori	5
O sguardo	Due Tenori	6
S'io non ti toglio	Alto, e Tenore	7
O bocca	Alto, e Tenore	9

## A T R E V O C I.

Occhi voi	Canto, Alto, e Basso	10
Vedo Lilletta	Canto, Alto, e Basso	11
Cedan le pompe	Due Tenori, e Basso	12
Cari baci	Due Tenori, e Basso	13

## A Q V A T T R O V O C I.

Elabra hà di Rubino	Canto, Alto, Tenore, e Basso	14
Occhi de la mia vita	Canto, Alto, Tenore, e Basso	15
Lunge da le due luci	Canto, Alto, Tenore, e Basso	17
Ahi che veggio?	Canto, Alto, Tenore, e Basso	19
Ecco Maggio.	Aria Canto, Alto, e due Violini	21
Fortunata Pastorella	Gagliarda Tenore, Basso, e due Violini	23

## A C I N Q V E V O C I.

Lagrime voi	Due Tenori, Basso, e due Violini.	25
Queste meste querele.	Cantata in stile recitativo. Voce Sola.	27

I L F I N E.