

Concerto L:F2

Oboe 1

J.F.Fasch

Allegro

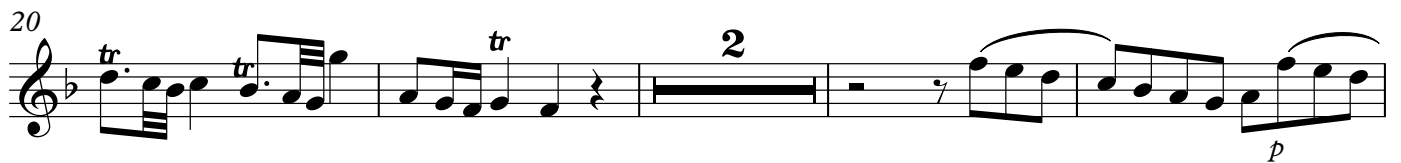
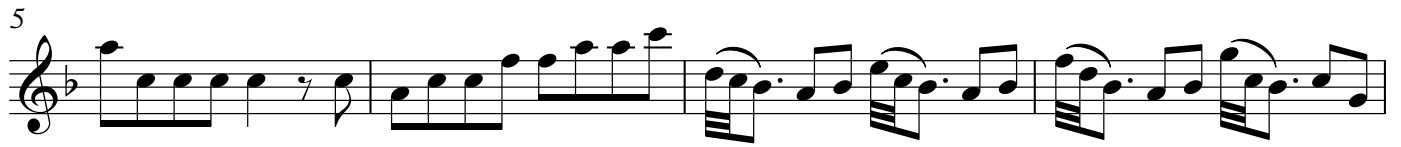

40

44

48

51

56

60

13

76

80

84

88

91

8

103

105

108

111

115

119

123

126

129

Oboe 1

133

Largo

5

9

14

18

21

23

III

Oboe 1

5

Allegro

80

p

86

f

92

98

104

110

7

122

127

133

p

139

8

f

Oboe 1

151

p *f*

157

163

168

174

p *f* *tr*

180

185

p *f*

189

p *f*
