

Paul Bernard

A Monsieur LOUIS VIERNE

©.1913

PREMIÈRE

SUITE PITTORESQUE

pour PIANO

	Prix nets
N° 1. En Flânant.	1.25
2. Propos Galants	1.75
3. Séduction.	1.75
4. Cortège Burlesque.	1.75
5. Farandole	1.75

Les cinq morceaux ensemble, net : 8 fr.

ALPHONSE LEDUC

Émile LEDUC, P. BERTRAND & C^o, Éditeurs de Musique
3, rue de Grammont, Paris

*Tous droits d'Exécution, d'Adaptation et de Reproduction réservés
pour tous pays.*

Copyright by Emile Leduc, P. Bertrand et C^o, 1913.

11.4750 (4)

MUSIQUE DE MOYENNE FORCE

POUR PIANO

MORCEAUX A SUCCÈS

LE BAL D'ENFANTS, Valse par CH. GOUNOD. (Six Pièces N° 5) — Pr. Net: 4^f 75. — A 4 mains, Pr. Net: 2^f 50.

UN NID D'AIGLE, Polka par A. de BRACY. { Edition Originale ou Simplifiée Pr. Net: 4^f 75.
A 4 mains par J. RUMMEL . . . Pr. Net: 2^f

AU COIN DU FEU Historiette sans paroles par P. WACHS. — Pr. Net: 4^f 75.

MAZURK-BALLET par B. H. COLOMER. — Pr. Net: 4^f 75.

CHEZ GUIGNOL, Bouffonnerie musicale par P. WACHS. — Pr. Net: 4^f 75.

DEUX VALSES VILLAGEOISES par A. LANDRY. (Pouvant se jouer séparément ou ensemble) {Chaque N° Pr. Net: 1^f 35.
Les deux Pr. Net: 2^f 50.

GUIDE DU PROFESSEUR DE PIANO

contenant toutes les indications esthétiques et techniques et un Catalogue gradué et raisonné des meilleures études et des morceaux les plus connus. Prix net . . . 4^e

ALPHONSE LEDUC (ÉMILE LEDUC, P. BERTRAND et C^o), 3, rue de Grammont, Paris

Tous droits d'Exécution réservés pour tous pays, y compris la Suède et la Norvège

Copyright by Alphonse Leduc, 1901 — by Emile Leduc, P. Bertrand et C^o 1905-1906-1908.

A Monsieur LOUIS VIERNE

Paul Bernard

PREMIÈRE

SUITE PITTORESQUE

pour PIANO

	Prix nets
N° 1. En Flânant	1.25
2. Propos Galants	1.75
3. Séduction	1.75
4. Cortège Burlesque	1.75
5. Farandole	1.75

Les cinq morceaux ensemble, net : 6 fr.

ALPHONSE LEDUC

Émile LEDUC, P. BERTRAND & C^e, Éditeurs de Musique
3, rue de Grammont, Paris

*Tous droits d'Exécution, d'Adaptation et de Reproduction réservés
pour tous pays.*

Copyright by Émile Leduc, P. Bertrand et C^e, 1913.

A Monsieur LOUIS VIERNE

Paul Bernard

PREMIÈRE

SUITE PITTORESQUE

pour PIANO

	Prix nets
N° 1. En Flânant.	1.25
2. Propos Galants	1.75
3. Séduction.	1.75
4. Cortège Burlesque.	1.75
5. Farandole	1.75

Les cinq morceaux ensemble, *net* : 6 fr.

ALPHONSE LEDUC

Émile LEDUC, P. BERTRAND & C^e, Éditeurs de Musique

3, rue de Grammont, Paris

*Tous droits d'Exécution, d'Adaptation et de Reproduction réservés
pour tous pays.*

Copyright by Emile Leduc, P. Bertrand et C^e, 1913.

N. 4750 (4)

CORTÈGE BURLESQUE

1^{re} SUITE PICTORESQUE
N° 4

PAUL BERNARD

Tempo di Marcia.

Tous droits d'Exécution réservés pour tous Pays.

Paris, ALPHONSE LEDUC. (Emile Ledue, P. Bertrand & C^{ie})

A. L. 45,643

Copyright by Emile Ledue, P. Bertrand & C^{ie} 1913.

MUSIQUE DE MOYENNE FORCE

POUR PIANO

MORCEAUX A SUCCÈS

1^{er} POLICHINELLES ROSES par H. CHRETIEN. — Pr. Net: 4^f 75.

All^o con moto.
Giacoso.

MARCHE MUSCADINE par A. LANDRY. (Deux Morceaux N° 2) — Pr. Net: 4^f 75

Allegretto.

Rall. Tempo.

LA JOLIE HONGROISE, Valse par E. FISCHER.

Edition Simplifiée, Pr. Net: 0^f 85.
Edition Originale, Pr. Net: 2^f
A 4 mains, Pr. Net: 2^f 50.

CONTE D'ANTAN par G. SANDRE. — Pr. Net: 4^f 75

Allegretto. (81-84)

Vivo.

A tempo.

HEUREUX TEMPS! Vieille Chanson par P. WACHS. — Pr. Net: 4^f 75

Moderato.

2^e PARTIE

LA CHANSON DU MOULIN par A. LANDRY. (La Noce au Moulin N° 2) — Pour 2, 3 ou 4 mains, Pr. Net: 2^f

Allegro.

La main droite deux octaves au-dessus.

3^e PARTIE pouvant se jouer en Solo.

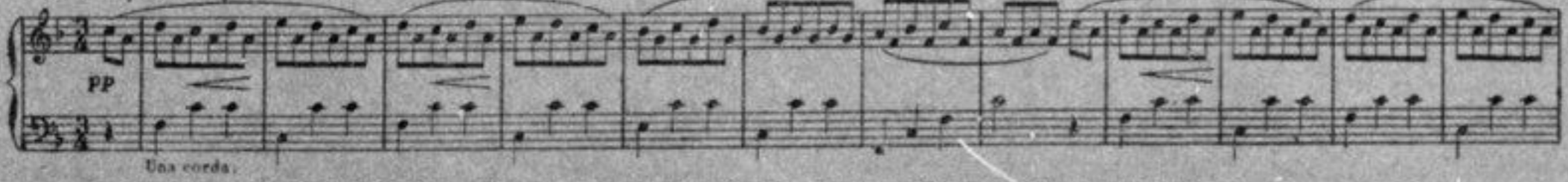

GUIDE DU PROFESSEUR DE PIANO

contenant toutes les indications esthétiques et techniques et un Catalogue gradué et raisonné des meilleures études et des morceaux les plus connus.

Prix net... 4^{fr}

ALPHONSE LEDUC (ÉMILE LEDUC, P. BERTRAND & C^o), 3, rue de Grammont, Paris

Tous droits d'Exécution réservés pour tous pays, y compris la Suède et la Norvège.

Copyright by Alphonse Leduc, 1898 — by Émile Leduc, P. Bertrand et C^o 1905-1906.

MUSIQUE DE MOYENNE FORCE

POUR PIANO

MORCEAUX A SUCCÈS

EN MATINÉE, Scherzo par ED. BROUSTET. — Pr. Net: 4^f 75

All^o moderato.

EN DANSANT LA FARANDOLE, Morceau de Genre par A. LANDRY. — Pr. Net: 4^f 75.

All^o moderato. (224 - ♩)

SÉVILLANA, Sérénade Andalouse par A. LE BEAU. — Pr. Net: 4^f 75. — A 4 mains, Pr. Net: 2^f 50. — Violon et Piano, Pr. Net: 2^f 50.

All^o ma non troppo.

LA FRILEUSE, Valse par ED. THULLIER. {Edition Simplifiée, Pr. Net: 0^f 85. — Edition Originale, Pr. Net: 2^f 50.
A 4 mains, Pr. Net: 2^f 50. — Violon et Piano, Pr. Net: 2^f 50.

UNE SOIRÉE CHEZ MENDELSSOHN, Romance sans paroles par P. WACHS. — Pr. Net: 4^f 75.

Mod^o quasi allegretto.

GITANILLA, Esquisse Musicale à 4 mains par A. BARTHE (Pays Basque N° 6) — Pr. Net: 2^f 50.

Allegro.

GUIDE DU PROFESSEUR DE PIANO

contenant toutes les indications esthétiques et techniques et un Catalogue gradué et raisonné des meilleures études et des morceaux les plus connus. Prix net. . . 4^f

ALPHONSE LEDUC (ÉMILE LEDUC, P. BERTRAND et C^o), 3, rue de Grammont, Paris

Tous droits d'exécution réservés pour tous pays, y compris la Suède et la Norvège.

Copyright: by Alphonse Leduc, 1900-1904 — by Emile Leduc, P. Bertrand et C^o 1905 — by A. Lebeau, 1898.