

Quartets from Cantata 147.10

J. S. Bach [arr. P. Lang] BWV 147.10
Choral for Tromba Strings, 4 part Choir and Bc "Jesus bleiber"
arr. in 4 parts: 1. 2. 3. Violin or Viola or Cello, 4. Viola or Cello

$\text{♩} = 84$ play all ♩ as triplets

1 Violin for Soprano
bwv 147.10 s4

1 Viola for Soprano,
down 8va bwv 147.10 s4

1 Violoncello for Soprano,
down 8va bwv 147.10 s4

2 Violin for Alto
bwv 147.10 s4

2 Viola for Alto
bwv 147.10 s4

2 Violoncello for Alto,
down 8va bwv 147.10 s4

3 Violin for Tenor
bwv 147.10 s4

3 Viola for Tenor
bwv 147.10 s4

3 Violoncello for Tenor
bwv 147.10 s4

4 Viola for Bass and Bc,
up 8va

4 Violoncello for Bass and Bc

9

Vln. 1

Vla.

Vc.

Vln. 2

Vla.

Vc.

Vln. 2

Vla.

Vc.

Vla.

Vc.

18

Vln. 1
Vla.
Vc.
Vln. 2
Vla.
Vc.
Vln. 2
Vla.
Vc.
Vla.
Vc.

27

Vln. 1
Vla.
Vc.
Vln. 2
Vla.
Vc.
Vln. 2
Vla.
Vc.
Vla.
Vc.

35

Vln. 1
Vla.
Vc.

Vln. 2
Vla.
Vc.

Vln. 2
Vla.
Vc.

43

Vln. 1
Vla.
Vc.

Vln. 2
Vla.
Vc.

Vln. 2
Vla.
Vc.

51

Violin I (Vln. 1), Viola (Vla.), Violoncello (Vc.), Violin II (Vln. 2), Viola (Vla.), Violoncello (Vc.)

59

Violin I (Vln. 1), Viola (Vla.), Violoncello (Vc.), Violin II (Vln. 2), Viola (Vla.), Violoncello (Vc.)

65

1 Violin for Soprano bwv 147.10 s4

Quartets from Cantata 147.10

J. S. Bach [arr. P. Lang] BWV 147.10

Choral for Tromba Strings, 4 part Choir and Bc "Jesus bleibet"
arr. in 4 parts: 1. 2. 3. Violin or Viola or Cello, 4. Viola or Cello

♩ = 84 play all  as triplets

Part 2    **6**

14 **6**

28 **6** *tr*

41 **2**

51 *tr* **11**

1 Viola for Soprano, down 8va bwv 147.10 s4

Quartets from Cantata 147.10

J. S. Bach [arr. P. Lang] BWV 147.10

Choral for Tromba Strings, 4 part Choir and Bc "Jesus bleibet"
arr. in 4 parts: 1. 2. 3. Violin or Viola or Cello, 4. Viola or Cello

♩ = 84 play all ♩.♩ as triplets

Part 2

6

Bc

14

6

28

6

Bc

41

2

51

11

1 Violoncello for Soprano, down 8va bwv 147.10 s4

Quartets from Cantata 147.10

J. S. Bach [arr. P. Lang] BWV 147.10

Choral for Tromba Strings, 4 part Choir and Bc "Jesus bleibet"
arr. in 4 parts: 1. 2. 3. Violin or Viola or Cello, 4. Viola or Cello

♩ = 84 play all ♩ ♩ as triplets

Part 2

6

14

6

28

6

41

2

51

11

48

53

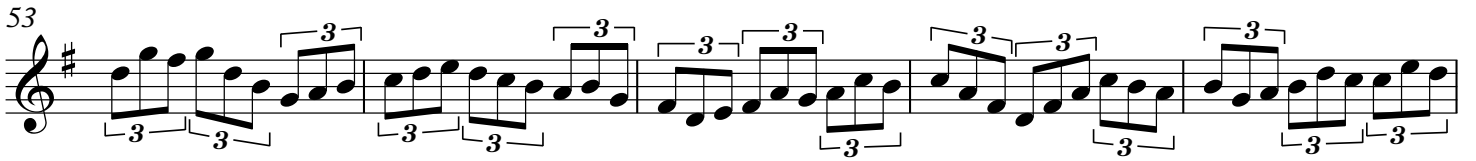

58

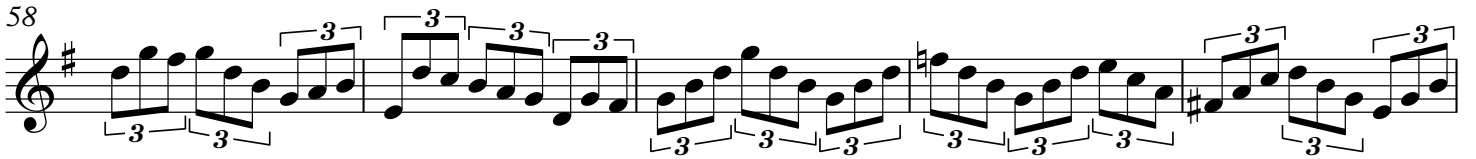

63

67

2 Violoncello for Alto, down 8va bwv 147.10 s4

Quartets from Cantata 147.10

J. S. Bach [arr. P. Lang] BWV 147.10

Choral for Tromba Strings, 4 part Choir and Bc "Jesus bleibet"
arr. in 4 parts: 1. 2. 3. Violin or Viola or Cello, 4. Viola or Cello

♩ = 84 play all ♩ as triplets

1

48

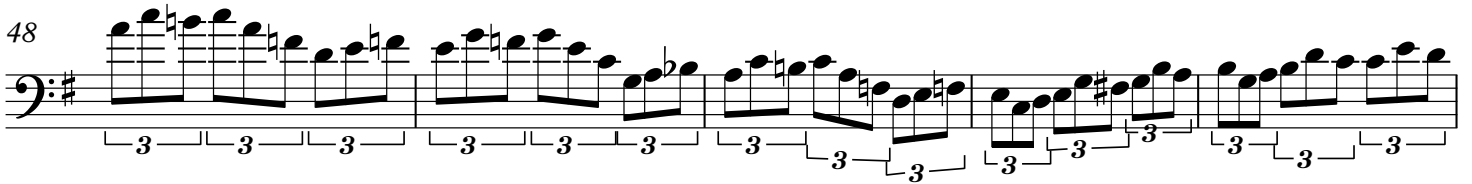

53

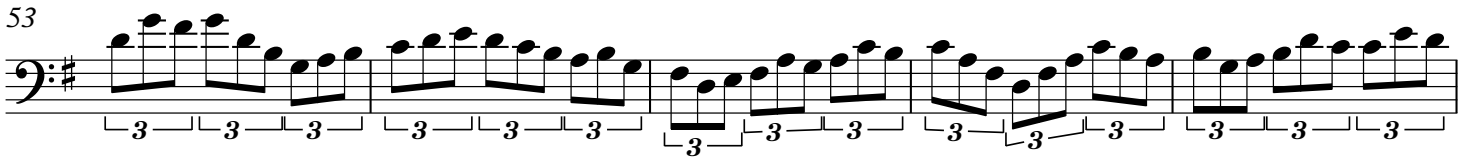

58

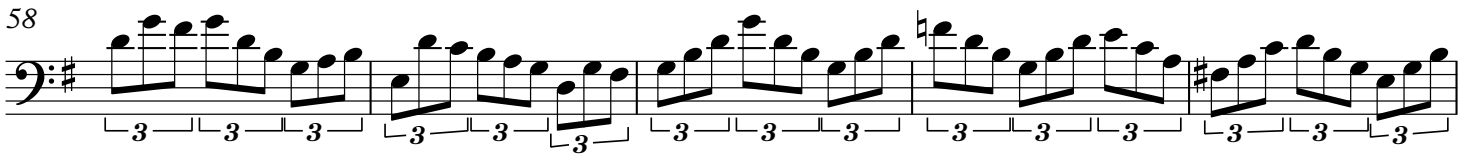

63

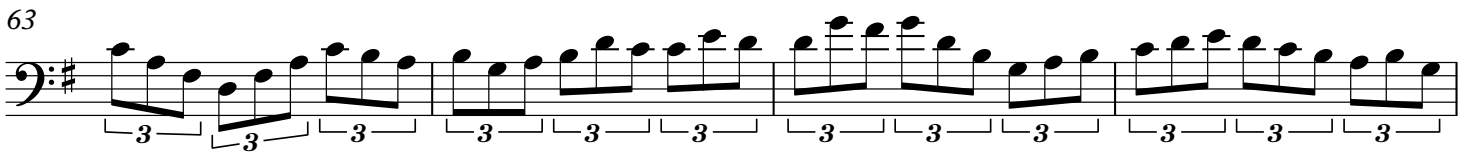

67

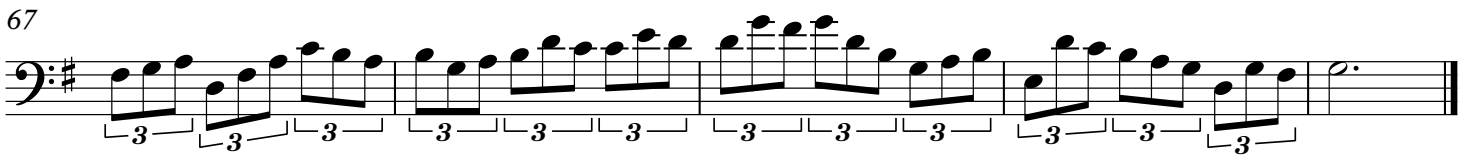

3 Violin for Tenor bwv 147.10 s4

Quartets from Cantata 147.10

J. S. Bach [arr. P. Lang] BWV 147.10

Choral for Tromba Strings, 4 part Choir and Bc "Jesus bleibet"

arr. in 4 parts: 1. 2. 3. Violin or Viola or Cello, 4. Viola or Cello

♩ = 84 play all ♩.♩ as triplets

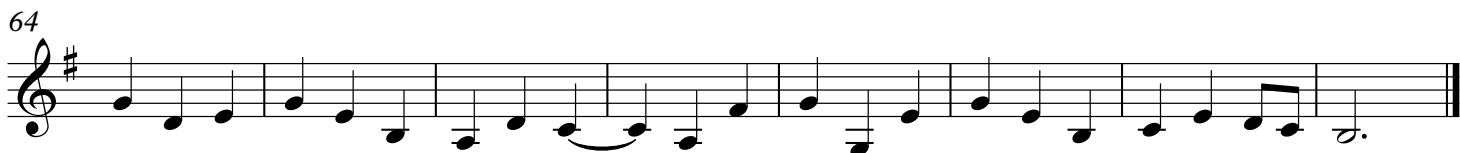

3 Viola for Tenor bwv 147.10 s4

Quartets from Cantata 147.10

J. S. Bach [arr. P. Lang] BWV 147.10

Choral for Tromba Strings, 4 part Choir and Bc "Jesus bleibet"

arr. in 4 parts: 1. 2. 3. Violin or Viola or Cello, 4. Viola or Cello

♩ = 84 play all ♩.♩ as triplets

9

17

25

33

42

52

58

64

3 Violoncello for Tenor bww 147.10 s4
Quartets from Cantata 147.10

J. S. Bach [arr. P. Lang] BWV 147.10

Choral for Tromba Strings, 4 part Choir and Bc "Jesus bleibet"

arr. in 4 parts: 1. 2. 3. Violin or Viola or Cello, 4. Viola or Cello

♩ = 84 play all ♩ as triplets

4 Viola for Bass and Bc, up 8va

Quartets from Cantata 147.10

J. S. Bach [arr. P. Lang] BWV 147.10

Choral for Tromba Strings, 4 part Choir and Bc "Jesus bleibet"

arr. in 4 parts: 1. 2. 3. Violin or Viola or Cello, 4. Viola or Cello

♩ = 84 play all ♩.♩ as triplets
lead

9

17

25

33

41

49

56

64

4 Violoncello for Bass and Bc

Quartets from Cantata 147.10

J. S. Bach [arr. P. Lang] BWV 147.10

Choral for Tromba Strings, 4 part Choir and Bc "Jesus bleibet"

arr. in 4 parts: 1. 2. 3. Violin or Viola or Cello, 4. Viola or Cello

♩ = 84 play all ♩.♩ as triplets
lead

9

17

25

33

41

49

56

64

