

TROIS  
SONATES

POUR

LA HARPE

avec Accompagnement de Violon ad libitum

ou

DUO

et plusieurs Petits Airs Variés

DÉDIÉS

à Madame la Comtesse  
D'ARTOIS

PAR

M<sup>R</sup>. HINNER

Maître de Harpe de la Reine

Gravés par Le Roy

Prix 7<sup>h</sup> 4<sup>s</sup>

À PARIS

V<sup>m</sup> 7 6091

Chez Cousineau, Luthier Breveté de la Reine et de  
M<sup>de</sup> la Comtesse d'Artois, rue des Poullies.

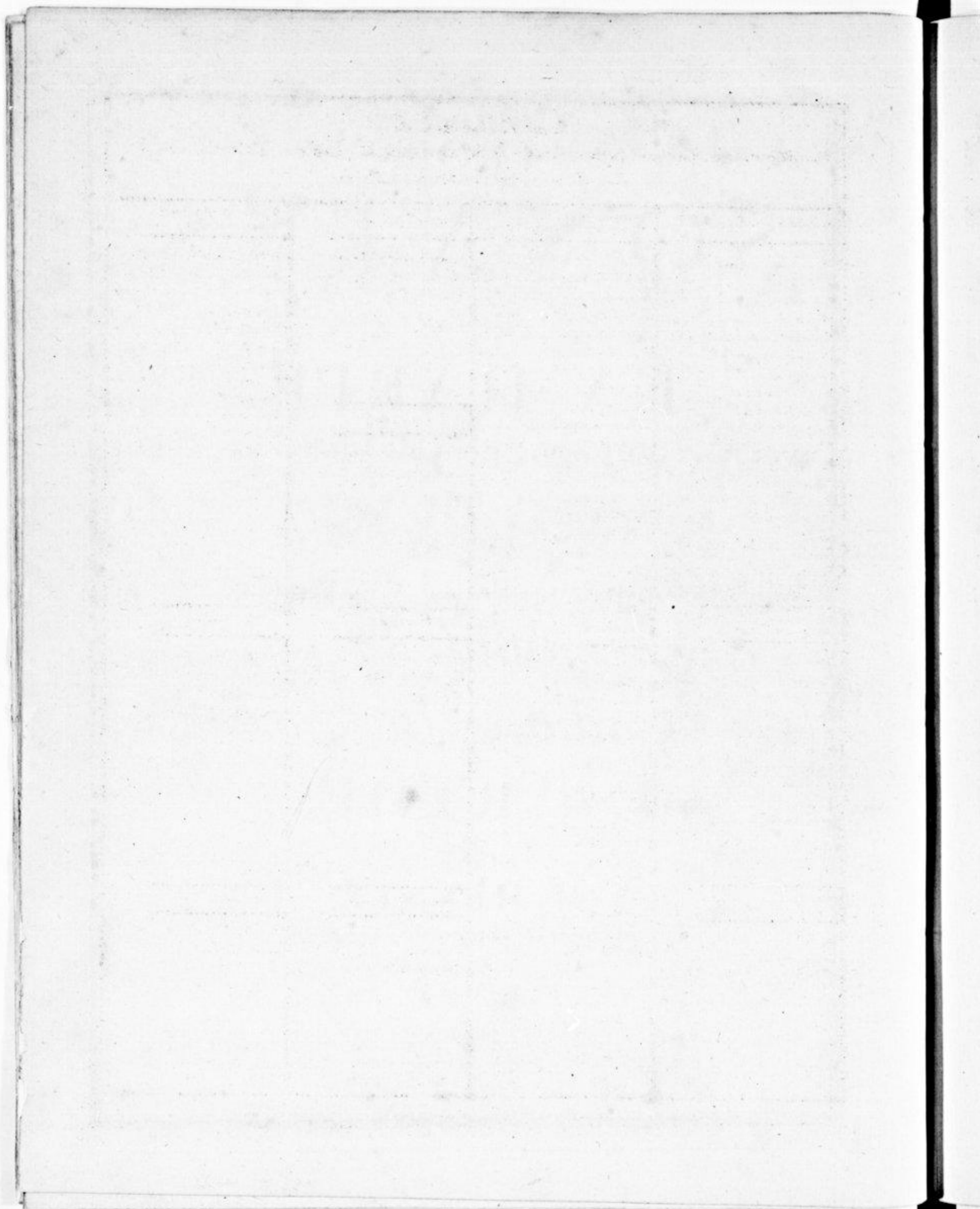

# CATALOGUE

Des Œuvres de Musique appartenants à M<sup>r</sup> COUSINEAU, Luthier Breveté de  
La Reine. Rue des Poulies à Paris.

Sonates pour la Harpe	liv.	Sols	Recueils d'Ariettes avec accomp <sup>t</sup> de Harpe	liv.	Sols	Trios p <sup>r</sup> la Harpe	liv.	Sols	Recueils d'Ariettes pour la Guitarre	liv.	Sols
Petrini 1 <sup>er</sup> avec accomp <sup>t</sup> de Violon . . . . .	9.		M <sup>de</sup> Lévesque 1 <sup>er</sup> . . . . .	6.		Boerschemitz p <sup>r</sup> Harpe Clavecin et Violon . . . . .	9		M <sup>r</sup> Gougelet 3 <sup>e</sup> . . . . .	6.	
Meiyer 4 <sup>e</sup> . . . . .	7.	4.	M <sup>de</sup> Lévesque 2 <sup>e</sup> . . . . .	7.	4.	Gros. V. B. . . . .	9		Suin 1 <sup>er</sup> . . . . .	6.	
Meiyer 5 <sup>e</sup> . . . . .	7.	4.	L'Abbé Boilly 1 <sup>er</sup> . . . . .	7.	4.				Suin 2 <sup>e</sup> . . . . .	7.	4.
Petrini 3 <sup>e</sup> avec ac. de V.	9.		L'Abbé Boilly 2 <sup>e</sup> . . . . .	8.					Gougelet 4 <sup>e</sup> . . . . .	6.	
De Zede av. ac. de V.	7.	4.	L'Abbé Boilly 3 <sup>e</sup> . . . . .	8.					Borelle 1 <sup>er</sup> . . . . .	7.	4.
Krumpholtz 1 <sup>er</sup> . . . . .	9		Patouart Fils 1 <sup>er</sup> . . . . .	7.	4.				Borelle 2 <sup>e</sup> . . . . .	9.	
Boerschemitz 1 <sup>er</sup> . . . . .	7.	4.	M <sup>de</sup> S <sup>t</sup> Aubin 1 <sup>er</sup> . . . . .	6.					Boyé 3 <sup>e</sup> . . . . .	6.	
Boerschemitz 3 <sup>e</sup> . . . . .	7.	4.	Pétrini 1 <sup>er</sup> . . . . .	7.	4.				Couët 1 <sup>er</sup> . . . . .	7.	4.
Cardon 1 <sup>er</sup> . . . . .	6.		Suin 2 <sup>e</sup> . . . . .	7.	4.				Douay 1 <sup>er</sup> . . . . .	6.	
Hochbrucker 1 <sup>er</sup> . . . . .	9		Abonnement de Harpe	24					Douay 2 <sup>e</sup> . . . . .	6.	
Hochbrucker 6 <sup>e</sup> . . . . .	9		De Zede 1 <sup>er</sup> . . . . .	4.	4.	<b>Ouvertures .</b>			Couët . . . . .	6.	
Viztumb . . . . .	9		Patouart 2 <sup>e</sup> . . . . .	6.		Recueil par M. Baur . . . . .	6		Borelle 3 <sup>e</sup> . . . . .	9	
Cardon 6 <sup>e</sup> V. . . . .	7.	4.	Suin 1 <sup>er</sup> . . . . .	7.	4.	Dillers, sérénade . . . . .	6		Demigneaux . . . . .	7.	4.
Deleplanque 1 <sup>er</sup> . . . . .	9		M. Albanese 9 <sup>e</sup> . . . . .	9		Krumpholtz 3 <sup>e</sup> . . . . .	9		Felix Duo . . . . .	6.	
Hinner . . . . .	7.	4.	M. Boilly 4 <sup>e</sup> . . . . .	9							
Nicolaj 1 <sup>er</sup> V. . . . .	7.	4.	Abeille Lyrique . . . . .	24							
Nicolaj 2 <sup>e</sup> V. . . . .	7.	4.	Boerschemitz . . . . .	6.							
Hinner 5 <sup>e</sup> . . . . .	7.	4.	Hinner 1 <sup>er</sup> . . . . .	7.	4.						
Hinner 6 <sup>e</sup> . . . . .	7.	4.	Hinner 2 <sup>e</sup> . . . . .	7.	4.						
			Couarde 1 <sup>er</sup> . . . . .	9							
<b>Recueils de petits Airs variés pour la Harpe</b>			Hochbrucker 3 <sup>e</sup> . . . . .	3.	12						
Moreau . . . . .	7.	4.	Hochbrucker 4 <sup>e</sup> . . . . .	7.	4.	<b>Clavecin .</b>					
Petrini 2 <sup>e</sup> . . . . .	6.		Couarde 2 <sup>e</sup> . . . . .	9		M <sup>de</sup> Gougelet Premier Recueil pour Clavecin et Harpe . . . . .	3.	12	<b>Méthodes .</b>		
Patouart 2 <sup>e</sup> . . . . .	6.		Couarde 3 <sup>e</sup> . . . . .	9					Riller p <sup>r</sup> le Sixtre . . . . .		
Cardon 2 <sup>e</sup> . . . . .	3.	12	Deleplanque 3 <sup>e</sup> . . . . .	7.	4.				Allemand ou Guitarre		
Vidal p <sup>r</sup> Guitarre . . . . .	6.		Cardon 4 <sup>e</sup> . . . . .	6.					Angloise . . . . .	6.	
Baur 1 <sup>er</sup> . . . . .	7.	4.	Deleplanque et Tissier	9					M <sup>de</sup> Gougelet pour le Clavecin . . . . .	6.	
Deleplanque . 2 <sup>e</sup> . . . . .	7.	4.	Gros . . . . .	7.	4.						
Krumpholtz 2 <sup>e</sup> . . . . .	9		Tissier 13 <sup>e</sup> . . . . .	9							
Tissier . . . . .	3.	12	Felix . . . . .	9							
Deleplanque 4 <sup>e</sup> . . . . .	6.		Boilly 5 <sup>e</sup> . . . . .	9							
			Felix . . . . .	6.							
			Boerschemitz . . . . .	6.							
			Tissier 14 <sup>e</sup> . . . . .	9							
			Patouart 4 <sup>e</sup> . . . . .	7.	4.						
<b>Sonates pour le Sixtre ou Guitarre Angloise</b>			Boilly 6 <sup>e</sup> . . . . .	9		<b>Duo de Harpe .</b>					
Weisse . . . . .	4.	4.	Boilly 7 <sup>e</sup> . . . . .	9		Cardon 3 <sup>e</sup> . . . . .	6		<b>Concerto p<sup>r</sup> Harpe .</b>		
Devillers Fils. 3 <sup>e</sup> . . . . .	6.		Boilly 8 <sup>e</sup> . . . . .	9		Cardon 5 <sup>e</sup> . . . . .	6		Krumpholtz 6 <sup>e</sup> . . . . .	12	
			Hinner 7 <sup>e</sup> . . . . .	9		Hinner 8 <sup>e</sup> . . . . .	7.	4.	Krumpholtz 4 <sup>e</sup> . . . . .	12	

SONATA

*Andante*

Rondeau

au Com. jusqu'au mot fin

SONATA

II.<sup>A</sup>

*Adagio.*

*F* *P* *PP*

*Presto*

*P*

*F*

*P* *F*

SONATA

III.

*Menuetto majestoso . avec Variation .*

The second system of the first variation continues the melodic and rhythmic patterns established in the previous system.

The third system of the first variation shows further development of the musical themes.

1<sup>re</sup> Variation

I4 2<sup>e</sup> Variation.

au Menuet

Première Harpe

Duo  
de M<sup>r</sup>  
Hinner

Majestueusement

Premiere Harpé

*Solo*

*P.* *Cres* *F. P.* *F. P.* *F. P.* *F.* *F.* *P.*

*F.* *P.*

*P.*

*F.*

*on dit qu'à quinze ans*

*Pot-pourry*

*très F. à l'allemande*

*très P.*  
*Allemande*

*retournez vite*

*Mineur*

*très P.*

*Majeur*

*la Cosaque D'Phigénie*

Rondo de M<sup>r</sup>hinner

Mineur

FIN

