

BAROQUEMUSIC.IT - JMH170812

JACQUES M. HOTTETERRE

6 SONATES EN TRIO ŒUVRE III

BASSE

EDIZIONI MARIO BOLOGNANI - ROMA 2012

Sonate I Op. III

Basse

J. M. Hotteterre (1674-1763)

[1.] Prelude Lentement

6 7 #4 6 2 5

9/7 8/5 # 6 b #6 4 #

4/2 5 # 6 6/5 b 7 7 6/5 4 3

7 #4 6 7 #4/3 # 6

9/7 8/6 7 # 6/5 4 # 9/7 8/6

Doux

7 # 6/5 4 # 4/2 5 # 6 6/5 9 8 b7

Fort

9/7 8/b6 5 6/5 4 3 6 9/7 8/5

7 # # 7 6/4 # 9/7 # 6/5 #

4 # 7 6/4/3 # 6/4 6/5 4 #

[2.] Fugue Gay

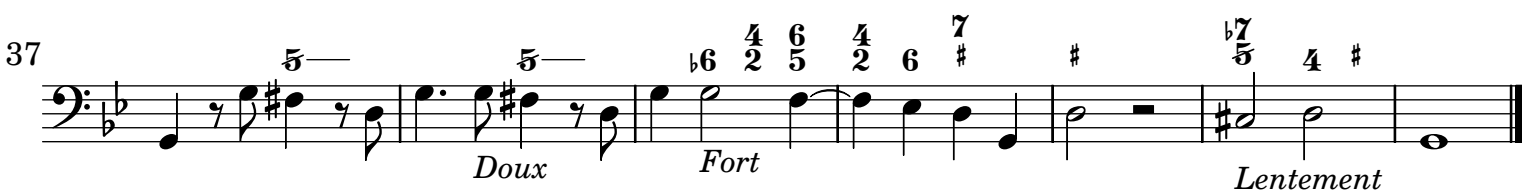
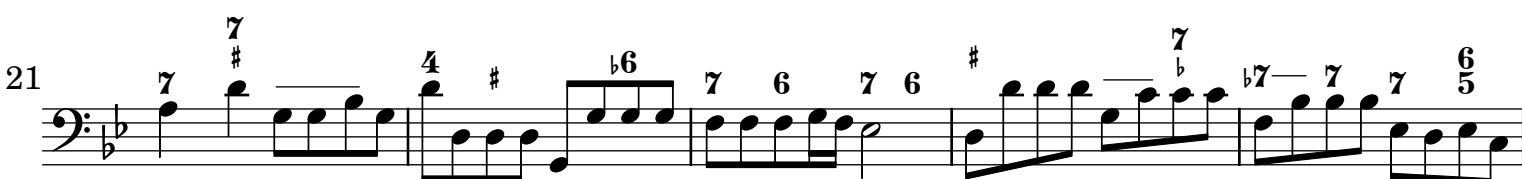

[3.] Grave Gay

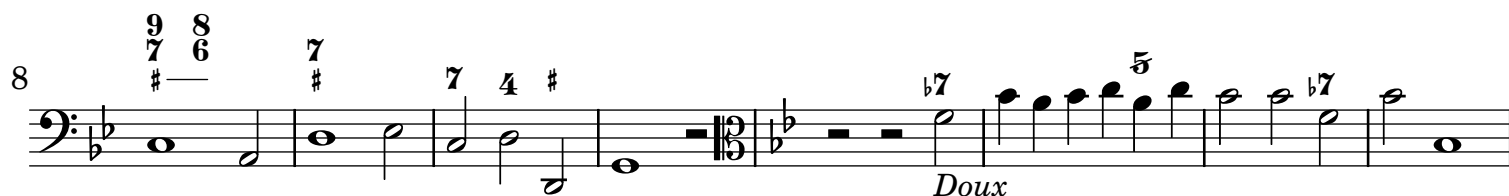

16 *Fort* *Doux* *Fort*

24 *Doux* *Fort*

[4.] Gigue Vivement

7 *Doux* *Fort*

14 *Doux* *Fort*

20

26 *Doux* *Fort*

33 *Doux* *Fort*

39 *Doux*
