

# Goldberg Variaties BWV 988

voor 2 klarinetten en 2 basklarinetten/fagotten

Compilatie 2011

Johann Sebastian Bach

bewerking Jan Misdom

## Aria

## Variatie 1

Goldberg Variaties BWV 988

Variatie 2

65

74

81

90

1. 2.

1. 2.

Variatie 3 Canone all' Unisono

97

100

103

105

108

111

Variatie 4

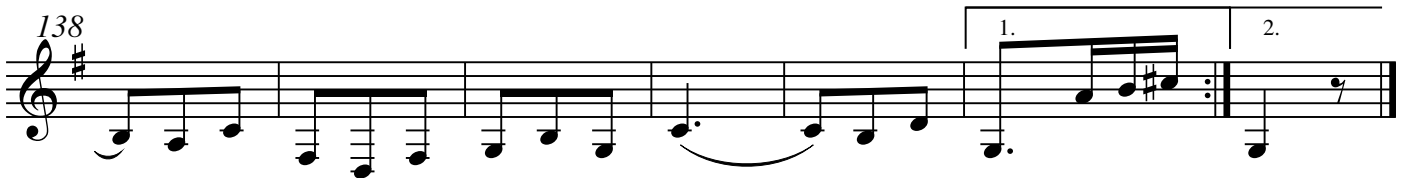

Variatie 6 Canon at the Second

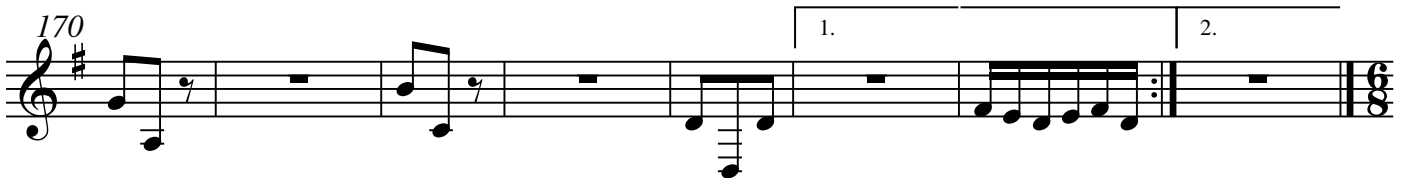
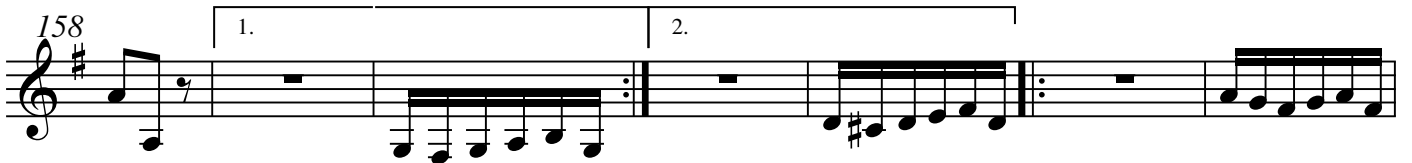

Goldberg Variaties BWV 988

**Variatie 7** al tempo di Giga

**Variatie 9** Canone alla Terza

**Variatie 10** Fughetta

Goldberg Varieties BWV 988

240

245

250

Variatie 11

256

260

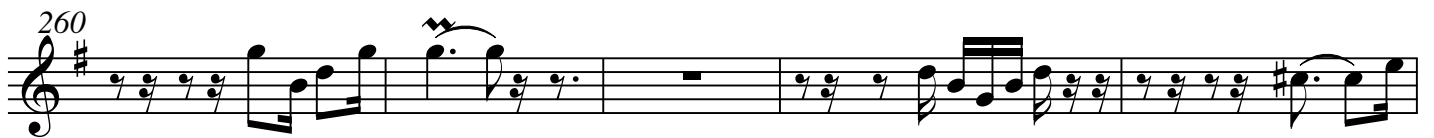

265

269

273

278

282

Goldberg Varieties BWV 988

Variatie 12 Canone alla Quarta

288

293

298

301

304

309

312

315

317

Goldberg Varieties BWV 988

320

325

330

336

341

346

**Variatie 15** Canone alla Quinta  
Andante

352

360

367

373

380

Goldberg Varieties BWV 988

Variatie 16 Ouverture

384

387

390

393

396

398

399

410

418

425

1.

2.

6

3

2

1.

2.

Goldberg Varieties BWV 988

Variatie 18 Canone alla Sesta

432

438

2

445

450

2

2

458

Variatie 19

464

472

480

488

Goldberg Variaties BWV 988

Variatie 21 Canone alla Settima

496

499

502

505

508

510

Variatie 22

512

519

526

532

538

Goldberg Variaties BWV 988

Variatie 24 Canone all' Ottava

544

551

556

563

567

572

Variatie 25

576

582

587

592

598

604

Goldberg Variaties BWV 988

Variatie 27 Canone alla Nona

Variatie 30 Quodlibet
