

SYMPHONY No. 59(I) 'The Military'

for 2 Horns, 2 Trumpets, 2 Flugelhorns,
4 Trombones, Euphonium, Tuba and Drum set

Bass Trombone

Michel Rondeau
26-28 August, 2017

1. The Calling - Allegro moderato

7

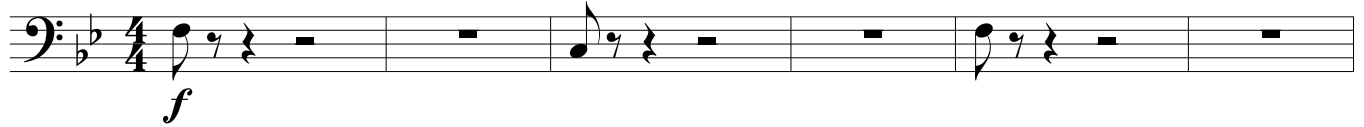

f

7

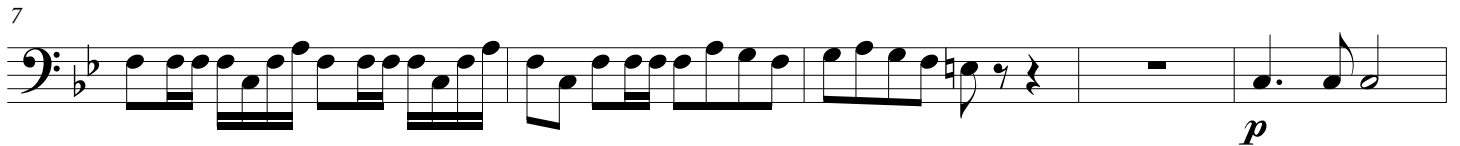

p

12

mf

19

mf

24

mf

30

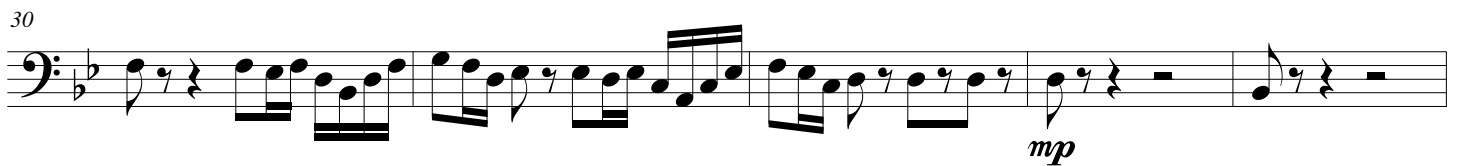

mp

35

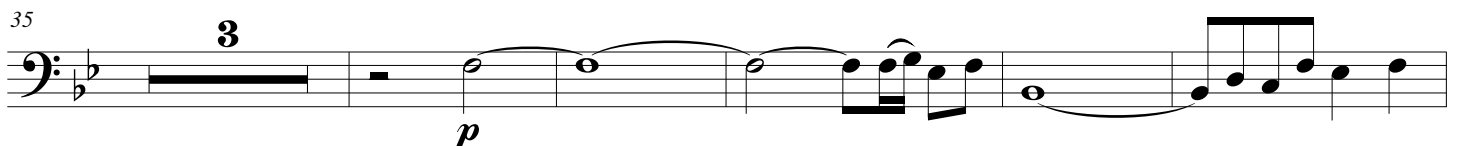

p

43

p *mf*

SYMPHONY No.59(II)

for 2 Horns, 2 Trumpets, 2 Flugelhorns, 4 Trombones,
Euphonium, Tuba and Drum set

Bass Trombone

Michel Rondeau
Aug. 27th - Sept 10th, 2017

2. Training camp - Allegro $\text{♩} = 140$ (2-2-3-3)

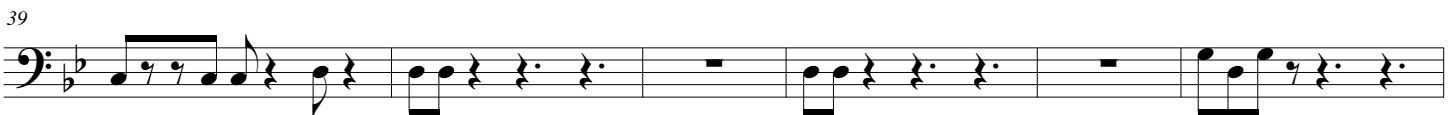

SYMPHONY No. 59(III)

for 2 Horns, 2 Trumpets, 2 Flugelhorns, 4 Trombones,
Euphonium, Tuba and Timpani

Bass Trombone

Michel Rondeau
Oct. 1st-6th- 2017

Pageantries - Moderato $\text{♩} = 64$

SYMPHONY No.59(IV)

for 2 Horns, 2 Trumpets, 2 Flugelhorns, 4 Trombones,
Euphonium, Tuba and Drum set

Bass Trombone

Fugue en marche

Michel Rondeau
Oct., 8th-21st, 2017

7 3 8

f *f*

22

mf

28 11

f

45

f

52 5 2

f

63

f

69 10

f

84

f

90

f

2 SYMPHONY No.59(IV) - Rondeau - Bass Trombone

96

103

115

122

131

137

143

150

155

162
