

Four Movements for Brass

Davide Verotta
Dec 2015 (Rev 2017)

I. Allegro $\text{♩} = 160$

4

7

10

12

16

17-20

Hn.

24

25

29

30

35

f

p

mp

mf

f

p

f

A

B *a tempo*

38 40

41

45

48 50

53 55

II. Adagio $\text{♩} = 40$

Hn. 5

6 10

mf > *p* *mf* > *p*

13 15 A

< *mf* > *p* < *mf* > *p* *f* > *p*

20 **Più veloce** $\text{♩} = 72$

24 25 B

mf *p* *mf*

29 30 accelellando

f

35 **Tempo doppio** ($\text{♩} = 80$)

ff 40

41 45

C **Adagio** $\text{♩} = 40$

p 50 Tbn.

4
53

Tpt.2

60

f

III. Calmo ♩ = 100

4 5 G.P. 11 2 G.P. 12

1-4 6-16 17-18 20-31

32 Tbn.

35 40

p

42

45 50

mf

51

55 60

f *p* accelellando

8

8 4 75 5

61-68 69-72 Tbn. *p*

ritardando *con sord.*

80

5

mf

85-89

IV. Alla danza ♩. = 80 (♩. + ♩. + ♩.)

Tpt.2 *senza sord.*

p 5-6

accelellando

7 10

E ♩. = 92

12 14-18 20

22 25

F *f* *ritardando* 30

G ♩. = 80 (♩. + ♩. + ♩.)

32 34-37 *p* *con sord.* *pp* 40

H ♩. = 92 (♩. + ♩. + ♩.)

42 *senza sord.* *p* 43-49

52-53 55

6
58 *accelellorando* I ♩. = 102-108

63 65

70 J

75 80

81 K 85

86 90

91 L 95

96 2 100 3

mf

98-99

102-104

110

112 115

118 120 *f*

123 *ff*

Four Movements for Brass

Davide Verotta
Dec 2015 (Rev 2017)

I. Allegro $\text{♩} = 160$

5 Tpt.2

6

9

10

12

A

9

15-23

f

Più lento ($\text{♩} = 148$)

24 Tpt.1

25

30

32-33

Hn.

35

f

B

a tempo

39

40

f

42

45

p

46

50

ff

55

II. Adagio $\text{♩} = 40$

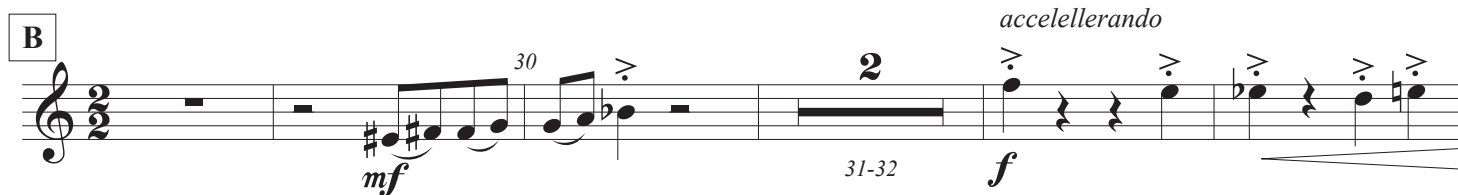

4 **C** Adagio $\text{♩} = 40$
 Hn. 50 2

52-53

54 3 **D** 60

55-57

63 65

f

III. Calmo $\text{♩} = 100$

4 5 G.P. 11 **A** 2 G.P. 18 **B**

1-4 6-16 17-18 20-37 Tpt.1

39 40 2 45

p 43-44 p

49 50 55 **C**

mf f

59 *accelellando* 60 8 **D** $\text{♩} = 180$ 4 *ritardando* 75

p 61-68 69-72 Tbn. 75

78 **Calmo** $\text{♩} = 100$ 80 con sord. 4 attacca

p mf 85-88

IV. Alla danza $\text{♩} = 80$ ($\text{♩} + \text{♩} + \text{♩}$)

senza sord.

p

2

3-4

5

7 *accelellando*

4

8-11

p

E $\text{♩} = 92$

15

16

20

21

25

F

26

30

f

G $\text{♩} = 80$ ($\text{♩} + \text{♩} + \text{♩}$)

H $\text{♩} = 92$ ($\text{♩} + \text{♩} + \text{♩}$)

31 *ritardando*

16

34-49

Tpt.1

52

p

55

6

57

accelelerrando

I

$\text{♩} = 102-108$

67

J

72

77

K

2

84-85

91

97

102-104

M

3
105-107

110

114 115

120

Four Movements for Brass

Davide Verotta
Dec 2015 (Rev 2017)

I. Allegro ♩ = 160

f

4

5

9

10

p

13

A

f

p

17

20

22

Più lento (♩ = 148)

f

subito p

6

25-30

32

B

a tempo

35

f

37

40

Detailed description of the musical score: The score is for a Horn in F part. It begins with a tempo marking of 'I. Allegro' and a quarter note equal to 160 beats. The music is written in treble clef with a key signature of one flat (B-flat). The piece starts with a dynamic of *f* (forte). The first system contains measures 1-3. The second system contains measures 4-6, with a measure rest in measure 5. The third system contains measures 7-9, with a measure rest in measure 8. The fourth system contains measures 10-12, with a measure rest in measure 11. The fifth system contains measures 13-16, marked with a box 'A' above measure 14. Measure 13 starts with *f*, and measure 14 starts with *p* (piano). The sixth system contains measures 17-21, with a measure rest in measure 18. The seventh system contains measures 22-24, marked 'Più lento' (slower) with a quarter note equal to 148 beats. Measure 22 starts with *f*, and measure 23 starts with *subito p* (suddenly piano). Measure 24 has a measure rest. The eighth system contains measures 25-30, with a measure rest in measure 26. A box 'B' is placed above measure 27, which is marked '*a tempo*'. The ninth system contains measures 31-36, with a measure rest in measure 32. Measure 31 starts with *f*. The tenth system contains measures 37-40, with a measure rest in measure 38.

41

41 42 43

p

44

44 45 46 47

48

48 49 50 51

ff

52

52 53 54 55

II. Adagio $\text{♩} = 40$

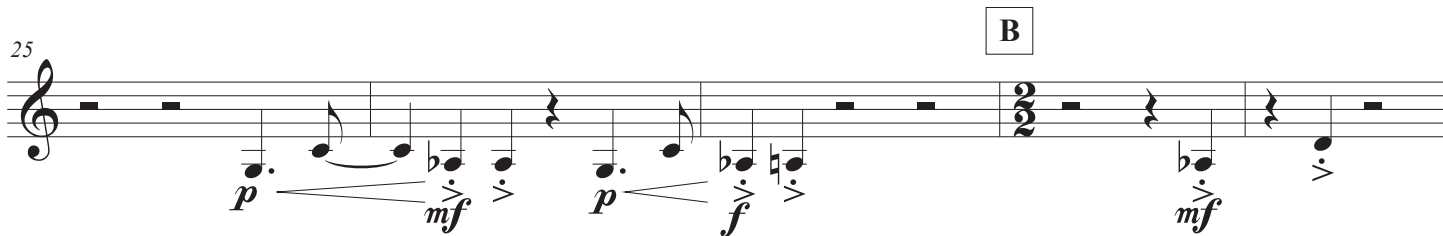
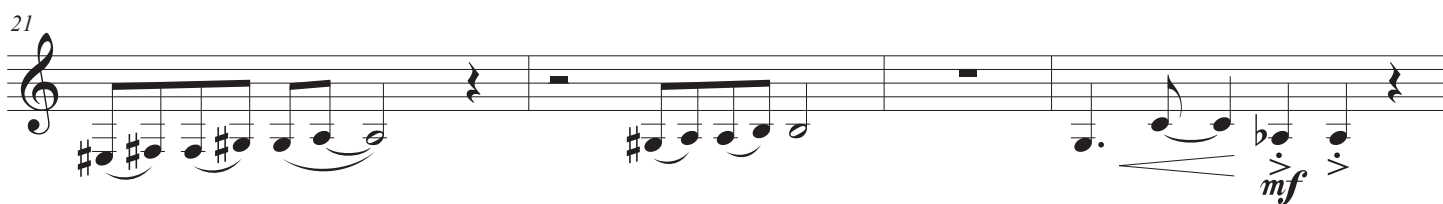
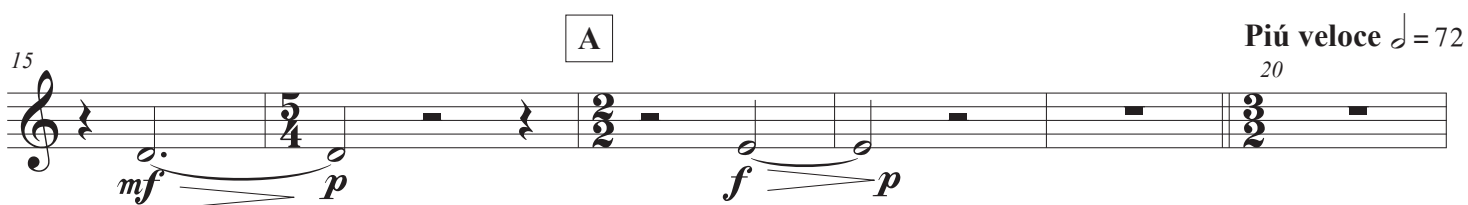

40 45

46 50

C Adagio $\text{♩} = 40$

p

D Bb Tpt.

7 3 65

52-58 59-61

mf < *f*

III. Calmo $\text{♩} = 100$

chiuso 10

pp 2 5 G.P. Tbn.

3-4

11 15 18

A G.P. 20-37

B 19 60

C *accelellando* *aperto* *p* *b_e.*

38-56 Tuba

64 65 70

D $\text{♩} = 180$ *mf*

72 74-77 78-89

ritardando **4** **12** *f*

Calmo $\text{♩} = 100$

IV. Alla danza $\text{♩} = 80 (\text{♩} + \text{♩} + \text{♩})$
accelellorando

6
 1-6 Tpt.1 *p*

12 **E** $\text{♩} = 92$

18

24 **F** *f*

30 *ritardando* **G** $\text{♩} = 80 (\text{♩} + \text{♩} + \text{♩})$ *p* 5 35-39

40 *p*

46 **H** $\text{♩} = 92 (\text{♩} + \text{♩} + \text{♩})$ 6 50-55

57 *accelellorando* **I** $\text{♩} = 102-108$

63 65

69 70 J

f

75 80

81 K 85

87 90 *sf* *sf*

93 L 95 *sf*

99 100 M 4 101-104

108 110

114 115 *f*

120 *ff*

Four Movements for Brass

Davide Verotta
Dec 2015 (Rev 2017)

I. Allegro $\text{♩} = 160$

Tuba

42

subito p

45

ff

49

50

ff

54

55

ff

II. Adagio $\text{♩} = 40$

Hn.

Più veloce $\text{♩} = 72$

Tempo doppio ($\text{♩} = 80$)

C Adagio $\text{♩} = 40$

Hn.

2

54-55 *p*

D

60

62

65

mf *f*

III. Calmo ♩. = 100

5 G.P.

p

10

15

A

19 G.P.

20

25

mp

28

30

35

mf *p*

B

19

C

60

accelelterando

38-56 Tuba

64

65

D ♩. = 180

70

mf *f*

73

75

ritardando

Calmo ♩. = 100

80

mf *p*

83

85

attacca

mf *p*

IV. Alla danza ♩. = 80 (♩. + ♩. + ♩.)

E ♩. = 92

6 *accelellorando* **4** Tpt.2 -

1-6 8-11

14 15 20

21 25

F *ritardando **G** ♩. = 80 (♩. + ♩. + ♩.)*

30 31-32 *p*

34 35

40 Hn. 45

42-43

H ♩. = 92 (♩. + ♩. + ♩.)

53 55

56 *accelellorando* 60

6
61

I ♩. = 102-108

65

67

70

J

73

75

K

79

80

85

90

91

L

8

104

M

110

115

116

120

122

ff

Four Movements for Brass

Davide Verotta
Dec 2015 (Rev 2017)

I. Allegro ♩ = 160

1 *f*

4 *f*

8 *f* *p*

12 *mp* *mf* *f* *p* **A**

16 *mp* *p*

22 **Più lento** (♩ = 148) *f* *subito p*

28 30 35 *f*

B *a tempo*

40

40 41 42 43

p

44

44 45 46

47

47 48 49 50

51

51 52 53 54 55

ff

II. Adagio $\text{♩} = 40$

4 ⁵Hn. *p*

1-4

9 *mf* *f* *p* Tpt.2

15 *p* **A** **Più veloce** $\text{♩} = 72$ 3 20-22

23 *mf* *p* *mf* *f* **B**

30 *mf* *mf* *f* *ff* *accelerando*

34 *ff* **Tempo doppio** ($\text{♩} = 80$)

40 *p* 45

46 **C** Adagio $\text{♩} = 40$ 8 55 **D** 2 60 *p*

III. Calmo ♩ = 100

IV. Alla danza ♩. = 80 (♩. + ♩. + ♩.)

4 5 Tpt.2 *accelellando*

1-4 *p*

10 **E** ♩. = 92

15

16 20

22 25 **F**

28 30 *ritardando* **G** ♩. = 80 (♩. + ♩. + ♩.)

34 35 2 40 *pp* Hn.

38-39

41 45

47 **H** ♩. = 92 (♩. + ♩. + ♩.)

p *mf* subito *p*

55

58 *accellerando*

60

I ♩. = 102-108

63

65

68

70

73

J

75

79

80

K

85

89

90

L

95

2

100-101

mf

106

110

111

115

116

120

f

121

ff