

Partitur

Duetto: Stabat Mater dolorosa (No.1)

eingrichtet für Blockflötenquartett

G.B. Pergolesi

M. Olschewski, 2013

Largo $\text{♩} = 60$

Altblockflöte 1

Altblockflöte 2

Tenorblockflöte

Bassblockflöte

Abfl. 1

Abfl. 2

Tbfl.

Bbfl.

Abfl. 1

Abfl. 2

Tbfl.

Bbfl.

Abfl. 1

Abfl. 2

Tbfl.

Bbfl.

Abfl. 1

Abfl. 2

Tbfl.

Bbfl.

Abfl. 1

Abfl. 2

Tbfl.

Bbfl.

Abfl. 1

Abfl. 2

Tbfl.

Bbfl.

Abfl. 1

Abfl. 2

Tbfl.

Bbfl.

Stabat Mater

43 *rit.*

Abfl. 1

Abfl. 2

Tbl.

Bbfl.

Stabat Mater

Altblockflöte 1

G.B. Pergolesi
M. Olschewski, 2013

Largo ♩=60

6

10

15

21

27

32

38

43

rit.

Stabat Mater

Altblockflöte 2

G.B. Pergolesi
M. Olschewski, 2013

Largo ♩=60

6

11

17

22

28

33

38

42

rit.

2

3

tr

tr

tr

2

Stabat Mater

Tenorblockflöte

G.B. Pergolesi
M. Olschewski, 2013

Largo ♩=60

7

12

18

24

31

38

42

rit.

2

tr

Stabat Mater

Bassblockflöte in F

G.B. Pergolesi
M. Olschewski, 2013

Largo ♩=60

5

10

15

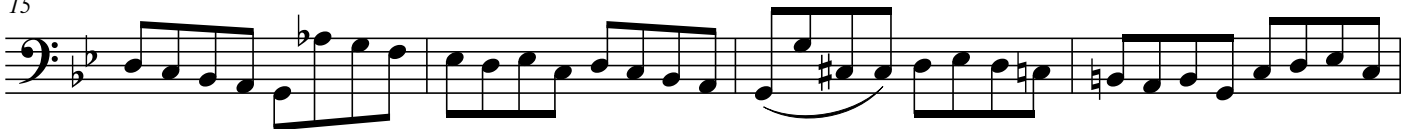

19

24

28

32

38

43

