

Sextet from the Kyrie of the Mass in B Minor 323.1

J. S. BACH [arr. R. Bartoli/ ed. Lang] BWV 232.1
Chorus for 2 Flutes, 2 Oboes, Fagotti, Strings, 5 part Choir and Bc
arr. for 2 Violins, 2 Violas, and 2 Cellos

Adagio

1 Violin bww 232.1 s6
2 Violin bww 232.1 s6
3 Viola bww 232.1 s6
4 Viola bww 232.1 s6
5 Violoncello bww 232.1 s6
6 Violoncello bww 232.1 s6

Largo ed un poco piano ♩ = 63

Vln. 1
Vln. 2
Vla. 1
Vla. 2
Vc. 1
Vc. 2
Vln. 1
Vln. 2
Vla. 1
Vla. 2
Vc. 1
Vc. 2

15

Violin 1
Violin 2
Viola 1
Viola 2
Violoncello 1
Violoncello 2

f

f

f

f

f

f

20

Violin 1
Violin 2
Viola 1
Viola 2
Violoncello 1
Violoncello 2

ff

25

Violin 1
Violin 2
Viola 1
Viola 2
Violoncello 1
Violoncello 2

30

35

40

45

50

55

60

Vln. 1
Vln. 2
Vla. 1
Vla. 2
Vc. 1
Vc. 2

f

65

Vln. 1
Vln. 2
Vla. 1
Vla. 2
Vc. 1
Vc. 2

p *f*

70

Vln. 1
Vln. 2
Vla. 1
Vla. 2
Vc. 1
Vc. 2

p *mp* *p* *p*

75

75

Vln. 1

Vln. 2

Vla. 1

Vla. 2

Vc. 1.

Vc. 2

mp

80

80

Vln. 1

Vln. 2

Vla. 1

Vla. 2

Vc. 1.

Vc. 2

mp

mf

85

85

Vln. 1

Vln. 2

Vla. 1

Vla. 2

Vc. 1.

Vc. 2

f

90

Vln. 1
Vln. 2
Vla. 1
Vla. 2
Vc. 1
Vc. 2

95

Vln. 1
Vln. 2
Vla. 1
Vla. 2
Vc. 1
Vc. 2

100

Vln. 1
Vln. 2
Vla. 1
Vla. 2
Vc. 1
Vc. 2

105

Vln. 1
Vln. 2
Vla. 1
Vla. 2
Vc. 1
Vc. 2

110

Vln. 1
Vln. 2
Vla. 1
Vla. 2
Vc. 1
Vc. 2

p

115

Vln. 1
Vln. 2
Vla. 1
Vla. 2
Vc. 1
Vc. 2

119

Vln. 1 *cresc. poco a poco* *mp* *mf*

Vln. 2 *cresc. poco a poco* *mp* *mf*

Vla. 1 *cresc. poco a poco* *mp* *mf*

Vla. 2 *cresc. poco a poco* *mp* *mf*

Vc. 1 *cresc. poco a poco* *mp* *mf*

Vc. 2 *cresc. poco a poco* *mp* *mf*

123

Vln. 1 *f* *rit.* *ff*

Vln. 2 *f* *rit.* *ff*

Vla. 1 *f* *rit.* *ff*

Vla. 2 *f* *rit.* *ff*

Vc. 1 *f* *rit.* *ff*

Vc. 2 *f* *rit.* *ff*

1 Violin bwv 232.1 s6

Sextet from the Kyrie of the Mass in B Minor 323.1

J. S. BACH [arr. R. Bartoli/ ed. Lang] BWV 232.1
Chorus for 2 Flutes, 2 Oboes, Fagotti, Strings, 5 part Choir and Bc
arr. for 2 Violins, 2 Violas, and 2 Cellos

Adagio

Largo ed un poco piano ♩ = 63

5

11

15

19

23

28

33

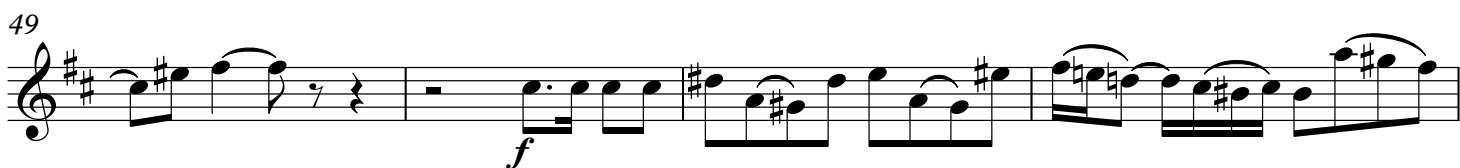
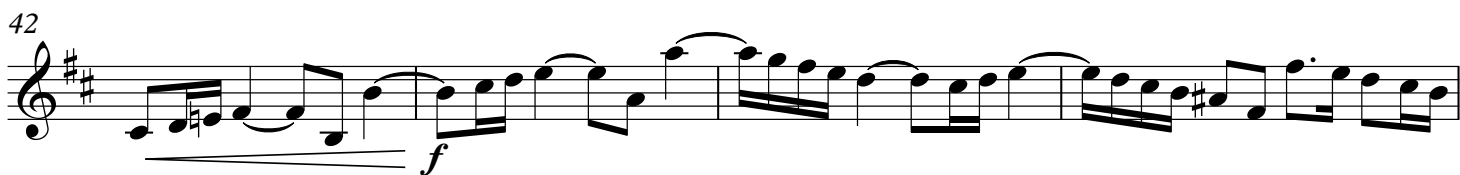

78

82

85

88 *f*

92

96

101

105

110 *p*

114

118 *cresc. poco a poco mp*

122 *mf f rit. ff*

2 Violin bwv 232.1 s6

Sextet from the Kyrie of the Mass in B Minor 323.1

J. S. BACH [arr. R. Bartoli/ ed. Lang] BWV 232.1

Chorus for 2 Flutes, 2 Oboes, Fagotti, Strings, 5 part Choir and Bc

arr. for 2 Violins, 2 Violas, and 2 Cellos

Adagio

f

Largo ed un poco piano ♩ = 63

mp

cresc. poco a poco

f

p

f

f

47

47-50

f *f*

51

51-55

56

56-59

p

60

60-63

f

64

64-67

p

68

68-72

f *p*

73

73-76

mp

77

77-80

81

81-84

85

85-88

f

89

89-92

94

98

102

107

111

115

119

123

Sextet from the Kyrie of the Mass in B Minor 323.1

J. S. BACH [arr. R. Bartoli/ ed. Lang] BWV 232.1

Chorus for 2 Flutes, 2 Oboes, Fagotti, Strings, 5 part Choir and Bc

arr. for 2 Violins, 2 Violas, and 2 Cellos

Adagio

f
Largo ed un poco piano ♩ = 63

p

cresc. poco a poco

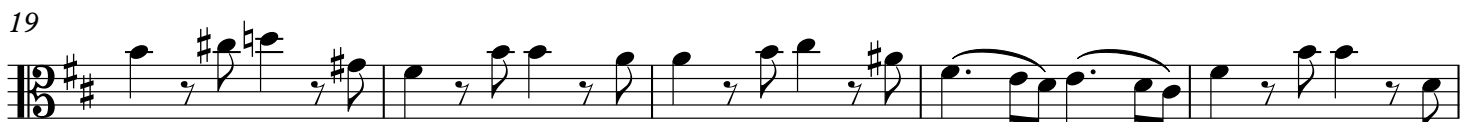

f

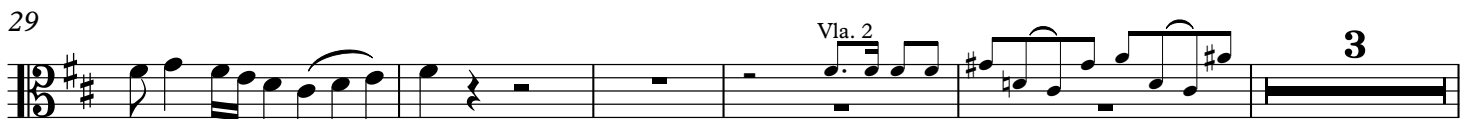

Vla. 2

3

p

mf

40

f

45

49

53

57

p

61

f

65

p *f*

69

p

74

78

82

86

91

95

100

105

110

114

119

123

*f**rit.**ff*

4 Viola bwv 232.1 s6

Sextet from the Kyrie of the Mass in B Minor 323.1

J. S. BACH [arr. R. Bartoli/ ed. Lang] BWV 232.1

Chorus for 2 Flutes, 2 Oboes, Fagotti, Strings, 5 part Choir and Bc

arr. for 2 Violins, 2 Violas, and 2 Cellos

Adagio

Largo ed un poco piano ♩ = 63

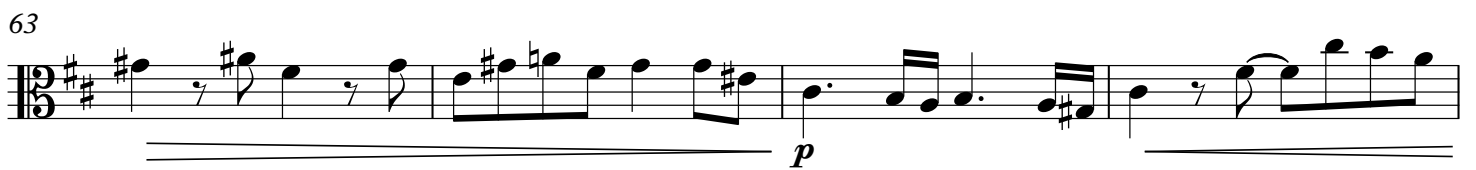
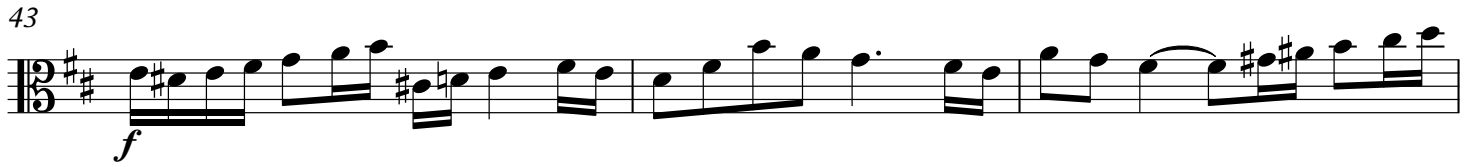

78

83

88

f

91

95

100

103

107

111

p

115

119

cresc. poco a poco mp mf

124

f rit. ff

5 Violoncello bwv 232.1 s6

Sextet from the Kyrie of the Mass in B Minor 323.1

J. S. BACH [arr. R. Bartoli/ ed. Lang] BWV 232.1

Chorus for 2 Flutes, 2 Oboes, Fagotti, Strings, 5 part Choir and Bc

arr. for 2 Violins, 2 Violas, and 2 Cellos

Adagio

Largo ed un poco piano ♩ = 63

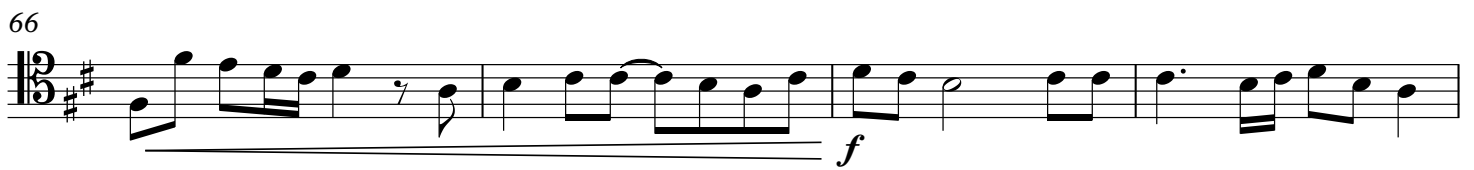

74

79

85

90

95

99

105

110

115

119

123

6 Violoncello bwv 232.1 s6

Sextet from the Kyrie of the Mass in B Minor 323.1

J. S. BACH [arr. R. Bartoli/ ed. Lang] BWV 232.1
Chorus for 2 Flutes, 2 Oboes, Fagotti, Strings, 5 part Choir and Bc
arr. for 2 Violins, 2 Violas, and 2 Cellos

Adagio

Largo ed un poco piano ♩ = 63

f *p*

8

cresc. poco a poco

13

19

f *ff*

24

29

p

35

40

f

45

50

55

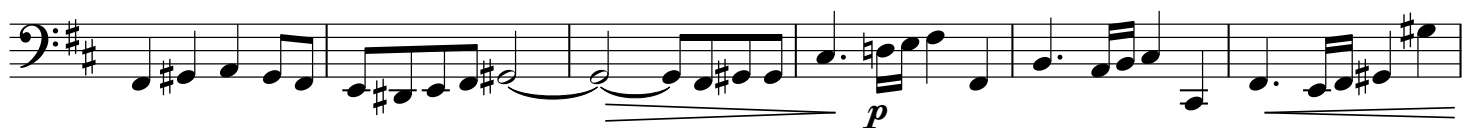

61

66

70

75

80

84

89

94

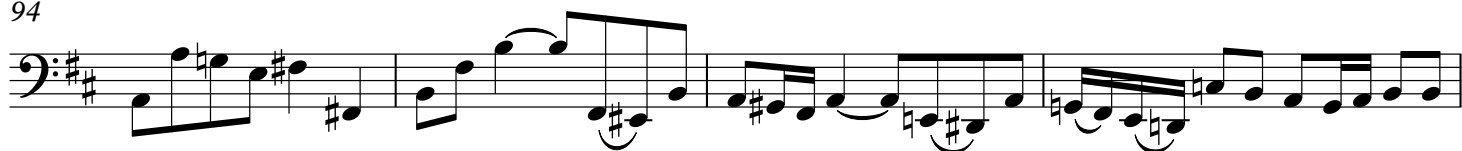

98

