

Parts

Heinrich Biber

Requiem ex F con terza minore C 8

for SSATB soli & chorus, strings, trombones, and organ

Edited by Philip Legge

Contents

Violin 1	3–11
Violin 2	13–21
Viola 1	23–30
Viola 2	31–37
Viola 3	39–46
Violone	47–55
Alto Trombone	57–63
Tenor Trombone	65–71
Bass Trombone	73–78
Continuo realisation	79–91

[*Nota Bene*: some pages between parts are intentionally blank]

This edition is © 2009 Philip Legge, under the Creative Commons Attribution=Share Alike 2.5 (Australia) licence. You are free:

- to Share – to copy, distribute and transmit the work
- to Remix – to adapt the work

Under the following conditions:

- Attribution. You must attribute the work in the manner specified by the author or licensor (but not in any way that suggests that they endorse you or your use of the work).
- Share Alike. If you alter, transform, or build upon this work, you may distribute the resulting work only under the same, similar or a compatible license.

For any reuse or distribution, you must make clear to others the licence terms of this work. The best way to do this is with a link to the web page,

<http://creativecommons.org/licenses/by-sa/2.5/au/>

Any of the above conditions may be waived if you obtain permission from the copyright holder.

Nothing in this licence impairs or restricts the author's moral rights.

This is a human-readable summary of the Legal Code; for the full terms of the licence, please visit the Creative Commons website.

Violin 1

Requiem ex F con terza minore

Heinrich Biber

[1] Introitus - Kyrie

Adagio
Ripieno

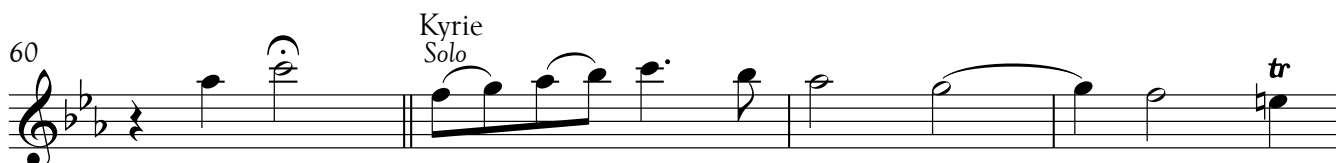
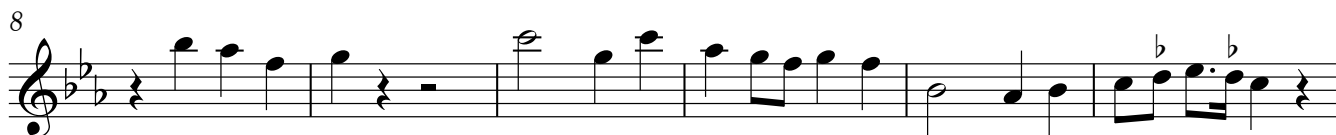

76 **2** *Tutti*

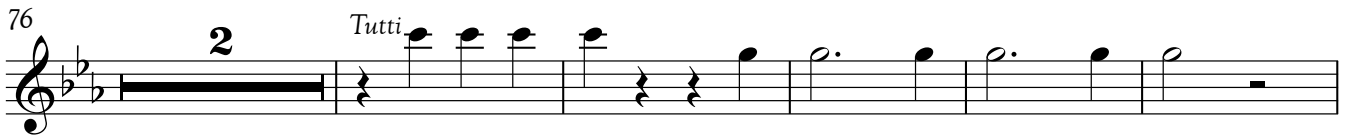

83 **2**

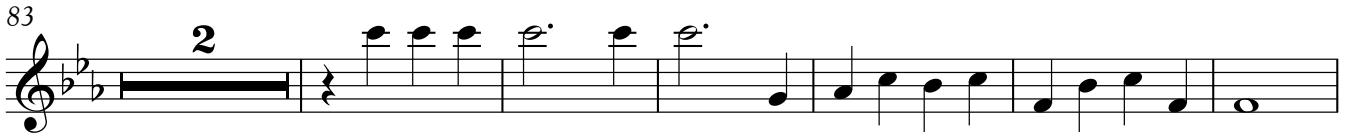

91

95

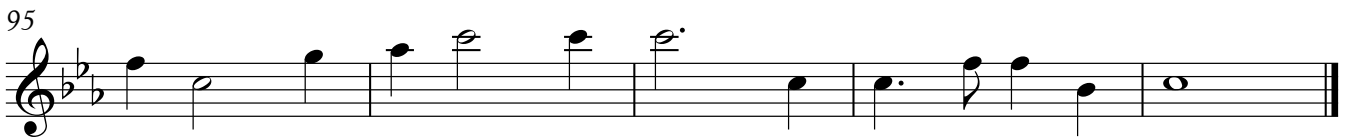

[2] Dies iræ

Ripieno

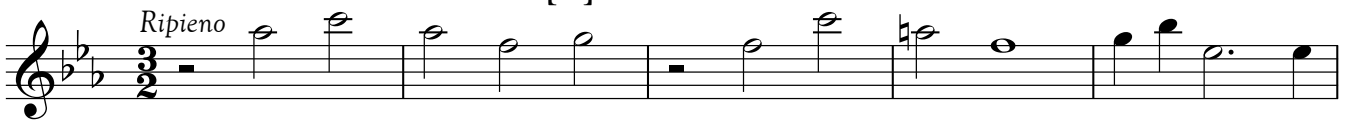

6

11

17

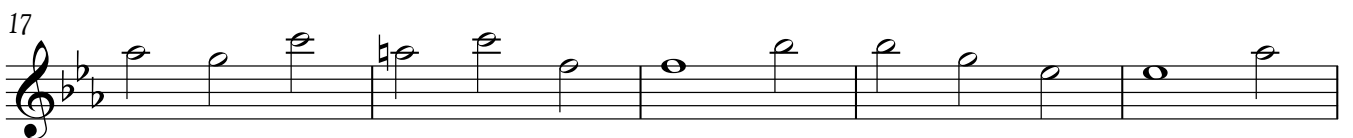

22 *Solo*

27 *tr* **2**

33

38

42

47

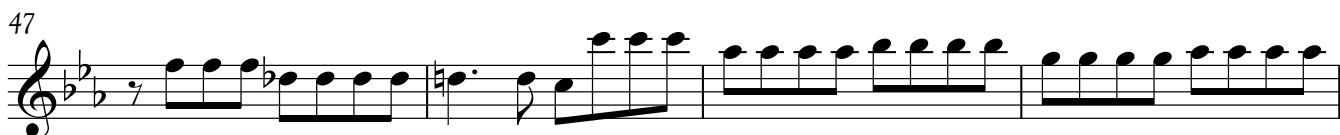

51

59

65

70

74

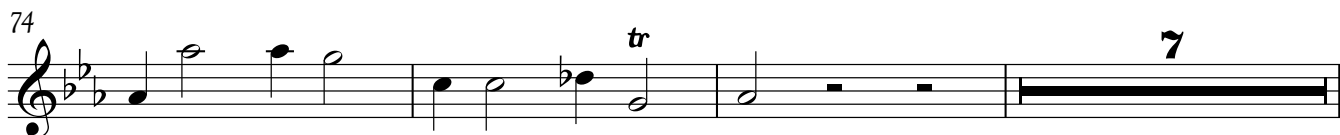

84 *Rip.*

89

93 *Solo*

99 *tr*

106 *Rip.* **6** *Solo*

116 *Rip.*

120 *Solo* **5**

129 *tr* **4** *Rip.*

138 *tr* **5**

147

154

161

170

[3] Offertorium

(Solo)

6

10

17

42

46

50

Quam olim Abrahæ

59

64

71

77

Hostias

88

93

101

107

112

Violin 1
[4] Sanctus

3

9

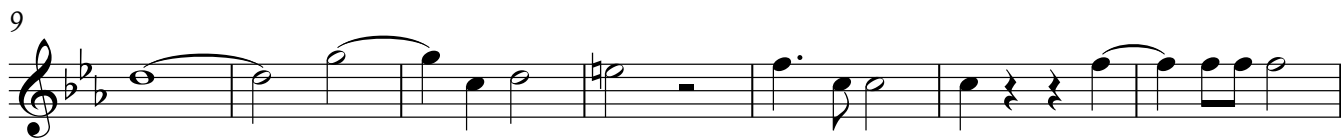

16

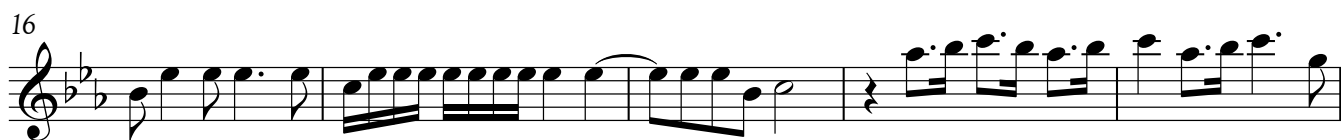

21

Osanna

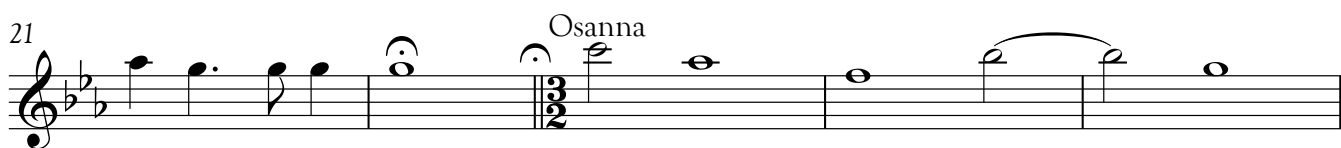

26

tr

9

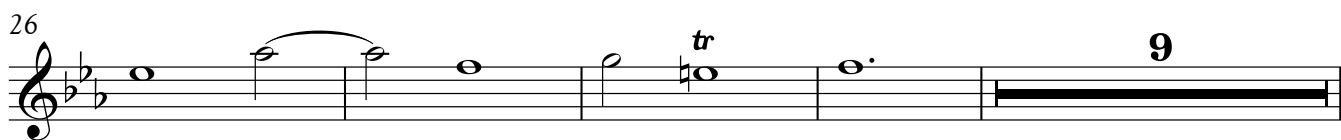

39

44

50

56

61

67

72

Benedictus 15 Osanna ut supra.

[5] Agnus Dei - Communio

Solo.

tr 16

21

5

30

36

2

43

3

51

3

56

3

61

Communio

Solo

3

66

Solo

5

75

Rip.

5

80

Solo

7

5

95

Rip.

5

99

5

Violin 2

Requiem ex F con terza minore

Heinrich Biber

[1] Introitus - Kyrie

Adagio
Ripieno

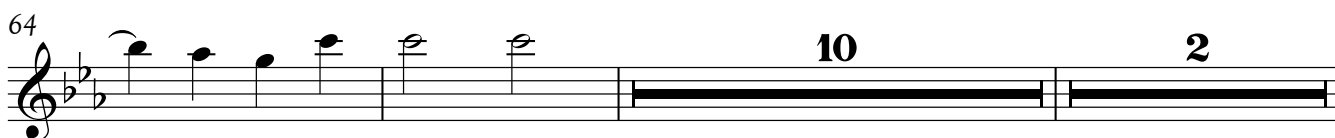
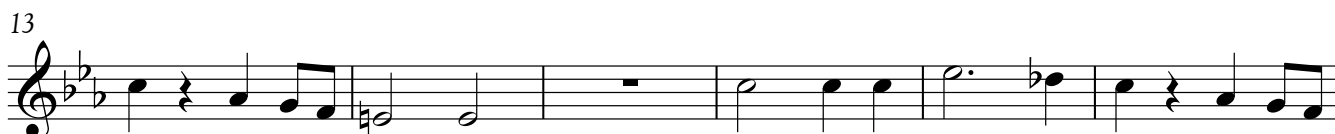

78 *Rip.*

84 *tr*

90 **2**

96 *tr*

[2] Dies iræ

Ripieno

6

12 *tr*

18 *tr*

25 *Solo* *tr*

30 **6**

39

44

48

54

59

65

70

74

84 *Rip.* *tr*

89 *tr* *tr* *tr*

93 *Solo* *tr*

99

104 *tr*

109 *Rip.* **7** *Rip.*

119 *tr* *tr* **5** *Solo*

128 **4**

136 *Rip.*

142

148 *tr*

154 *tr*

160 *tr*

166

170 *tr*

[3] Offertorium

tr

5 *tr*

8 *tr*

14 *tr* Solo 22

41

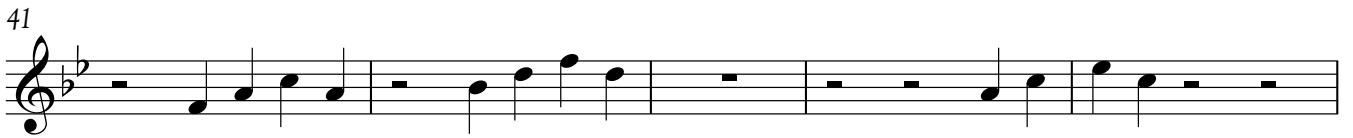

46

52 *Quam olim Abrahæ*

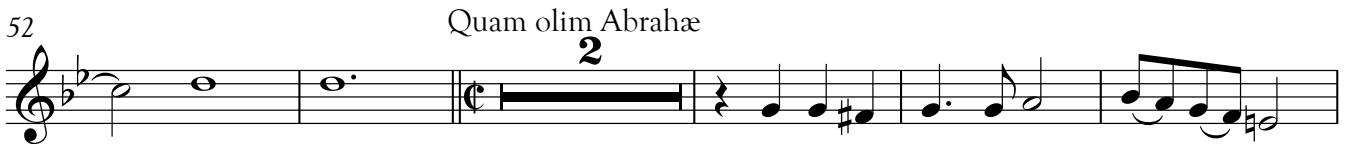

59

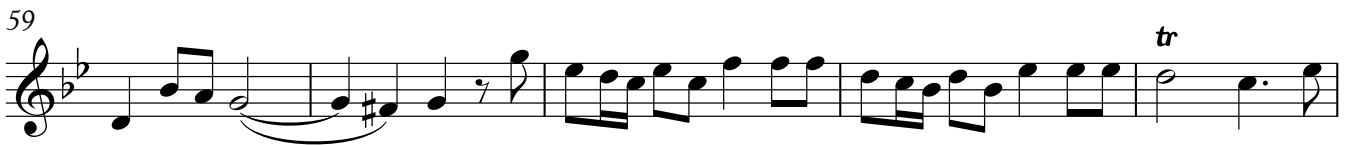

64

71

77 *Hostias*

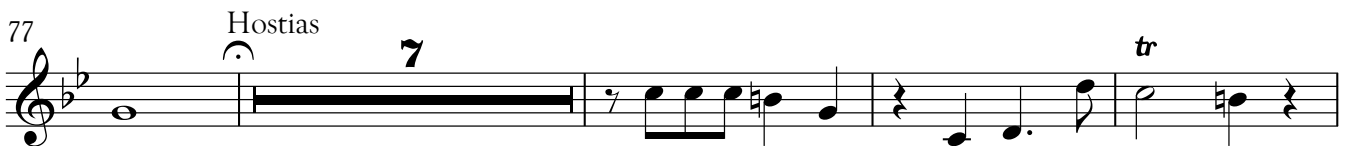

88

93

99

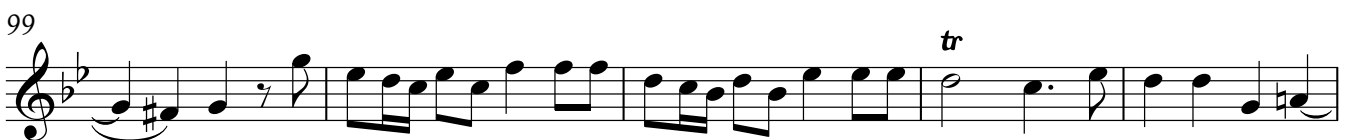

104

tr **2**

110

tr

[4] Sanctus

tr **2**

9

tr

16

tr

21

tr Osanna

27

tr

32

3

39 *tr*

45

51

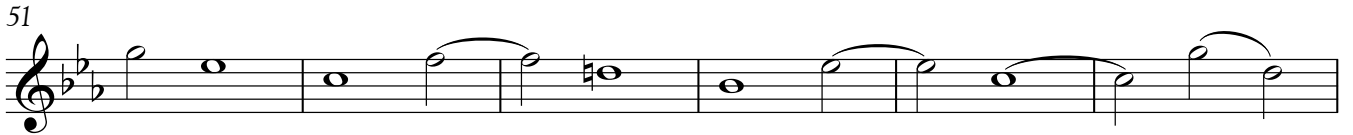

57

62 *tr*

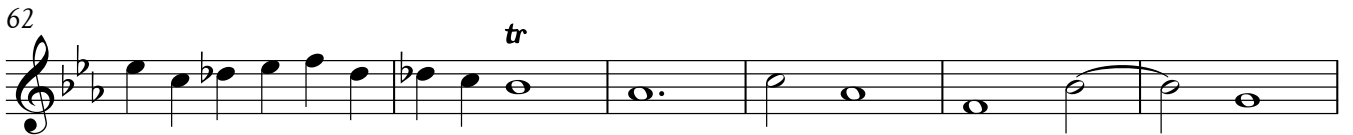

68 *tr*

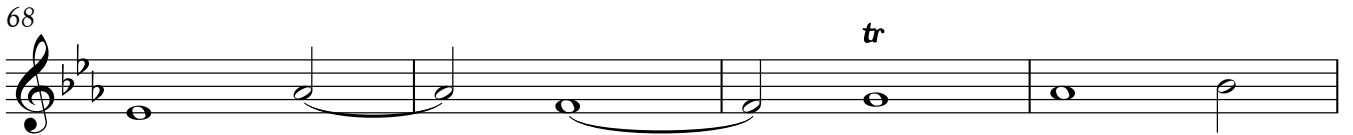

72 Benedictus **15** Osanna ut supra.

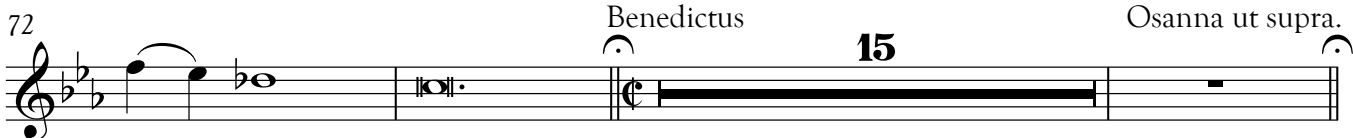

[5] Agnus Dei - Communio

Solo. *tr* **17**

tr **4**

31

37

43

49

58

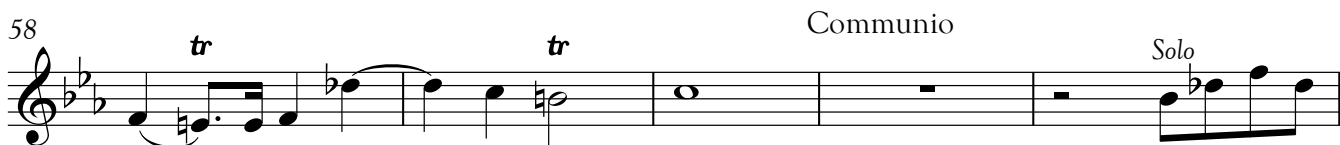

Communio

63

68

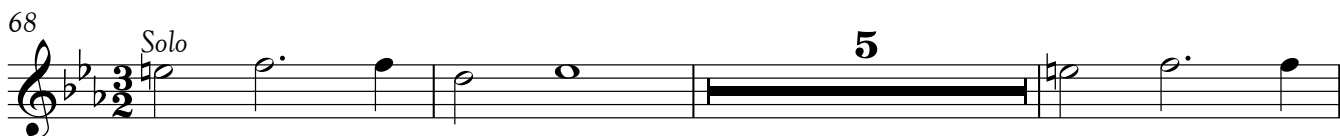

76

81

96

101

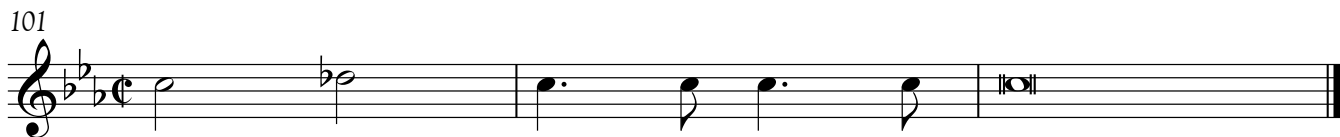

Viola 1

Requiem ex F con terza minore

Heinrich Biber

Adagio
Ripieno

[1] Introitus - Kyrie

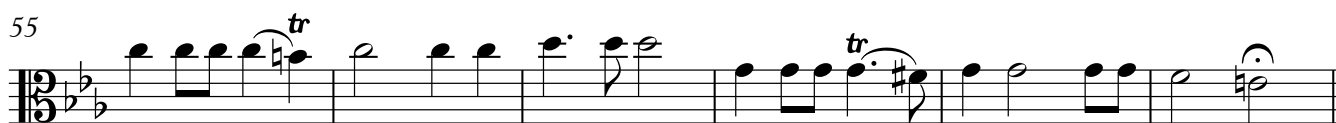
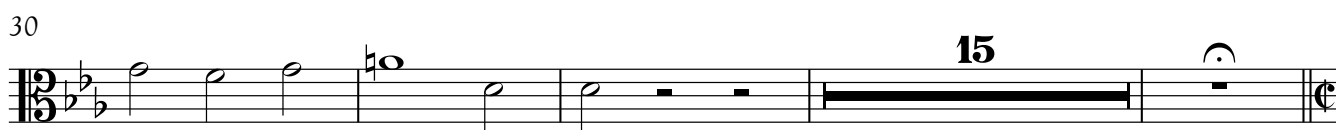
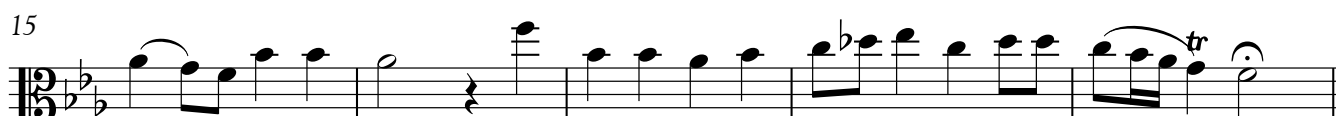

90

96

[2] Dies iræ

Ripieno

6

12

18

25

Solo

42

47

52

Rip.

57

62

68

Solo **16** Rip. tr

87

91

tr tr

95

Solo

101

106

Rip. **7**

116

Rip.

119

tr tr **5**

127

Solo

132

4

Rip.

4

144

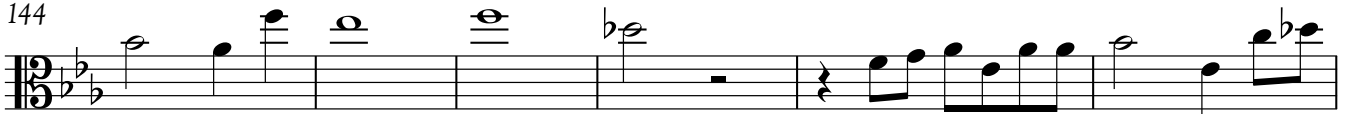

150

157

163

169

173

tr

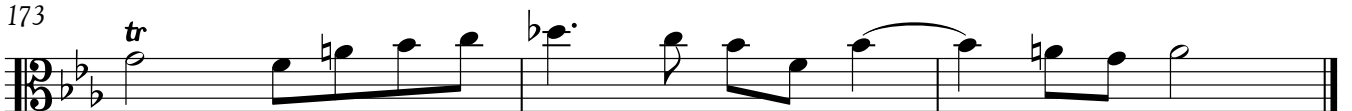

[3] Offertorium

6

12

18 Solo 28

49

54 Quam olim Abrahæ 6

64

69

73

78 Hostias

83 7

93

6

102

107

112

[4] Sanctus

7

14

20

Osanna

26

44

51 **6** *tr.*

51 6 tr.

60 *tr.*

60 tr.

65

65

71 *Benedictus* **15** *Osanna ut supra.*

71 *Benedictus* **15** *Osanna ut supra.*

[5] Agnus Dei - Communio

27

27

32 **2**

32 **2**

39

39

45 *tr.*

45 *tr.*

50

55

61

Communio

Solo

75

81

Solo

96

101

Viola 2

Requiem ex F con terza minore

Heinrich Biber

Adagio
Ripieno

[1] Introitus - Kyrie

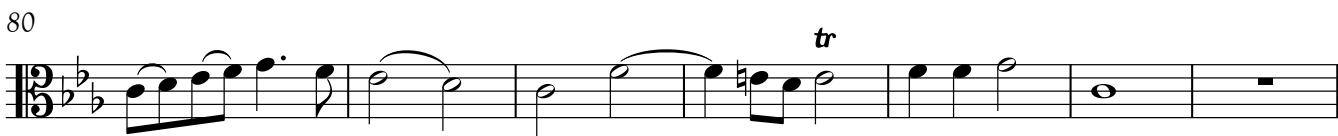
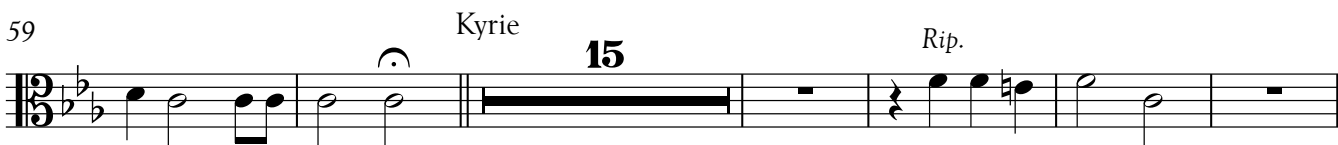
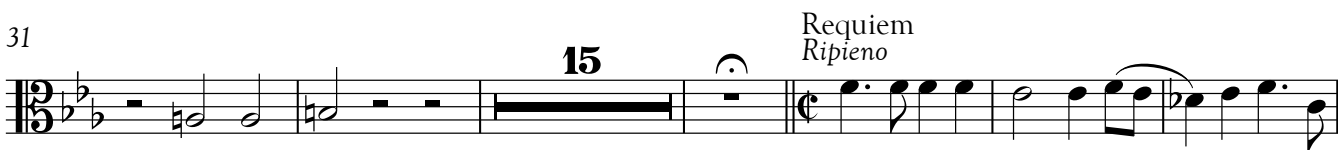
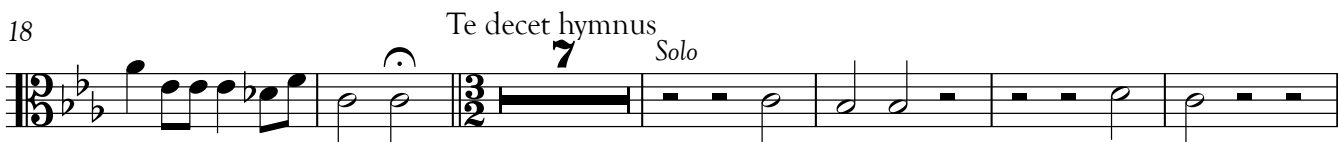

Viola 2
[2] Dies iræ

Ripieno

7

13

20

25

Solo

2

32

23

58

tr

62

68

Solo

16

Rip.

88

93

tr *Solo*

99

104

109

Rip. **7** *Rip.*

119

5 *Solo*

128

4

136

Rip.

143

148

2

153

159

165

172

[3] Offertorium

6

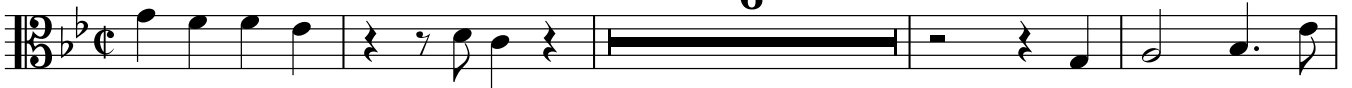

11

18

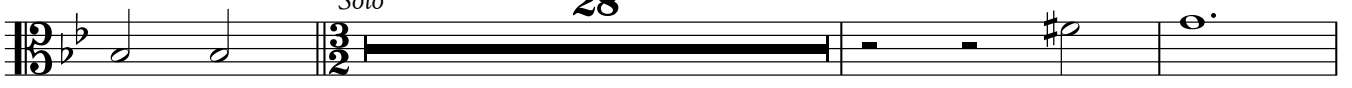

49

54 *Quam olim Abrahæ*

61

67

73

78 Hostias

83

93

99

105

111

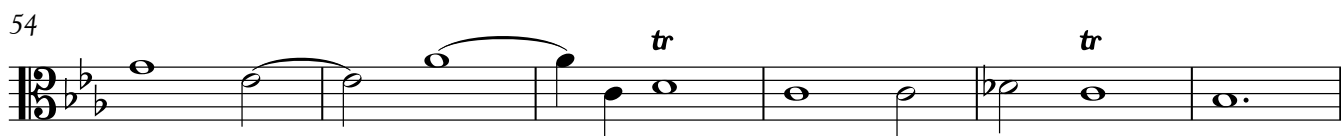
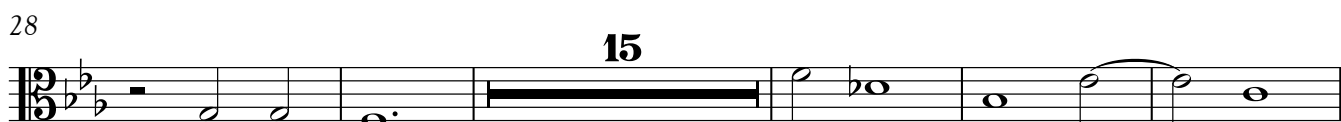

Viola 2
[4] Sanctus

[5] Agnus Dei - Communio

28

34

40

4

tr

49

2

55

61 Communio

6

Solo

5

75

80

7

Solo

5

95

99

tr

Requiem ex F con terza minore

Heinrich Biber

Adagio
Ripieno

[1] Introitus - Kyrie

7

13

19

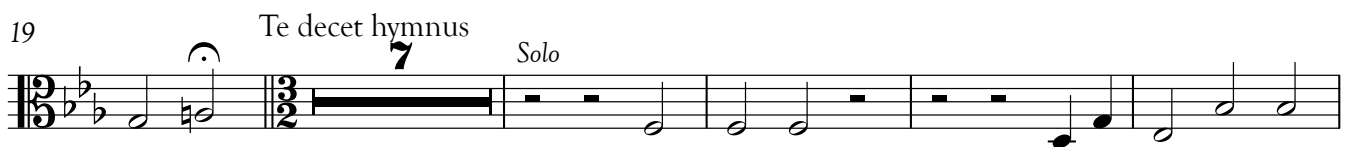

31

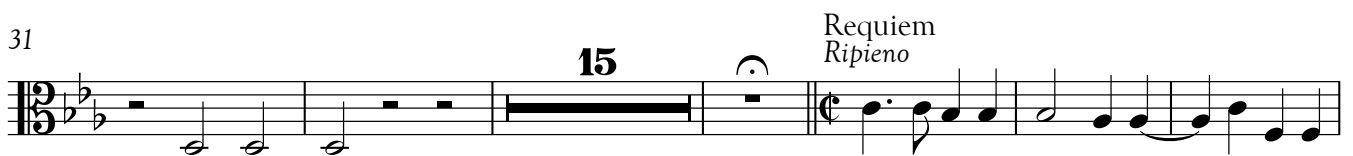

52

58

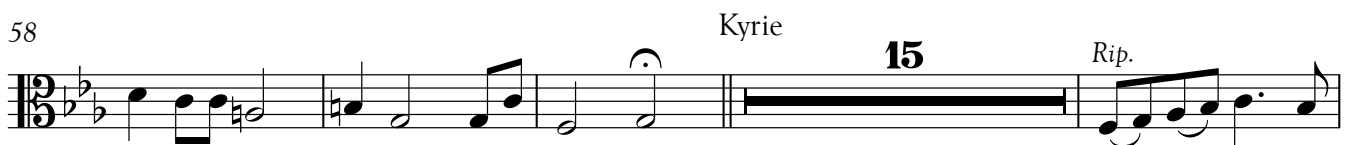

77

84

89

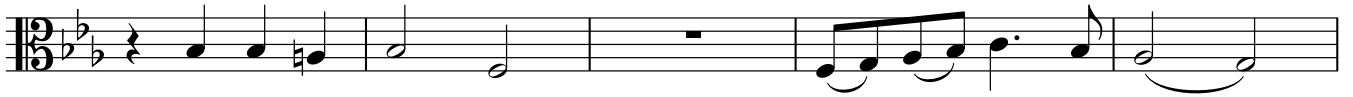

94

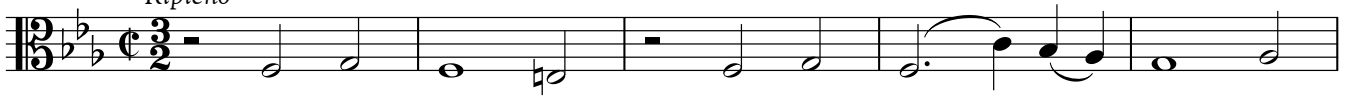
**[2] Dies iræ***Ripieno*

6

11

16

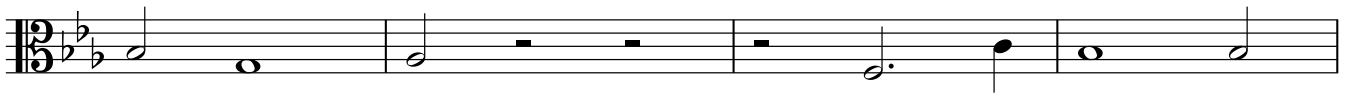

20

25

*Solo***3**

32

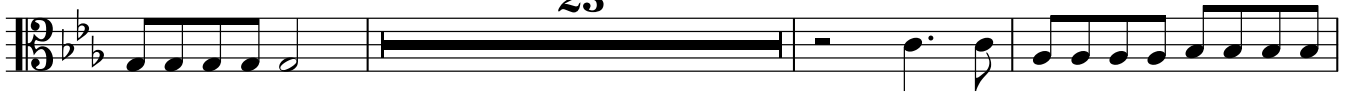
23

58

62

68

87

91

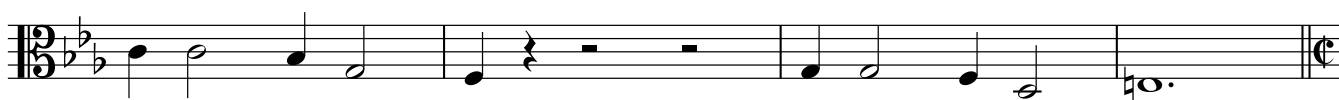

95

101

106

109

119

128

135

Rip.

141

tr

147

2

154

161

tr

167

171

2

[3] Offertorium

6

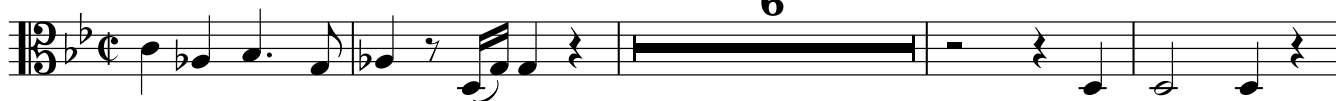

11

18

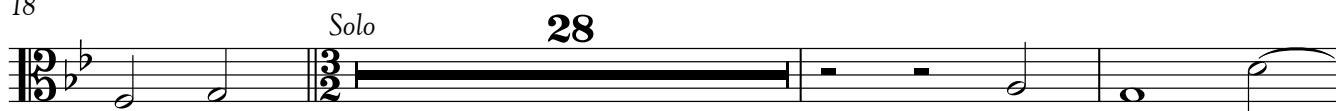

49

54 Quam olim Abrahæ

3

61

4

69

73

78 Hostias

83

7

93

104

109

113

[4] Sanctus

11

18

23

Osanna

44

51

56 *tr*

63 **2**

70 *tr* Benedictus **15** Osanna ut supra.

[5] Agnus Dei - Communio

26

31

37

43

48

53

58 Communio **6**

68 *Solo* **5**

76

81 **7** *Solo* **5**

95

99

Violone

Requiem ex F con terza minore

[1] Introitus - Kyrie

Heinrich Biber

Adagio
Ripieno

72

78

84

90

94

[2] Dies iræ

Ripieno

7

13

19

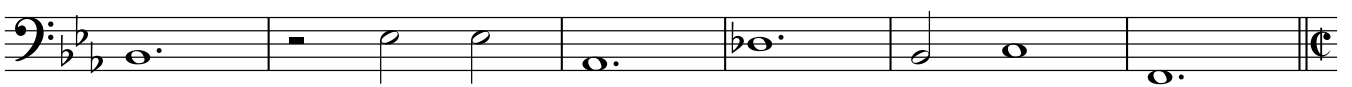

25

Solo

30

34

38

42

46

50

59

63

68

Solo

73

84 *Rip.*

89

95 *Solo*

103

115 *Solo Rip.*

120

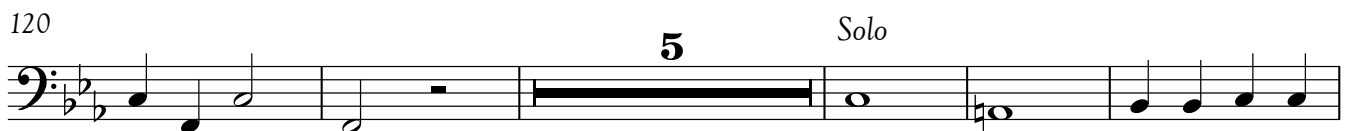

130

135 *Rip.*

144

150

155

162

170

[3] Offertorium

6

12

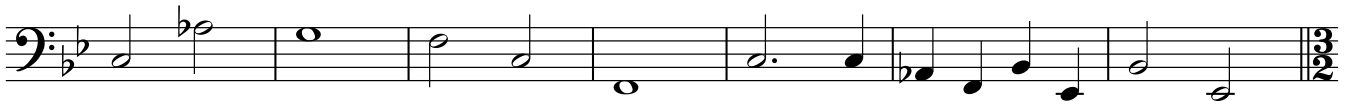

19

Solo

26

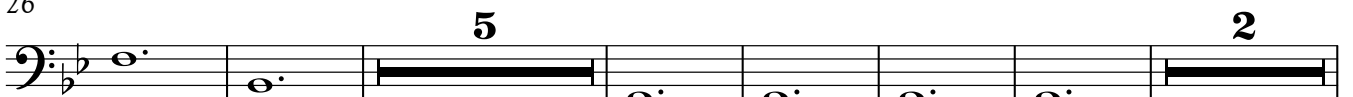

39

47

54 Quam olim Abrahæ

63

68

73

78 Hostias

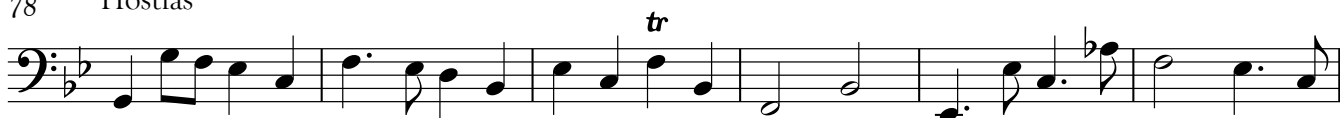

84

90

96

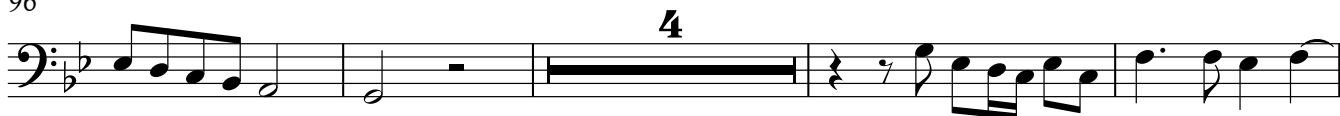

104

109

113

[4] Sanctus

12

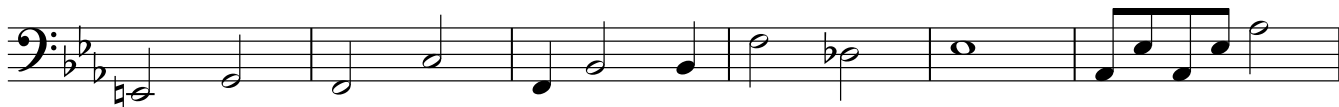

18

23 Osanna

29

36

44

51

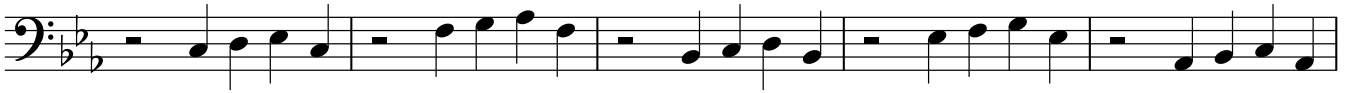

56

62

67

71

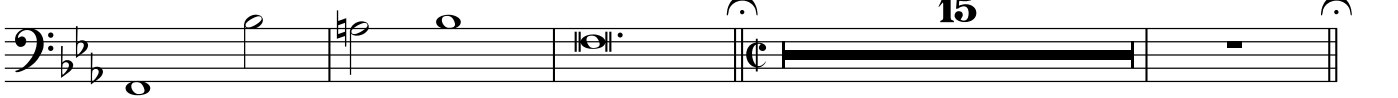

[5] Agnus Dei - Communio

7

14

20

34

40

46

52

58

65

75

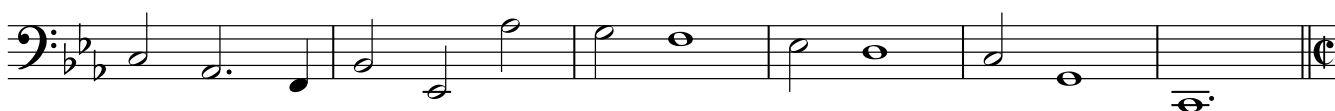

81

95

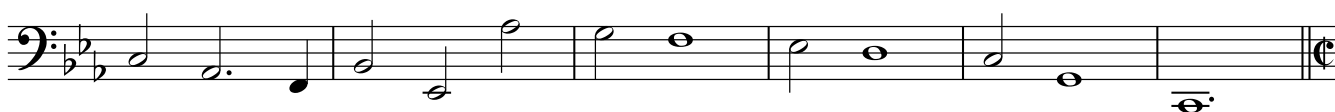

101

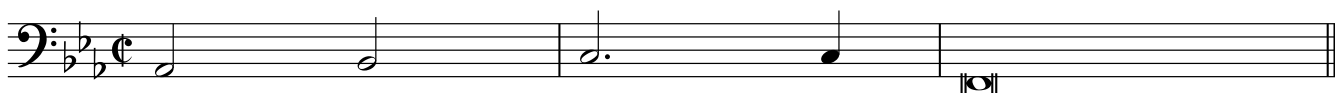

Alto Trombone

Requiem ex F con terza minore

Heinrich Biber

[1] Introitus - Kyrie

Adagio
Ripieno

7

13

18

49

Requiem
Ripieno

55

61

Kyrie

15

Rip.

81

88

94

Alto Trombone
[2] Dies iræ

Ripieno

6

11

17

22

57

62

68

87

91

95

Rip.

14

112

Rip.

117

122

Rip.

14

141

147

154

160

2

5

171

Alto Trombone
[3] Offertorium

9

15

47

53

Quam olim Abrahæ

59

65

71

74

78 Hostias

15

97

tr

103

108

112

[4] Sanctus

3

9

16

19

23 Osanna

22

49

55

61

66

71

Benedictus 15 Osanna ut supra.

[5] Agnus Dei - Communio

31

36

42

4 2

51

56

Communio
6

67

Solo

2

73

78

84

tr

Solo

2

91

96

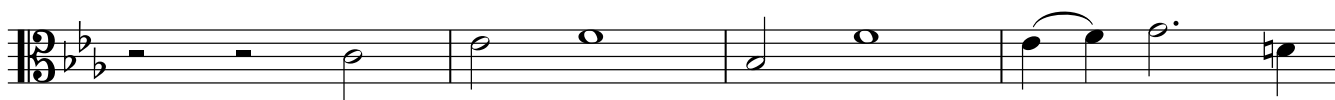

100

tr

Tenor Trombone
[2] Dies iræ

Ripieno

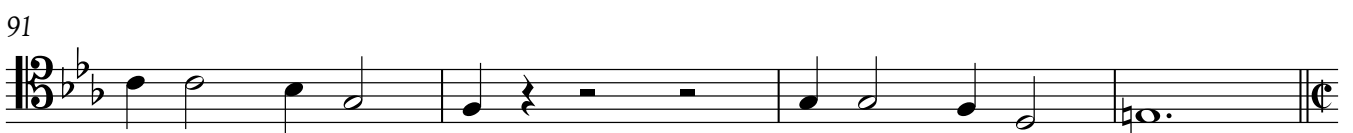
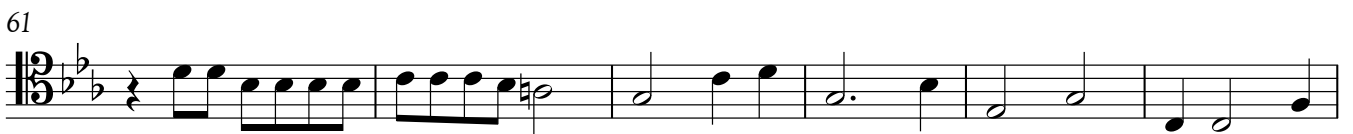
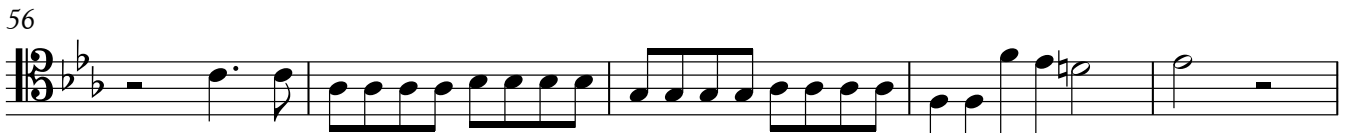
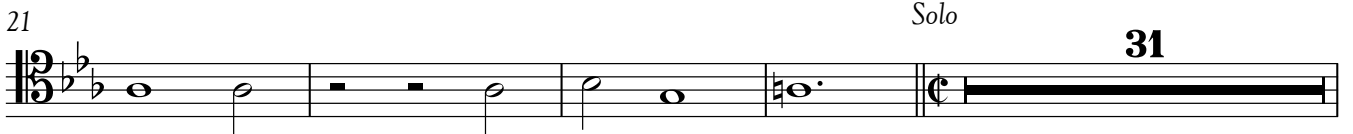
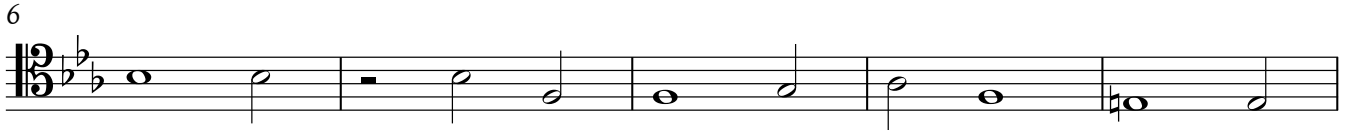
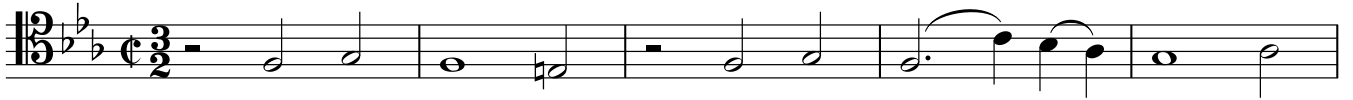

95 **14** *Rip.*

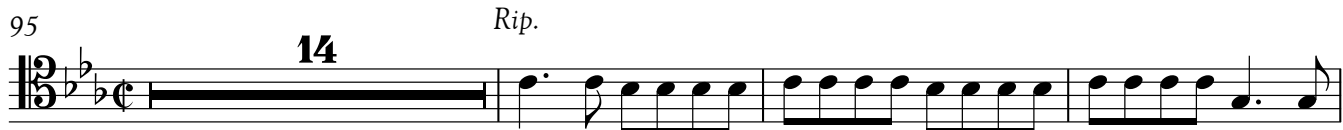

112 *Rip.*

117

122 **13** *Rip.*

140

146 *tr* **2**

153

159 **3** *tr*

167

171 **2**

Tenor Trombone
[3] Offertorium

9

15

Solo

28

47

tr

tr

53

Quam olim Abrahæ

3

61

4

69

73

78 Hostias

99

107

112

[4] Sanctus

9

15

19

23 Osanna

21

48 tr

54 tr

59

64 2

70 tr

73 Benedictus 15 Osanna ut supra.

[5] Agnus Dei - Communio

29

34

40

46

51

56

Communio
6

67

Solo
2

73

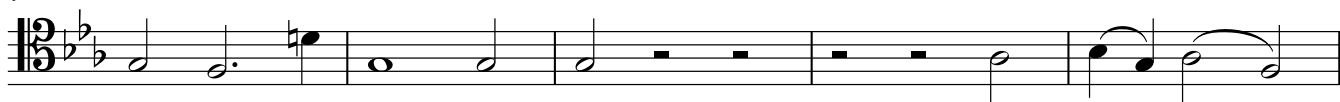

78

84

tr

Solo
2

91

96

100

Bass Trombone

Requiem ex F con terza minore

Heinrich Biber

[1] Introitus - Kyrie

Adagio
Ripieno

7

13

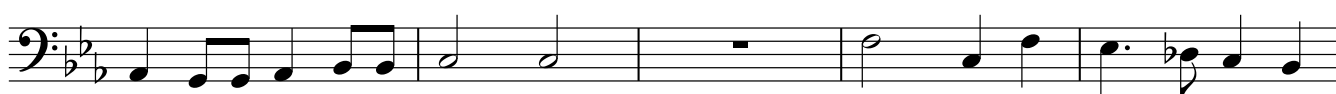

18

Te decet hymnus

28

49

Requiem
Ripieno

55

61

Kyrie

15

Rip.

81

87

93

Bass Trombone
[2] Dies iræ

Ripieno

6

11

17

22

Solo

34

60

65

Solo

16

Rip.

86

90

95

14

Rip.

112

Rip.

117

122

Rip.

142

149

155

163

171

Bass Trombone
[3] Offertorium

9

16

Solo

28

48

54

Quam olim Abrahamæ

4

63

68

73

78

Hostias

15

98

4

106

111

[4] Sanctus

11

18

23 Osanna

49

55

61

67

71

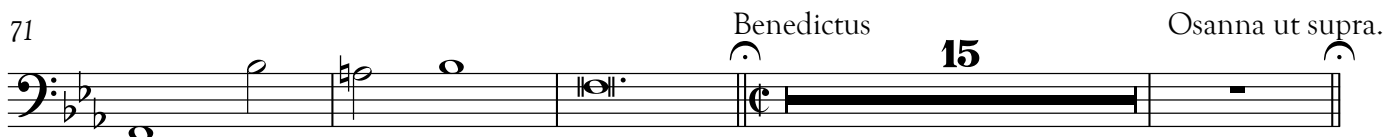

Bass Trombone
[5] Agnus Dei - Communio

33

40

46

52

58

Communio

6

Solo 2

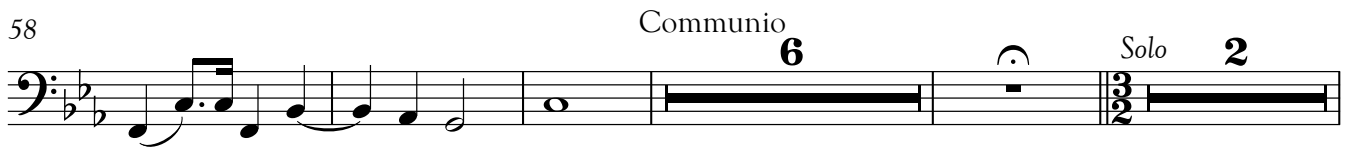

70

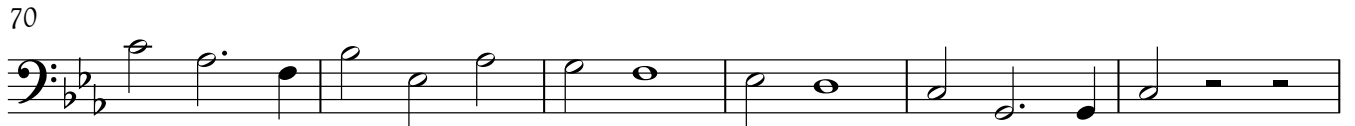

76

81

88

Solo 2

96

Requiem ex F con terza minore

[1] Introitus - Kyrie

Heinrich Biber

Adagio
Ripieno

6 5 6 5 6 5 7 6 6 5 6 5

4 3 4 3 4 3 4 3 4 3 4 3

6 5 6 5 6 5 6 7 5 3 4

Te decet hymnus
Solo.

6 5 6 6 6 5 4 3 6 4 3

6 5 6 7 5 6 6 6 5 5 3

6 6 6[4] 5 6 4 # 5

32

4 4 6 6 6 5 7 7 6 4

38

6 6 4 6 4 6

44

Requiem
Ripieno

4 4 6 4 3 4 4 3

50

[b] 7 4 6 b 5 4 3 b 3 6 4 3 6 4 4 4

56

Kyrie⁵
Solo.

b 3 6 # 3 6 4 6 5 # 3 4 3 6 6 5 3 4 6 3

62

6 5 4 7 6 7 4 6 5 3 6 10 8 4 5 6 b 5 5 3 6 4

68

6 5 4 6 7 6 6 5 4 3 3 5 4

4 4 3 2

74

5 3 6 3 6 4 3 5 4

4 2 3 5 3

80

5 6 4 3 6 7 5 5 6 7 4 3 5 6

3 4 [3] 2

86

3 4 6 4 6 4 3 5 4

4 4

91

b 6 4 b 5 6 4 6 7

4 4 6

95

5 5 2 6 10 1 4 10 8 5 5 4 6 5

4 3 2 2 9 4 3 4 3

Ripieno

[2] Dies iræ

6 ♯ b3 6 ♯3 b3 [b] 7

b b6 5 6 7 6 ♯

♯ b [b] 7 7 6 5 5 4 3

6 5 ♯ 5 4 ♯ ♯3 b [b] 7

Solo

7 6 5 6 4 ♯ ♯ 5 b3 5 5 4 3 6 5 4 ♯ ♯

♯3 4 4 ♯3 6 5 6 5 5 b3

6 5 5 4 ♯3 6 6 6 5 b3 6 5 b3

36

40

44

48

52

57

61

67

Solo

72

76

à 3

80

6 6 3♯ 6 ♭3 ♯ 6 6 5 6 6 ♯

84 *Rip.*

6 6 6 ♭6 6

89

6 3 5 6 6 3♯ 6 ♭3 ♯ 5 6 6

93

6 ♯6 ♯ 5 5 ♭6 ♭6 5 ♭ 6

101

6 4 ♯ ♯ 6 5 ♭3 6 5 3 6 5 6 5 3 6 ♭3 3

109 *Rip.*

5 ♯3 ♭6 4 5 ♯3 ♭6 4 5 ♯3 ♯6 4 6 ♯ 5 ♯6 4 2

114 *Rip.*

6 ♯ ♯ ♭ ♯ ♭ 7 7 6 7 3♯

119 *Solo*

♭6 5 3♯ 6 7 ♯ ♭6 5 ♯ ♯3 4 5 3 6 6 6 5

125

5 6 5 3 6 7 6 5 ♯ ♯ 6 5 6 5 ♯6 5 6 6 6 6 5

131

5 6 6 5 6 6 6 5 6 6 6 ♯6 ♭3 6 9 8 ♯

136 *Rip.*

$\flat 3$ 6 6 7 5 6 10 8 5 \natural 6

143

$\flat 3$ 7 6 7 6 6 7 6 5 7 3 5 6 7 $\flat 3$ 5 \natural $\flat 3$ 6 6 6

149

$\flat 3$ 4 3 6 5 7 3 $\sharp 4$ 4 6 7 5 3 \natural \natural 3 $\flat 3$ 3 3 $\sharp 4$ 5 6 7

155

4 \natural \natural 3 6 \natural $\flat 3$ 6 10 8 \natural 3 6 $\flat 3$ 6 $\flat 6$ 6 5 6

162

\natural 6 6 $\sharp 6$ 6 5 \natural 3 \natural 7 $\flat 6$ 7 \flat

168

6 $\flat 5$ 5 \flat \natural $\flat 3$ 6 5 \natural 3 6 6 8 7 7 6

172

\natural 3 6 6 6 5 4 \natural 6 $\flat 3$ 6 $\flat 3$ 5 \natural

Continuo
[3] Offertorium

b3 7 b b b3 7 5 6 b 6 6 b 5

6

b6 6 3 b5 6 b b #6 #3 7 6 6 4 # 5 b6 5

13 Solo

b6 b3 5 b10 8 b3 6 b3 7 5 3

20

5 6 6 6 5

25

6 b4 3 6

31

#3 4 # b3 b

38

b 7 6

45

6 # 6 #3 # b

51 Quam olim Abrahæ

b3 6 # 1 1 9 4 #

57

7 #6 b5 3 # 7 #6 5 4 6

62

9 6 4 3 6 6 4 4 6 5 #3 6 6 4 6 #3 6
5 5 5 5 5 5 5 5 5 5 5 5 5 5 5

67

4 6 10 8 7 4 6 6 5 #6 4 4 6 6 4 6 5
2 9 9 9 9 9 9 9 9 9 9 9 9 9 9

72

6 3 7 6 5 b3 4 3 4 3 6 5 b3 4
4 3 4 3 4 3 4 3 4 3 4 3 4 3 4

78 Hostias *tr*

4 6 6 4 3 b6 6 5
4 3 4 3 4 3 4 3 4 3 4 3 4 3 4

84

6 4 3 6 4 b6 5 6 5 6 4 b3 6 5 6 5 6 4 3
b5 3 3 3 3 3 3 3 3 3 3 3 3 3 3 3 3 3

90

6 #3 # b5 4 3 6 #4 6 # 4 1 1 9 4 #
4 4 4 4 4 4 4 4 4 4 4 4 4 4 4 4 4 4

96

7 #6 4 5 # 7 #6 5 4 # 6
3 3 3 3 3 3 3 3 3 3 3 3 3 3 3 3 3 3

101

9 6 4 6 6 4 4 6 5 #3 6 6 6 #3 6
5 5 5 5 5 5 5 5 5 5 5 5 5 5 5

106

4 6 10 8 7 4 6 6 5 #6 4 4 6 6 4 6 5
2 9 9 9 9 9 9 9 9 9 9 9 9 9 9

111

6 4 3 7 6 5 b3 6 6 4 3 6 5 b3 4
4 3 4 3 4 3 4 3 4 3 4 3 4 3 4

Continuo
[4] Sanctus

3 3 4/6 3 b3 6 3 7 6 5 b3 6 6 4/6 b3 4 3

8

7 6 5 b3 #3 4 # #3 6 6 6 6 5 4/3 5 4 6 4/6 b3 5 4/3 4/3 b

15

b6 5 7 6 5 b7 6 5 3 6 6 6

21

Osanna

b3 4/5 4/3 4 5 6 5 b

27

6 4/3 b3 5 5

33

b3 3

38

6 3 6 6 3 5 6 6 6 5 5 4/3 4

43

4 b3 5 5

49

6 5 4 b3 6 6 6

54

b3 6 6 4 4 b3 6 b3 5 4 4/3

59

6 b3 6 b3 3

65

6 b3 6 6 6

69

6 6 5
4 ♯3 b3 6 b3 ♯3

74

Benedictus

1 b6 6 6 6 b6 6 5 6 5 6 8
3 4 6 ♯3

79

b3 6 ♯ 6 6 6 6 6b5 5 6 ♯3 b3 6b5
♯3 ♯4

84

Adagio

Osanna ut supra.

6 6 4 3 6 ♯3 5 4 ♯3 b6 6 3
4

[5] Agnus Dei - Communio

6 b3 7 5 6b3 5 ♯3 6 3 4 6 b3 7 5 6 6
4

7

5 b6 6 4 5 3 5 3 8 7 5 6 ♯ 1 1 1 1 ♯3 6 b
2 4 4 ♯3

14

5♯6b3 6 5 ♯5 ♯6 6 10 8 ♯ 6 3 4 6
9

20

7 5 6 6 5 6 6 4 ♯3 ♯ 1 1 3 3
2

26

6b 5 5 5 4b 6 6 b3 3 1 6 b

31

7 6 6 5 5 6 3 4 6 5 5 3 4b 6 6 3 b3 7

3 4 b3 3

37

5 6 5 b6 6 4 5 3 5 3 4b 7 5 6 4 1 1

b3 b5 2 4 4

44

5 4b 6 6 3 4b 5 4b 6 b3 4 5 6 6 5 4b 6 4 b b6 b5

3 4 3 4

49

3 6 7 4b 6 b3 b6 b 7 4b 6 6 5 6 6 5 4b 6 3 6 b 4 5 6

3 4 3 4 b3

55

6 b5 6 5 4b 6 6 5 6 6 5 4b 6 4 4 b3 6 4 4

b3

61 *Communio Solo*

6 b3 6 6 6 5 1 1 6 5 6

5 b5 3 b5

67 *Solo*

5 3 4b 3 6 7 4b 3 6 7 6

4

72

6 6 5 4b 6 b3 5 4 4 6 7 6

4

77

6 6 5 4b 6 5 4 6 5 6 5

4 4 2 3 4 3

83

4 10 8 ♯6 ♯6 6 8 3 ♯3 6
2 9 4 4 4 4 4 2 2

89

7 ♯3 6 7 6 6 6 5 ♯6

94

♭3 5 ♯3 6 7 6 6 6 5 ♯6
4

99

5 6 ♭3 7 6 5 ♯3 ♯3
4 ♯4 ♯3 4 4