

Kyrie

Violoncello

Antônio Carlos Gomes

Composta em 1859

Dedicada ao Dr. Mamede José Gomes da Silva

Andante

Dynamics and articulations include:

- p* (piano) with accents (>) at the beginning of the first staff.
- f* (forte) at measure 11.
- p* (piano) at measure 11.
- cresc.* (crescendo) at measure 11.
- ff* (fortissimo) at measure 11.
- p* (piano) at measure 16.
- pizz.* (pizzicato) at measure 16.
- arco* (arco) at measure 21.
- f* (forte) at measure 27.
- p* (piano) at measure 27.
- f* (forte) at measure 27.
- p* (piano) at measure 27.
- dim.* (diminuendo) at measure 27.
- f* (forte) at measure 32.
- p* (piano) at measure 32.
- f* (forte) at measure 32.
- p* (piano) at measure 32.
- dim.* (diminuendo) at measure 32.
- arco* (arco) at measure 36.
- p dolce* (piano dolce) at measure 36.

42

p *ff*

51

p *cresc.*

56

ff *p*

61

pizz. *arco*

67

f

72

p *f* *p* *dim.* *f*

76

p *f* *p* *dim.* *p*

81

pizz. *arco*
dim. *pp*

Gloria

Violoncello

Antônio Carlos Gomes

Allegro vivace

f

6

p

12

f *f*

18

24

p *f*

30

p pizz.

36

42

48 **3** pizz.

56 arco *f*

62 *p*

68 *f* *mp*

74

80

86

98 *b* *c*

Sempre o mesmo movimento (♩ = 120)

99 *pizz.*
p

104

110 *arco* *pizz.*

116 *p*

122 *arco* *f*

Allegro vivace

128 *mp*

133

139

145 *p* *f*

152

Più presto

159

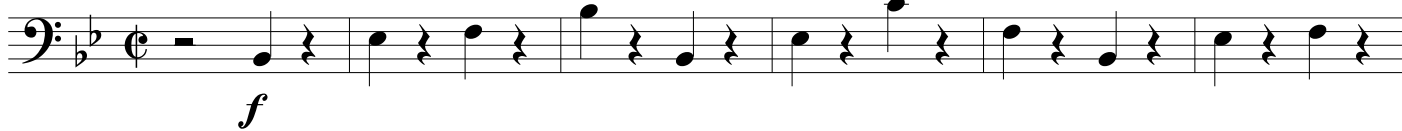

165

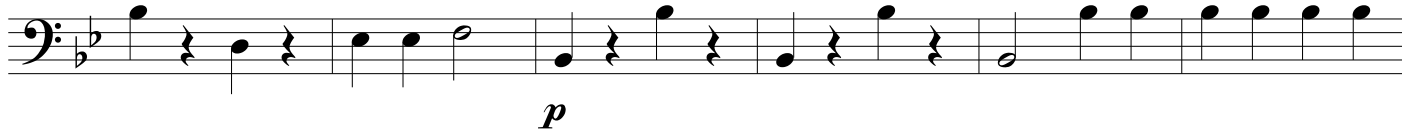

171

177

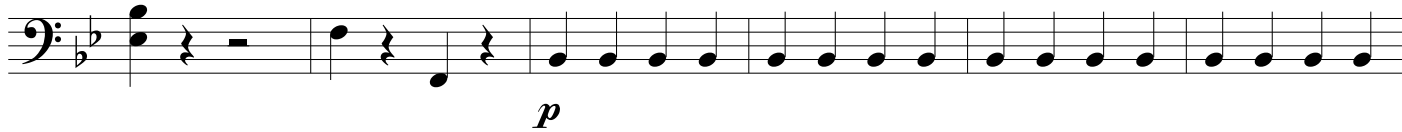

183

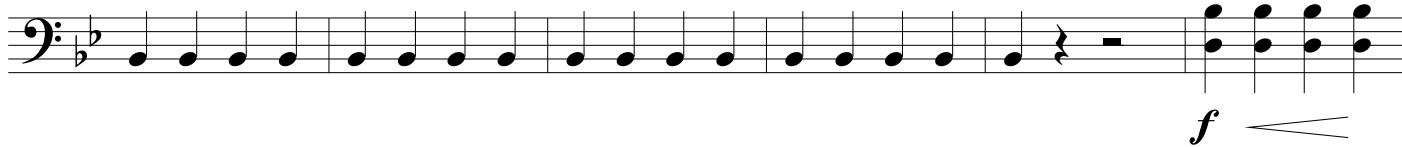

189

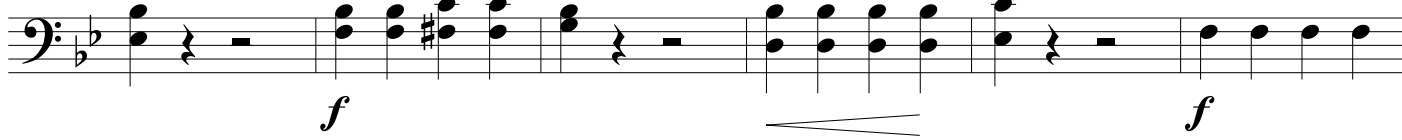

195

200

Laudamus

Violoncello

Antônio Carlos Gomes

Andante

pizz.

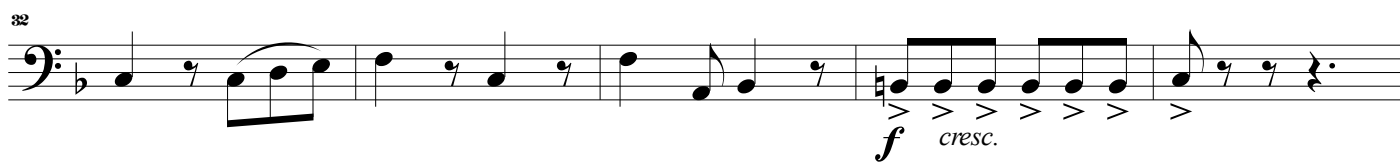
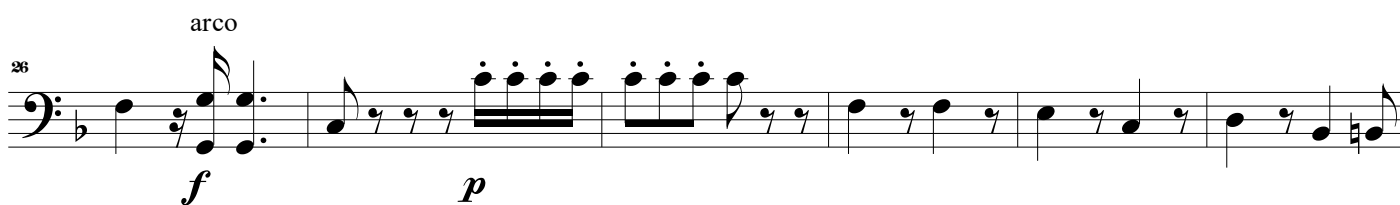
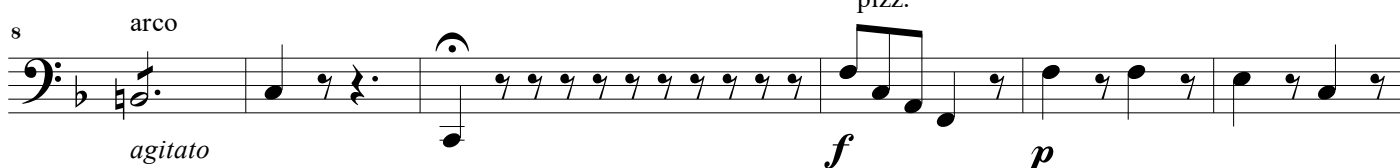

Allegro vivo

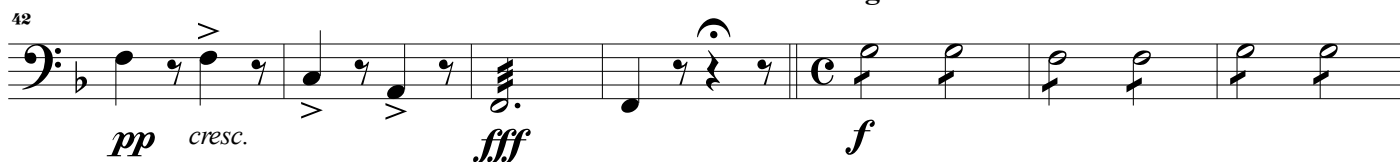

49

56

Recitativo ligeiro

62

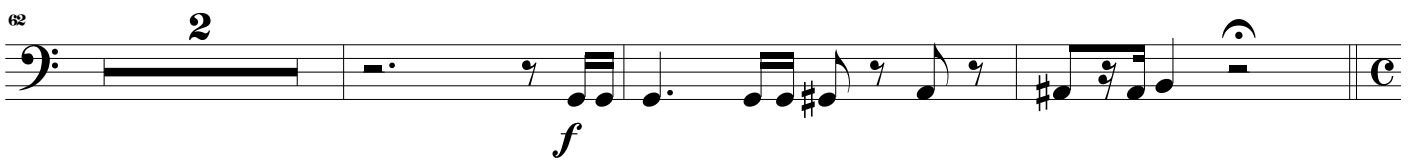

Allegro con anima

67

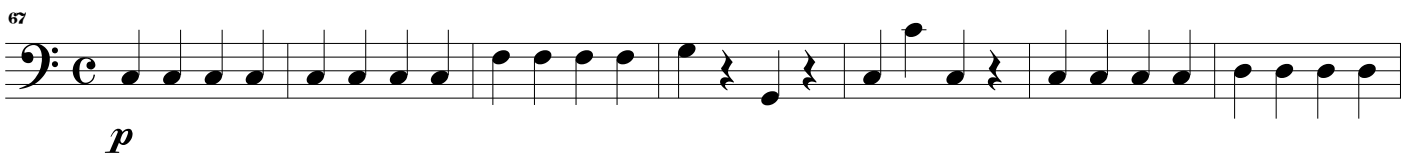

74

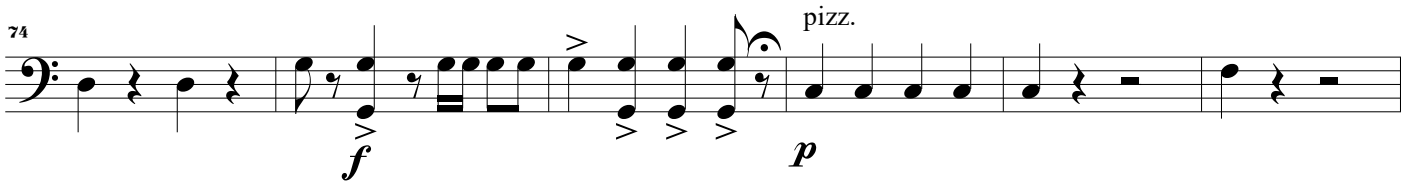

80

86

91

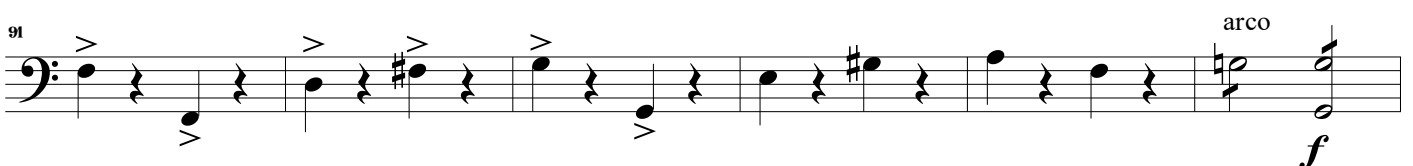

Piu mosso

97 *f*

Recitativo ligeiro

104 *f*

Allegro con anima

111 *p*

117 *f*

122 arco pizz. *p* *cresc.*

128 arco *f* *f*

135 *f*

Piu mosso

141 *f*

147 pizz. *p*

Qui Tollis, Suscipe

Violoncello

Antônio Carlos Gomes

Andante

f *cresc.* *p* *dolce* *f*

6 *pizz.* *p* *arco* *f* *pizz.* *p*

12 *arco* *pizz.* *f*

18 *p*

23 *p*

28 *arco* *f* *p*

animato

34 *f*

37 *Andante* *p*

40 *a piacere*

f *p*

46 *pizz.*

p *dim.*

Tempo giusto

52 *arco*

pp

58

dim. *p*

Lento **Allegro vivace**

65

ppp *p* *f*

71

ff *p*

77

p

88 *pizz.* *arco*

p

88

88

98

ff

98

p

103

cresc.

108

p *ff* *p*

113

cresc. *ff* *a piacere* *rit. pizz.*

119

p

124

124

129

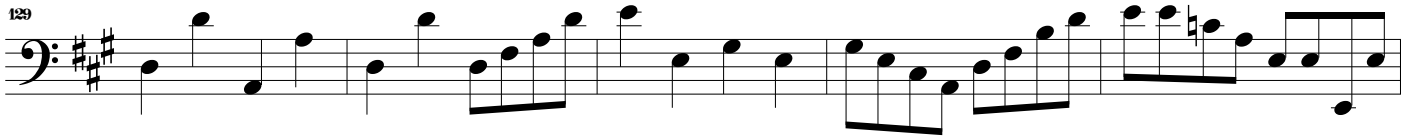

134 arco

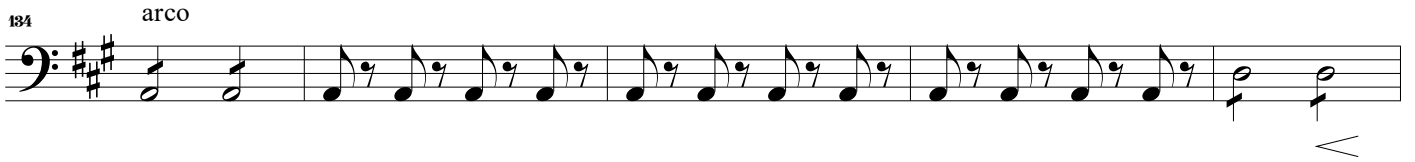

139

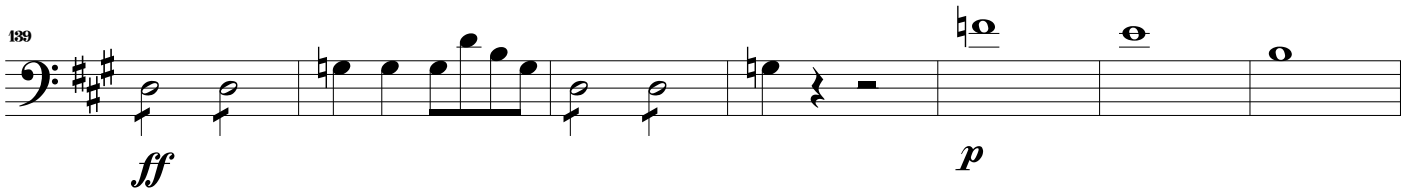

146

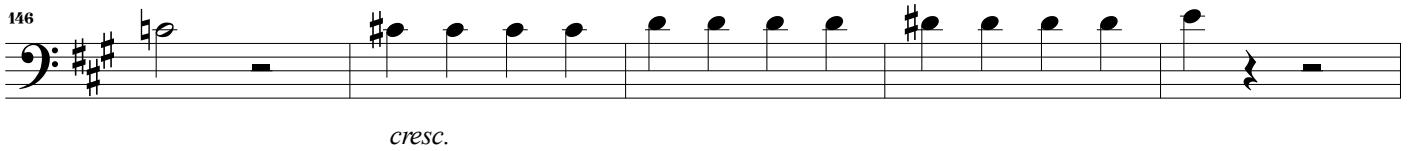

151

157

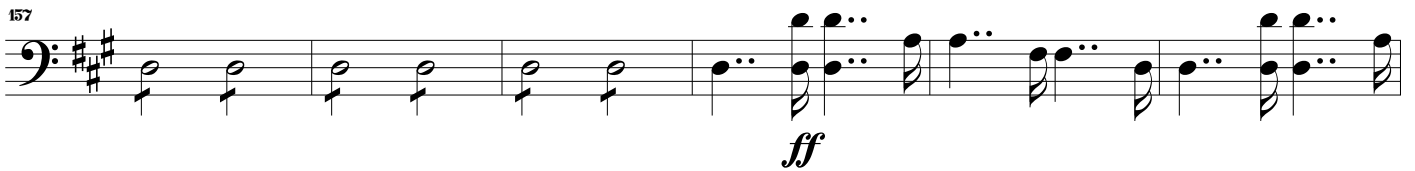

Andante giusto

163

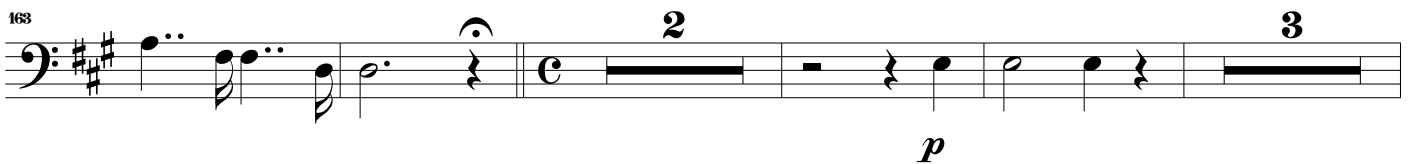

172

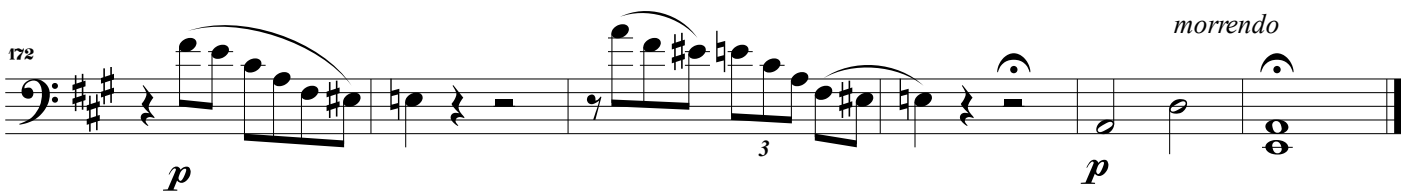

Qui sedes - Quoniam

Violoncello

Antônio Carlos Gomes

Allegro vivo

f

6
ff

11 *recitativo ligeiro*

16
f *f*³ *f*³

19
f *p* *p* *Andantino pizz.*

24

29

34
p

39

44

49

54

59

64

68

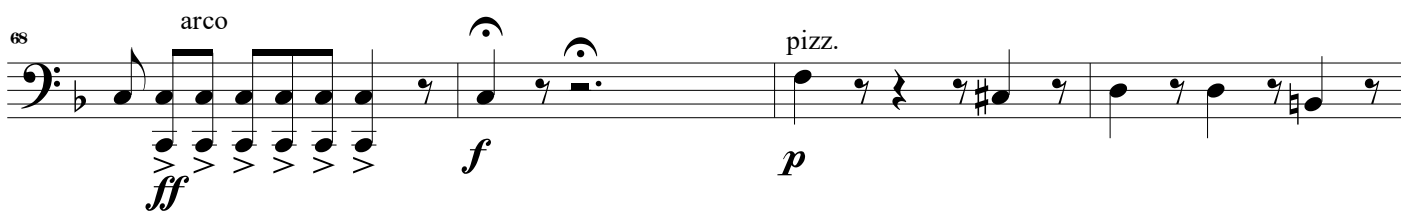

72

Allegro vivo

77

arco
f
ff

82

recitativo

Allegretto

88

rit.
f

93

ff

98

pizz.
p

104

rit.
a tempo
p

110

115

arco
f
pizz.
p

120

arco
cresc.

124

rall.
a tempo
p

129

Più Presto
f ff

134

139

ff

143

recitativo
Allegreto
pizz.
p

148

rit.

154

a tempo
p

160

arco *f* pizz. *p*

165

169

arco *cresc.* *rall.* *a tempo* *p*

174

f

179

f

183

ff

187

191

195

ff

Cum Sancto Spiritu

Violoncello

Antônio Carlos Gomes

Andante

5
pizz. *p*

11

16
pizz. *f p f dim.*

20
f p f dim.

24
p espress.

30
p p

37
ff f Allegro vivo

42

48

p *f*

54

p pizz.

60

66

72

3 pizz.

80

arco *f*

86

p

92

f *mp*

98

104

110

116

Sempre o mesmo movimento (♩ = 120)

122

pizz.

p

128

134

arco

pizz.

140

p

146

arco

f

Allegro vivace

152

mp

157

163

169

p *f*

176

Più presto

183

f

p

f *p*

f *f*

f