

PRIMO INTERMEDIO

(from: 'Orfeo dolente', Venice - 1616)
for Oboe and Harpsichord

Score (04':25")

Domenico Belli (1550 - 1627)

Arr. Michel Rondeau

I

Allegretto ♩ = 100
Ritornello

System 1: The Oboe part begins with a melodic line starting on G4, moving through A4, Bb4, and C5. The Harpsichord provides a harmonic accompaniment with chords and moving lines in both hands.

System 2: The Oboe part continues with a melodic line that includes a trill on G5. The Harpsichord accompaniment features more complex rhythmic patterns and chordal textures.

System 3: The Oboe part concludes with a melodic line that ends on a sustained note. The Harpsichord accompaniment provides a final harmonic support.

23

Ob.

Hpschd.

29

Ritornello

Ob.

Hpschd.

35

II

Ob.

Hpschd.

40

Ob.

Hpschd.

46

Ob.

Hpschd.

51

Ob.

Hpschd.

Ritornello

57

Ob.

Hpschd.

III

62

Ob.

Hpschd.

67

Ob.

Hpschd.

73

Ob.

Hpschd.

78

Ob.

Hpschd.

Ritornello

84

Ob.

Hpschd.

IV

89

Ob.

Hpschd.

94

Ob.

Hpschd.

99

Ob.

Hpschd.

104

Ritornello

Ob.

Hpschd.

PRIMO INTERMEDIO

Oboe

(from: 'Orfeo dolente', Venice - 1616)
for Oboe and Harpsichord

Domenico Belli (1550 - 1627)

Arr. Michel Rondeau

Allegretto ♩ = 100

Ritornello

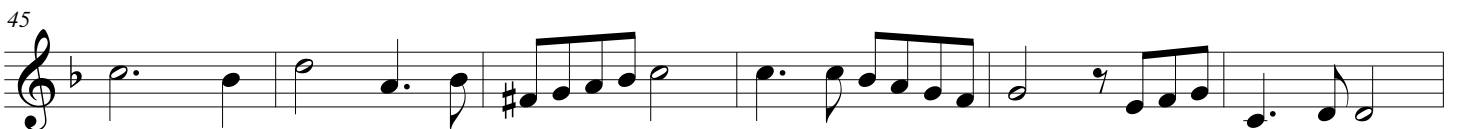
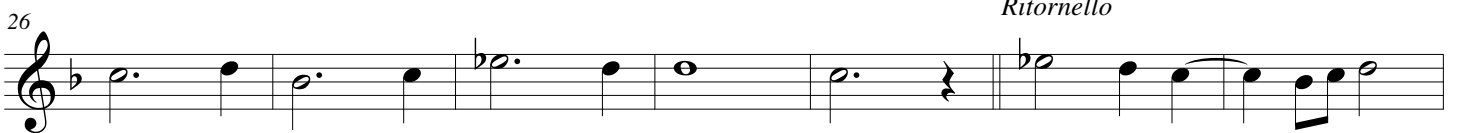
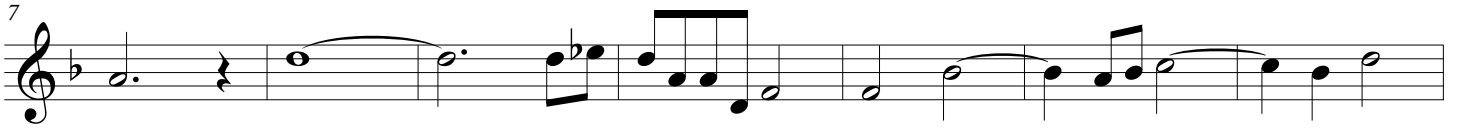

PRIMO INTERMEDIO - Belli - Oboe

51 *Ritornello*

57 **III**

63

69

76

82 *Ritornello* **IV**

88

94

100

106 *Ritornello*

PRIMO INTERMEDIO

(from: 'Orfeo dolente', Venice - 1616)
for Oboe and Harpsichord

Domenico Belli (1550 - 1627)
Arr. Michel Rondeau

Harpsichord

PRIMO INTERMEDIO - Belli - Harpsichord

Ob. ²³

Hpschd.

Ob. ²⁹

Hpschd. *Ritornello*

Ob. ³⁵

Hpschd. ³⁵ II

Ob. ⁴⁰

Hpschd. ⁴⁰

Ob. ⁴⁶

Hpschd.

Ob. ⁵¹

Hpschd.

Ritornello

Ob. ⁵⁷

Hpschd.

III

Ob. ⁶²

Hpschd.

PRIMO INTERMEDIO - Belli - Harpsichord

Ob. ⁶⁷

Hpschd.

Ob. ⁷³

Hpschd.

Ob. ⁷⁸

Hpschd.

Ob. ⁸⁴

Hpschd.

89

Ob.

Hpschd.

94

Ob.

Hpschd.

99

Ob.

Hpschd.

104

Ob.

Hpschd.

Ritornello