

Symphony No. 1

Timpani

I.

Allegro maestoso ♩ = 120

poco rall. . .

18

2

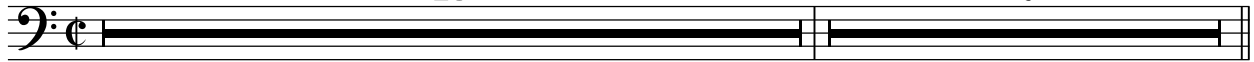

21 **A** A tempo ♩ = 120

28

35

42 **B** Misterioso

47

53 . . . A tempo ♩ = 120

61

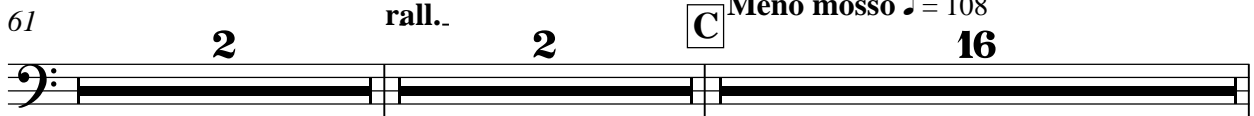

81 **D**

16

E Vivace ♩ = 148

6

105

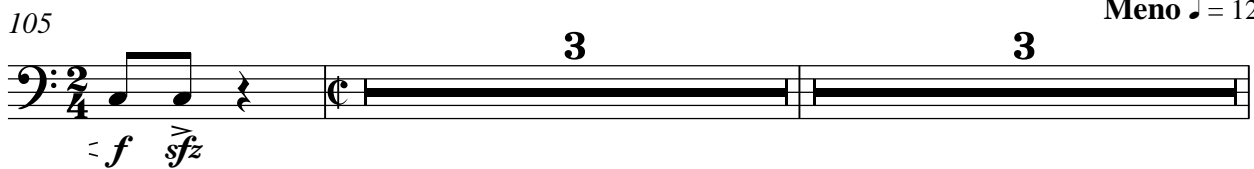

Timpani
Tempo I ♩ = 120

112 molto rall.

F

2

118

4

3

6

13 **G**

4

142

H

A tempo ♩ = 120

4

151

158

163 **I**

2

15

183 **J**

7

poco rall. A tempo ♩ = 120

K

197

204

Timpani

210 **L**

crescendo

214

rall.

ff

219 **M** A tempo ♩ = 120

mf

f

226

mf

f

233

mf

f

240 **N**

mf

f

258 *rall.*

Poco meno mosso ♩ = 116

Ancora meno ♩ = 108

O **P**

284 **Q** Vivace ♩ = 148

mf

f *sfz*

296

Meno ♩ = 128 molto rall.

ff

ff

30 **R** Tempo I ♩ = 120

2

Timpani

303

f

308

ff

316

p

324

mp *mf*

336

mp

347

mf *f*

351

f

354

ff *f* *fff*

Symphony No. 1

Timpani

II. SCHERZO

Geert Van Hoorick, Op. 59
2012 & 2014

Allegro marcato $\text{♩} = 92$

6 *ff hervortretend*

14 10 A 15

40 B 9 C *p pp p pp p pp p pp*

55 4 *p p*

62 4 *pp*

69 D 5 *f*

78

83 2 E 9 *p*

96 2 *pp* *morendo*

Timpani

Timpani

102 **F** Trio. Andantino pastorale ♩ = 116

16 **G** 21

139 **H**

15 rall. 3 2

159 **I** Allegro marcato ♩ = 92

163

169 **J**

2 10

pp

183 **K**

mf ff

187

22 **L** 10

211 **M**

5

f

228

233 **N**

5

Timpani

242

248

251

Symphony No. 1

Timpani

III.

Geert Van Hoorick, Op. 59
2017

Andante con moto ♩ = 76

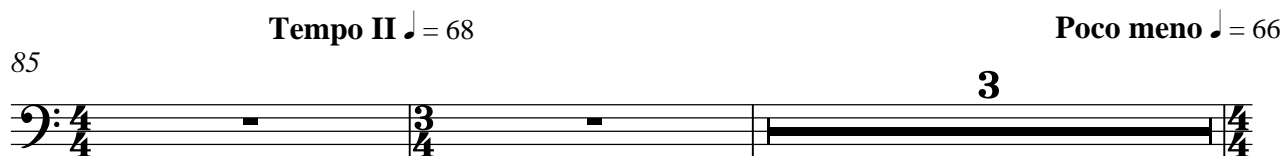
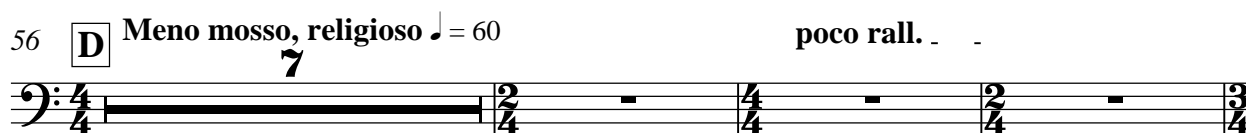
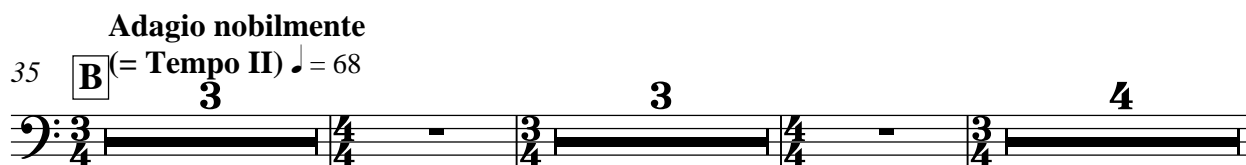
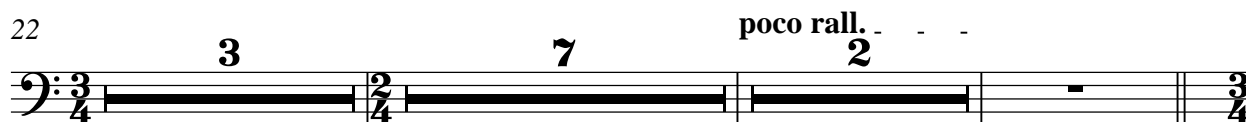
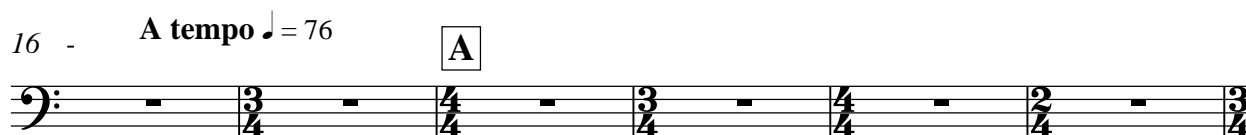
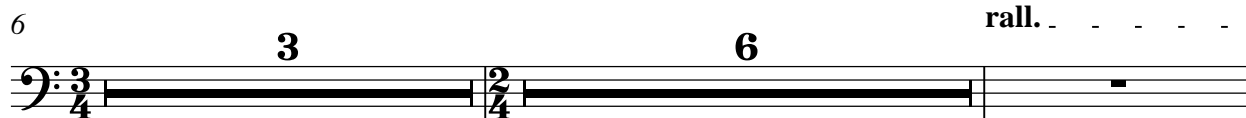
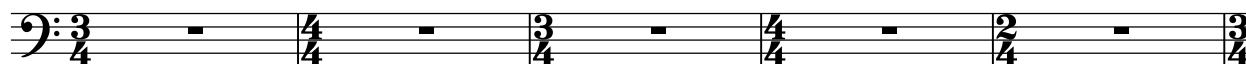

Timpani

2 Ancora meno, religioso ♩ = 60

90 **F** 10 **G** 6

p < f *p < f*

110 5 3

f *p*

121 2

pp >

129 Tempo II ♩ = 68

H 3 3 4

141 **I** 16 **J** 7 3

167 4 **K** 16

188 **L** 8 molto rall. 3

Symphony No. 1

Timpani

IV. FINALE

Geert Van Hoorick, Op. 59
2017

Allegro energico ♩ = 128

5 *ff*

6 *f*

10 **3** **A** *p* *f* *p*

16 *f* *p* *ff* *cavalleresco*

19 **Poco meno vivo** ♩ = 124 **2** *p* *fp* *ff*

24 **Ancora meno vivo** ♩ = 120 **rall.** *mf* *ff* *mf*

28 **rall.**

32 **Allegretto cantabile (Tempo II)** ♩ = 138 **B** **12** **C** **4** **4** **6**

52 **4** **9** **12**

65 **D** **Tempo I** ♩ = 128 **13** **Poco meno vivo** ♩ = 124

Timpani

2

79

83 **E** Ancora meno vivo ♩ = 120

89

93 **F** Tempo II ♩ = 138

136 poco rall. **H** Tempo I, ma poco meno vivo ♩ = 124

149

155

157

159 **J** Tempo II ♩ = 138 poco rall..

184 **K** Tempo I ma meno vivo ♩ = 120

Timpani

197 **L** **Maestoso, poco meno vivo** ♩ = 114

199

201

203

205

207

213

217

231

243

Timpani

4

246

250 *f*

256

259

Meno vivo ♩ = 120

262

269

Maestoso, ancora meno vivo ♩ = 114

271

273

275

277

279