KUHLAU

12 SONATINE

Op. 20, 55, 59

PER PIANOFORTE

(Pozzoli)

12 SONATINES
pour Piano

12 SONATINAS
for Piano

12 SONATINEN
für Klavier

12 SONATINAS
para Piano

RICORDI

E. R. 592

KUHLAU

12 SONATINE

Op. 20, 55, 59

PER PIANOFORTE

(Pozzoli)

12 SONATINES
pour Piano

12 SONATINAS
for Piano

12 SONATINEN
für Klavier

12 SONATINAS
para Piano

RICORDI

E. R. 592

Friedrich Kuhlau *(1786-1832)*

12 SONATINE Op. 20, 55, 59

PER PIANOFORTE

(Ettore Pozzoli)

Vietata
la fotocopiatura
ai sensi di legge

Op. 20. N. 1.

Allegro

1.

p cantabile
legato

mf cantabile

f

più f

p dolce

legato

f

p

f

ff

G. RICORDI & C. Editori - Stampatori, MILANO.
Tutti i diritti della presente revisione sono riservati.
Tous les droits de la présente révision sont réservés.
E.R. 592

RISTAMPA 1990

PRINTED IN ITALY

IMPRIME EN ITALIE

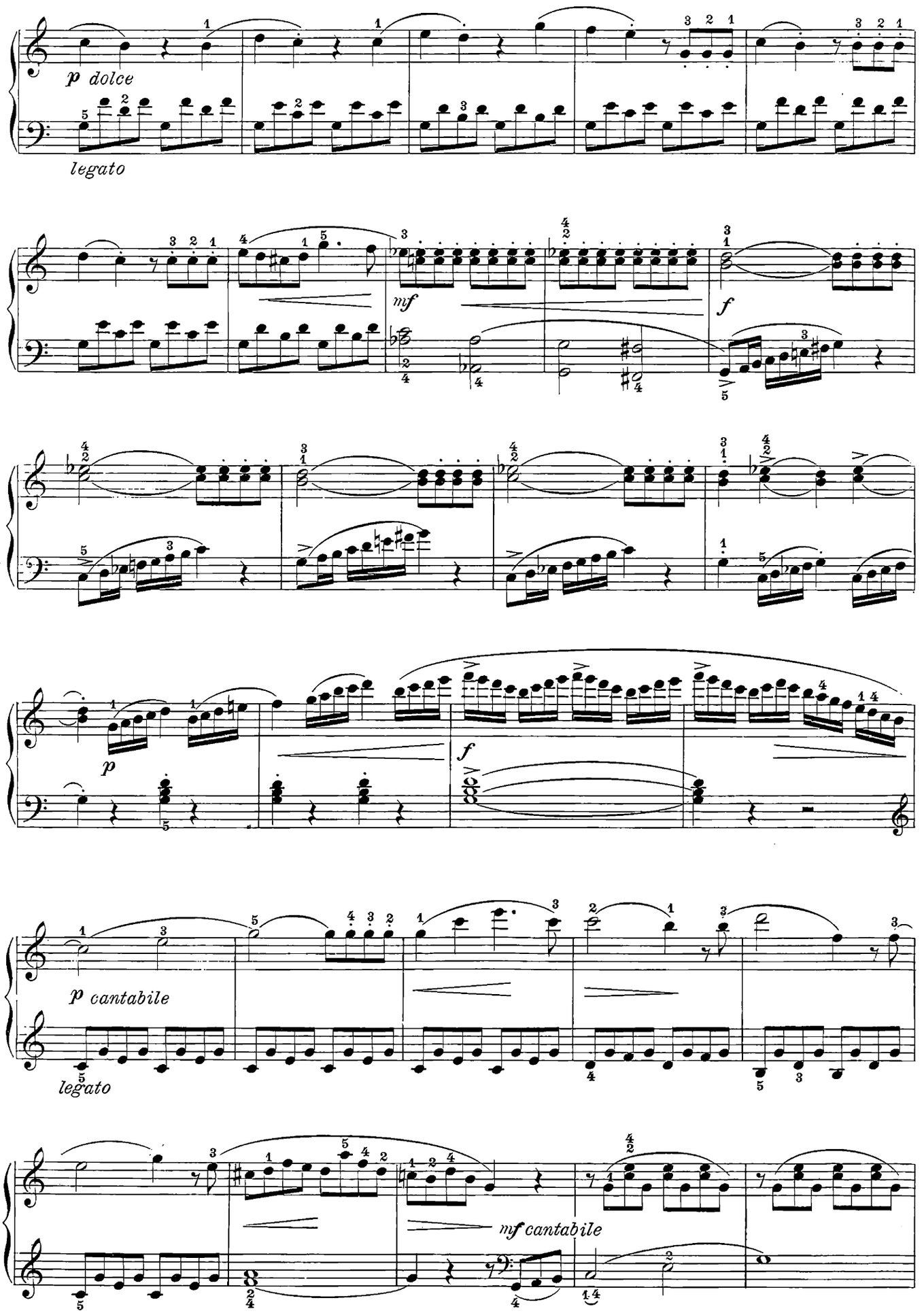
p dolce
legato
mf
f
p
f
p cantabile
legato
mf cantabile

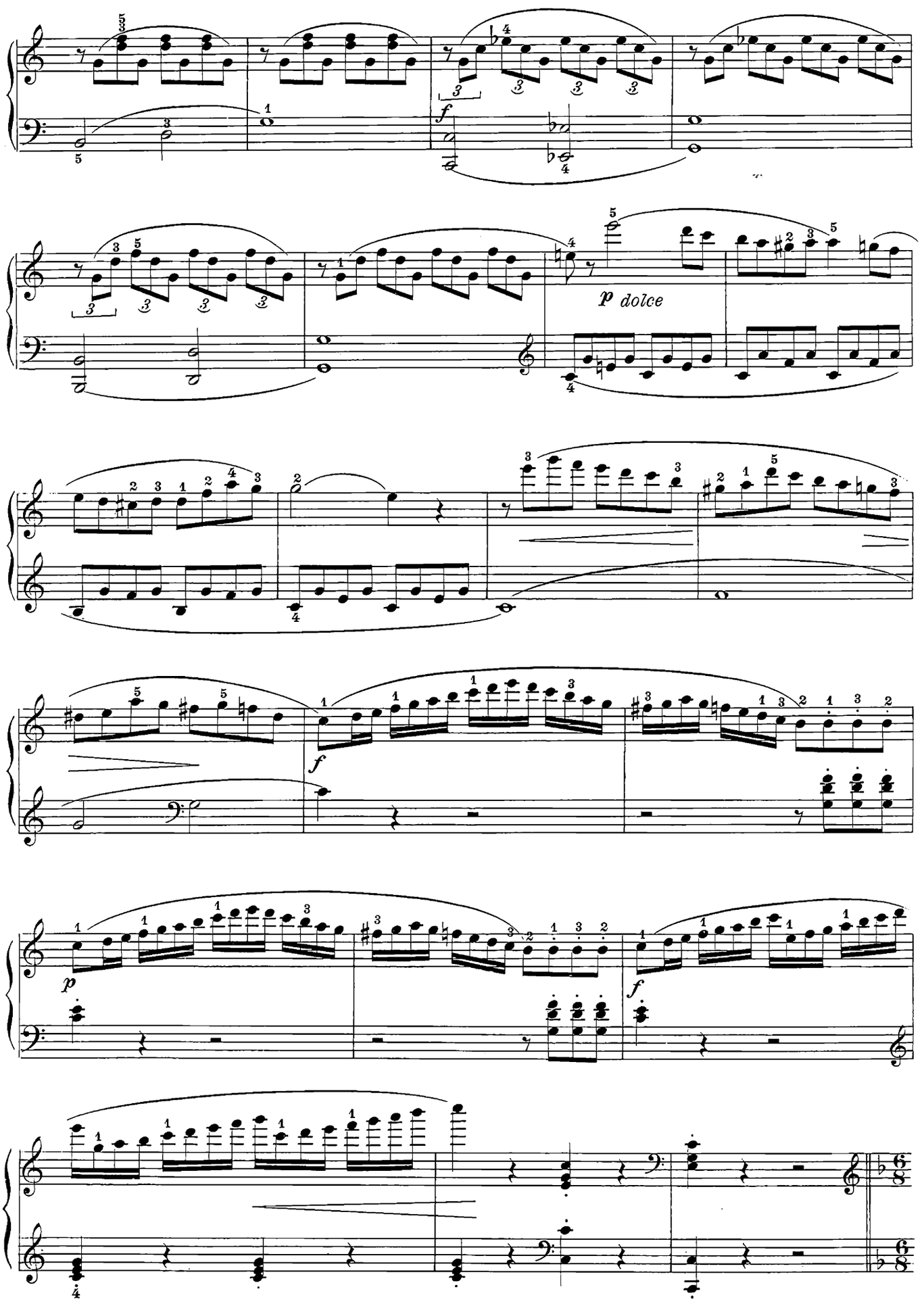
f
p dolce
f
p
f

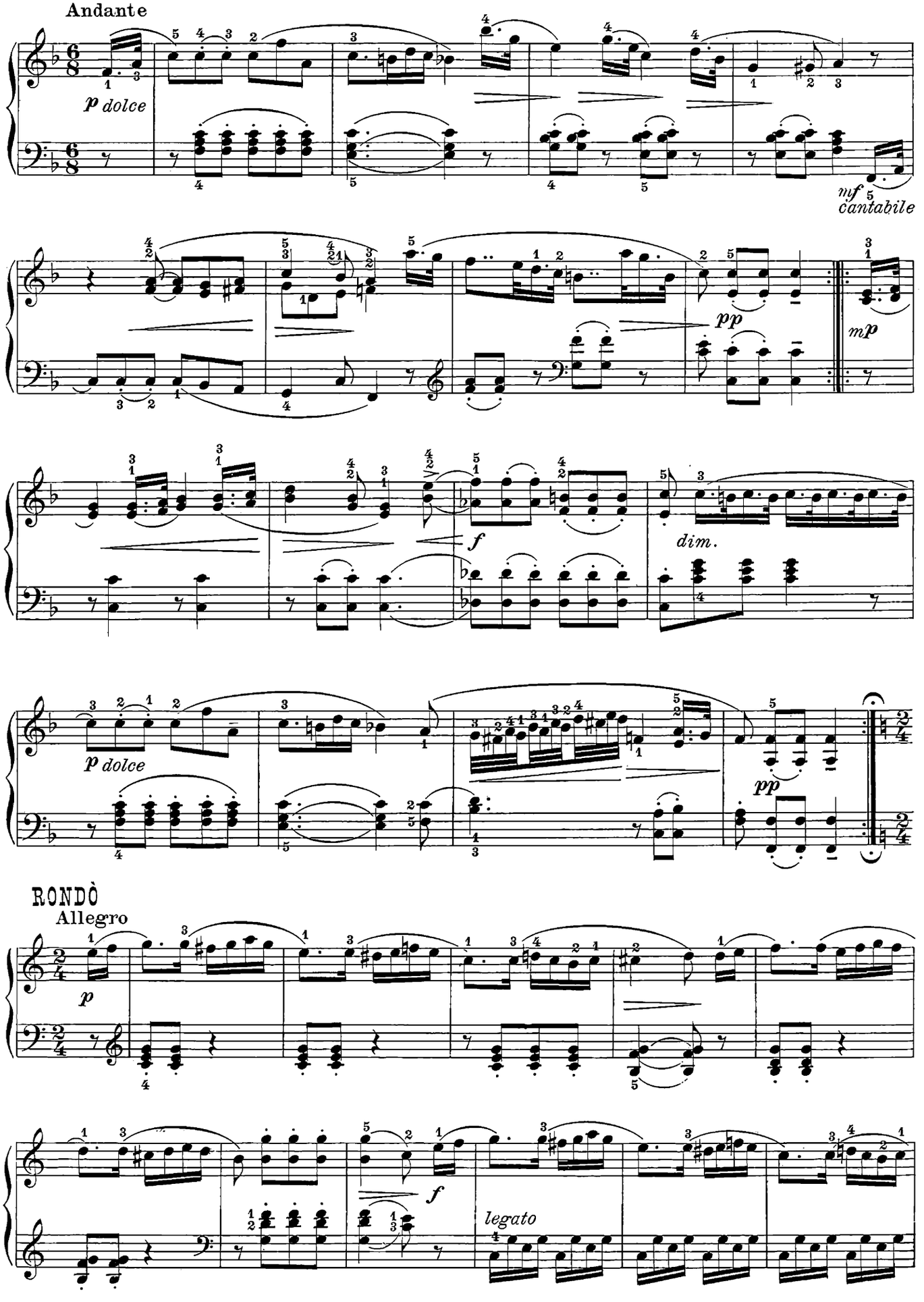
Andante
p dolce
mf cantabile
pp
mp
f
dim.
p dolce
pp
RONDÒ
Allegro
p
f
legato

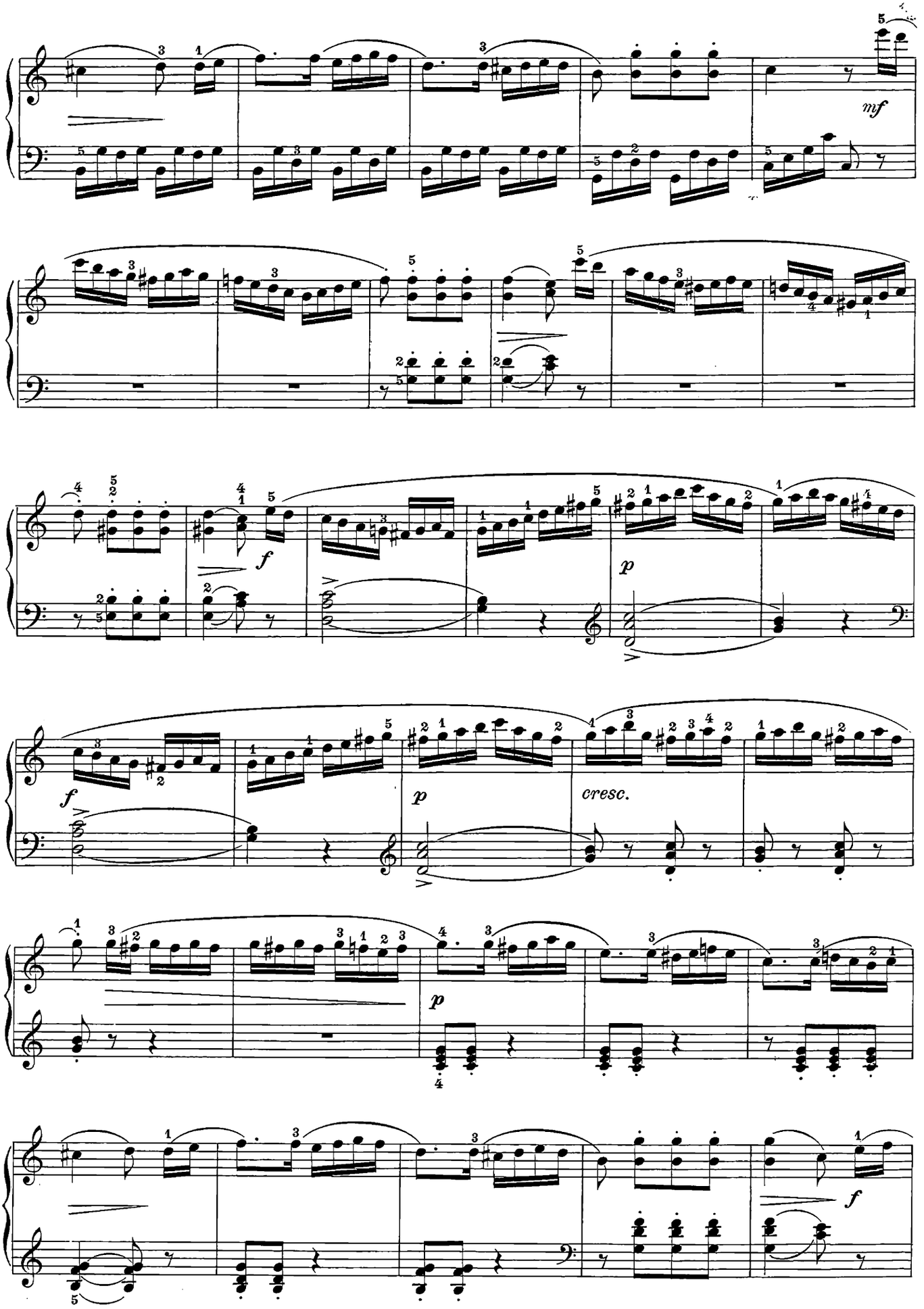
mf
f
p
f
p
cresc.
p
f

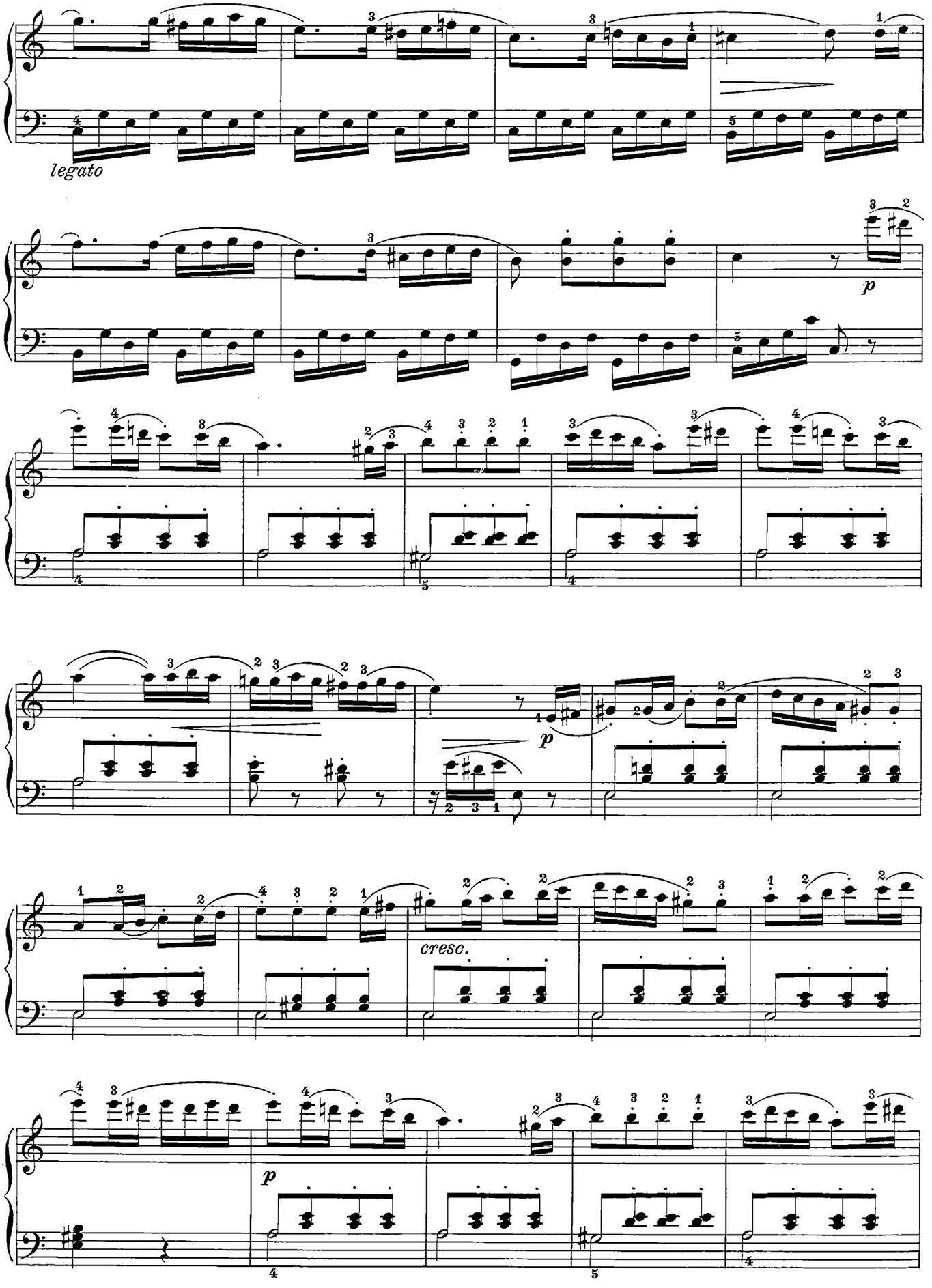
legato
p
p
cresc.
p

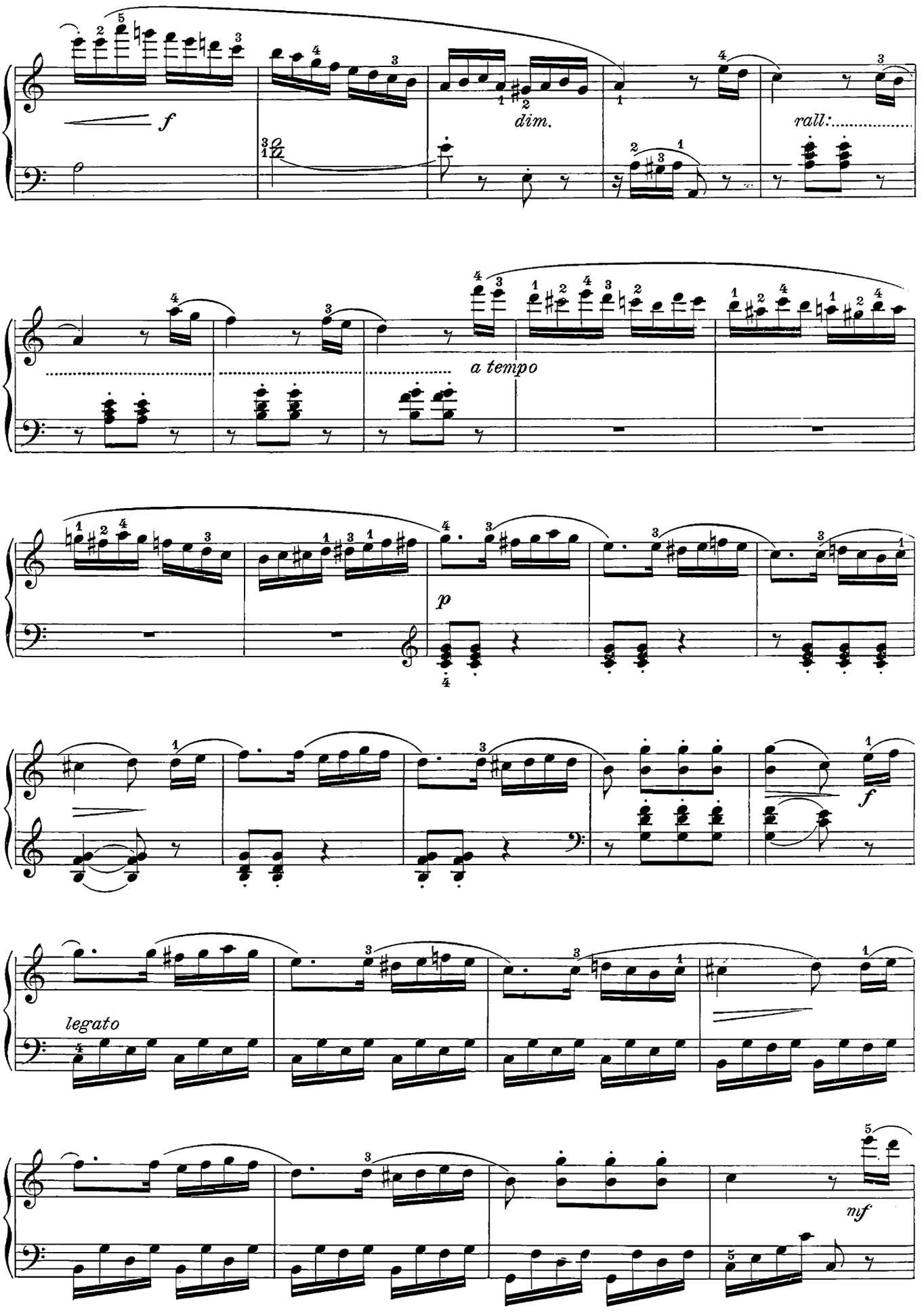
f
dim.
rall:
a tempo
p
f
legato
mf

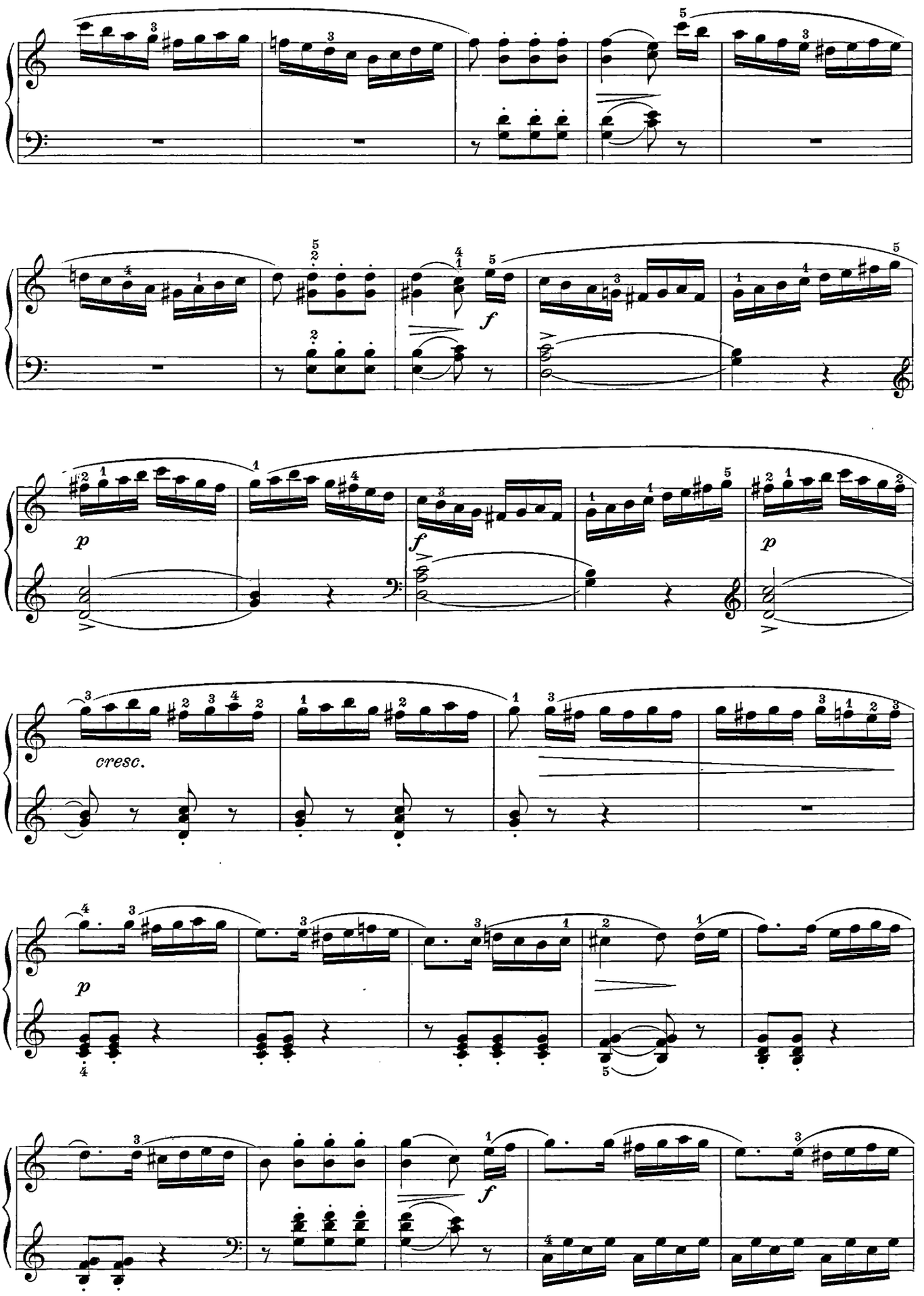
f
p
f
p
cresc.
p
f

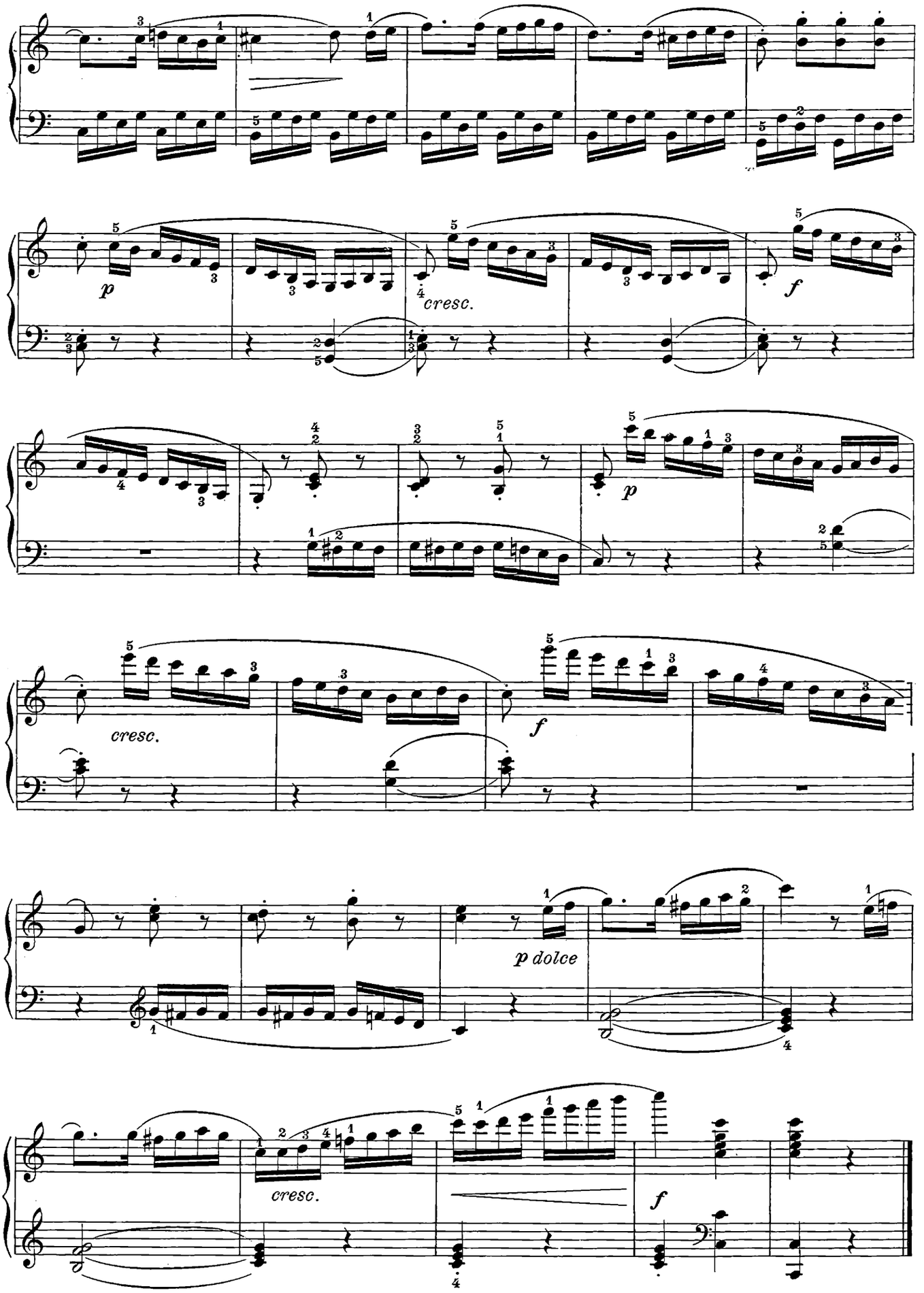
p
cresc.
f
p
cresc.
f
p dolce
cresc.
f

Op. 20. N. 2.

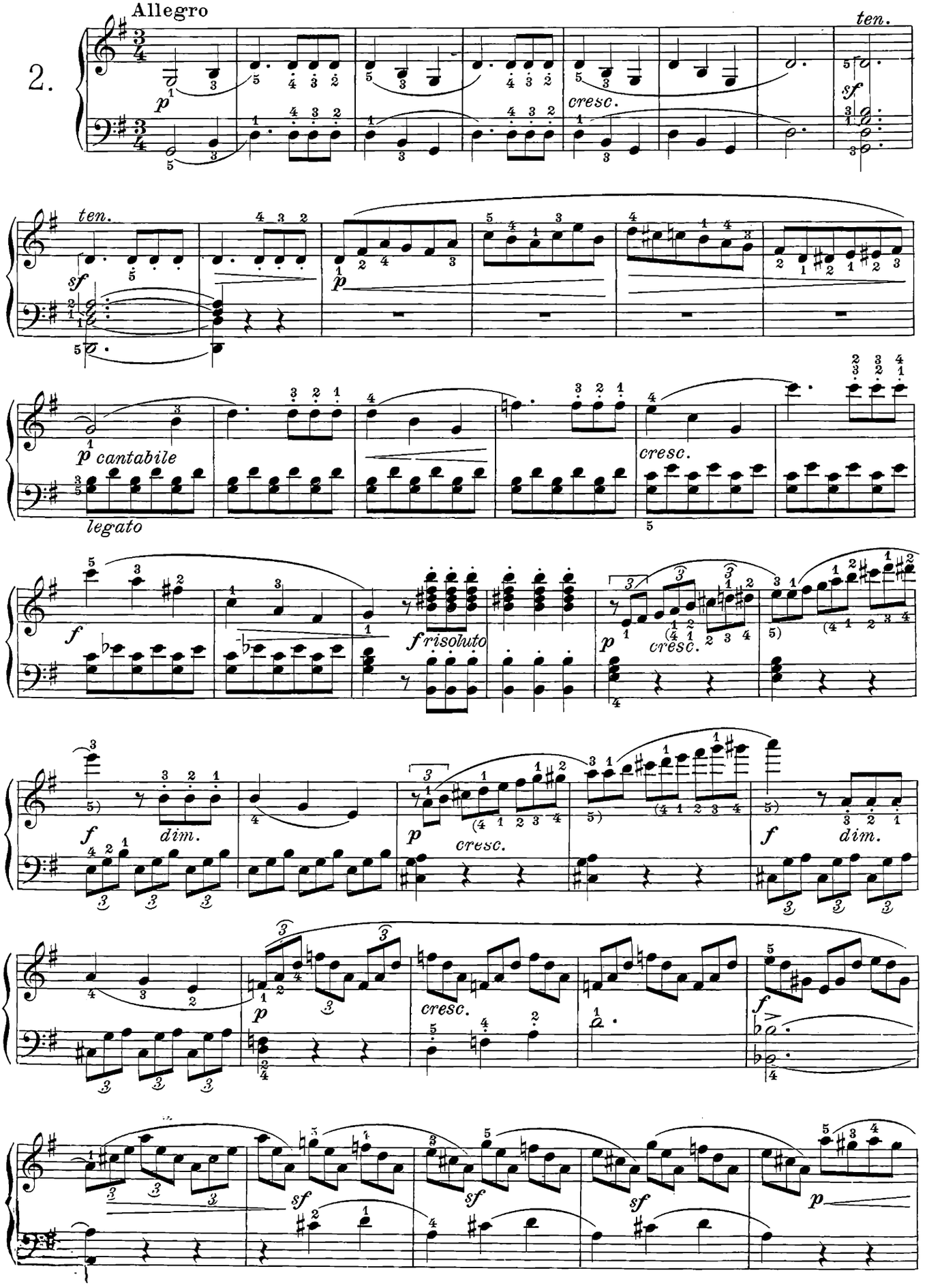

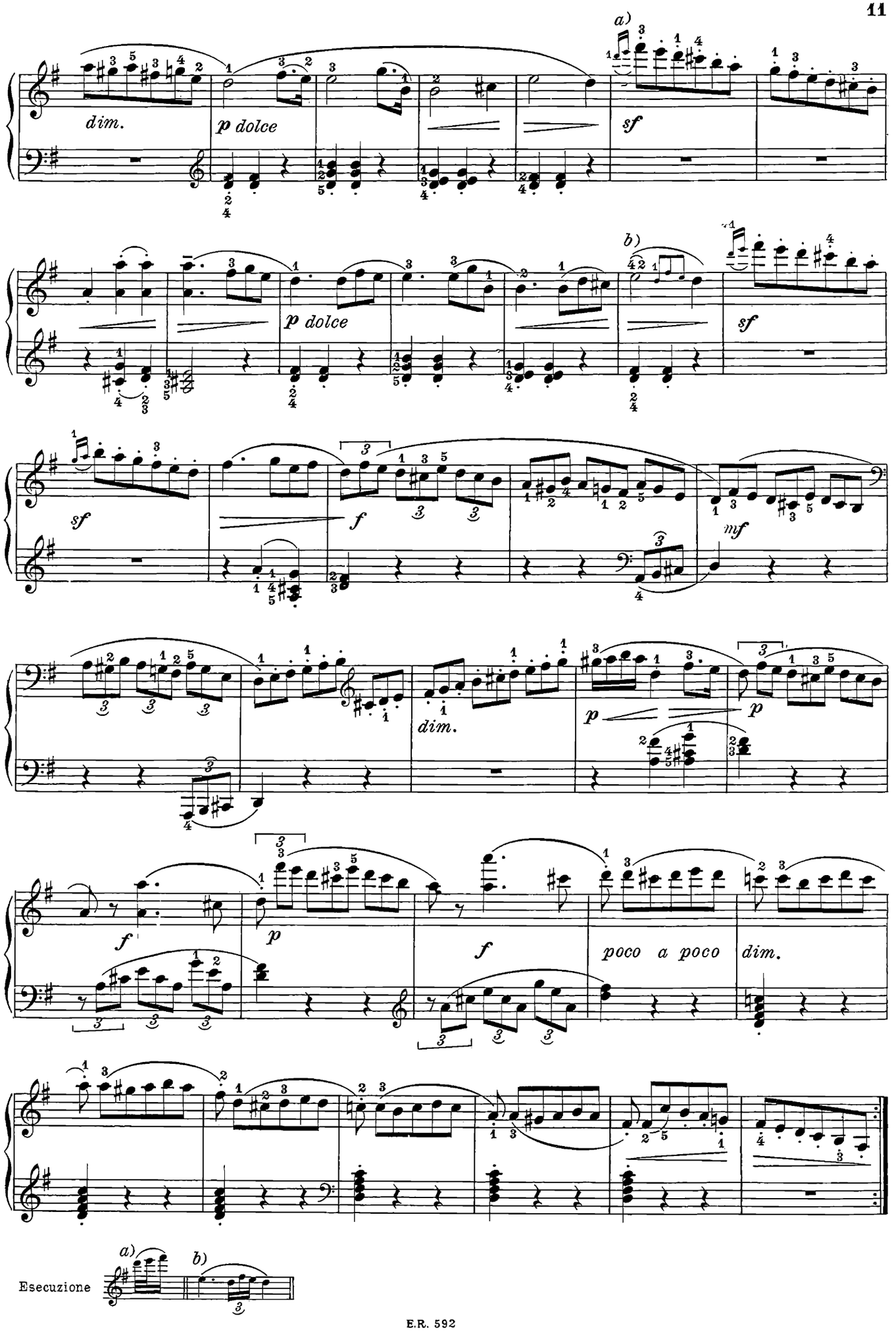
a)
dim.
p dolce
sf
b)
p dolce
sf
sf
f
mf
dim.
p
p
f
p
f
poco a poco
dim.
Esecuzione
a)
b)

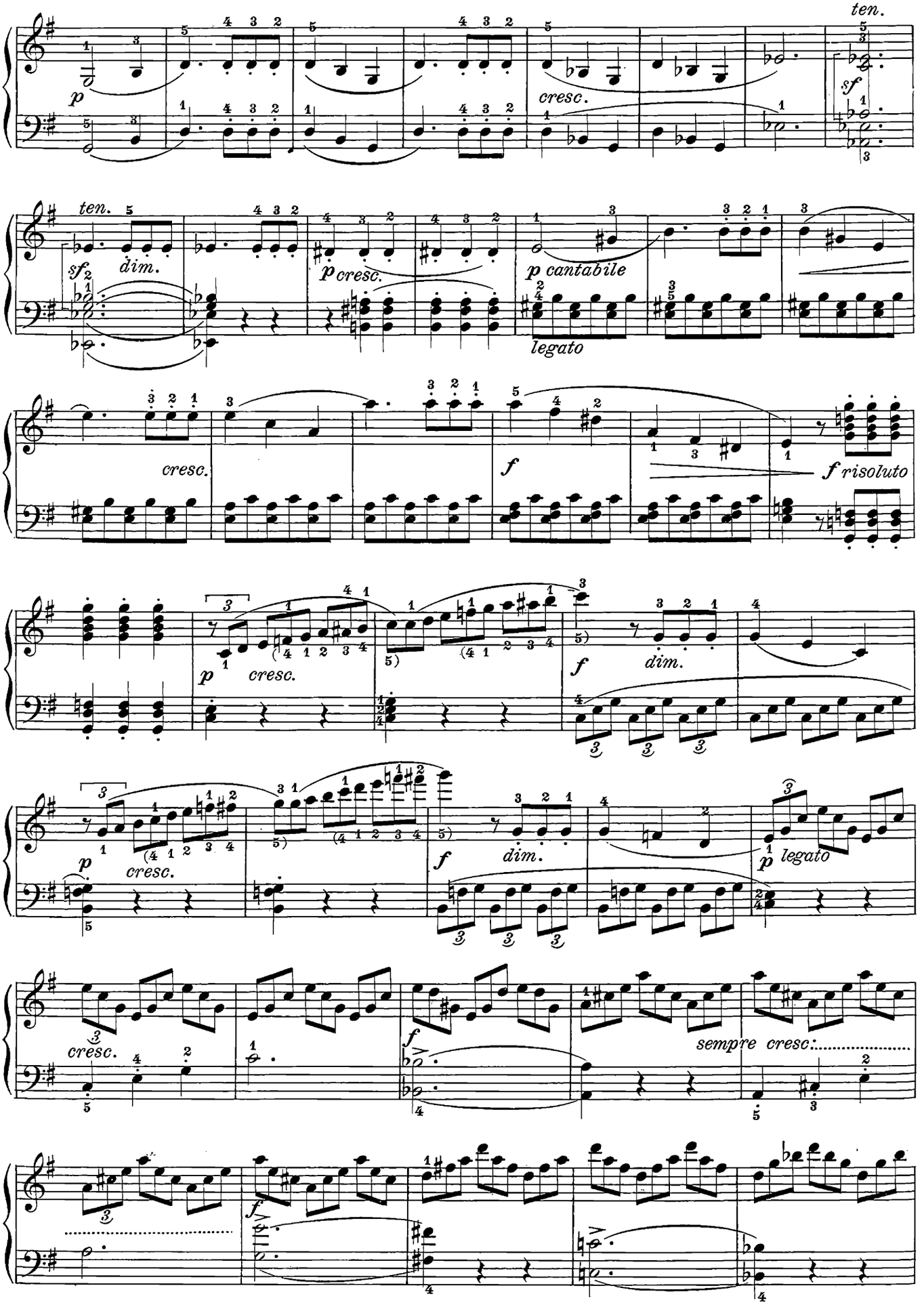
ten.
p
cresc.
sf
ten.
sf
dim.
p cresc.
p cantabile
legato
cresc.
f
f risoluto
p
cresc.
f
dim.
p
cresc.
f
dim.
p
legato
cresc.
f
sempre cresc:.....

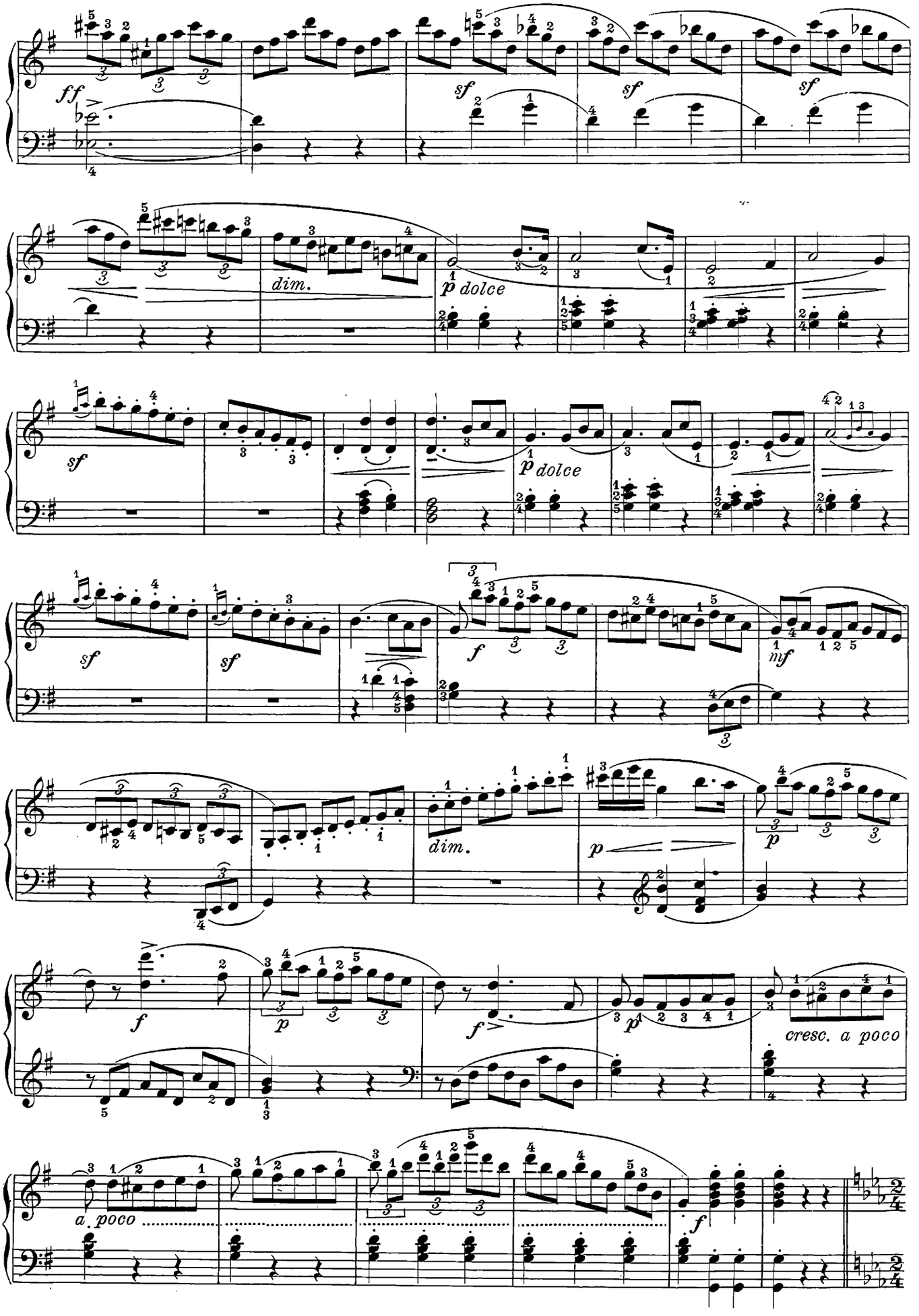
ff
sf
sf
sf
dim.
p dolce
sf
p dolce
sf
sf
f
mf
dim.
p
p
f
p
f
cresc. a poco
a poco
f

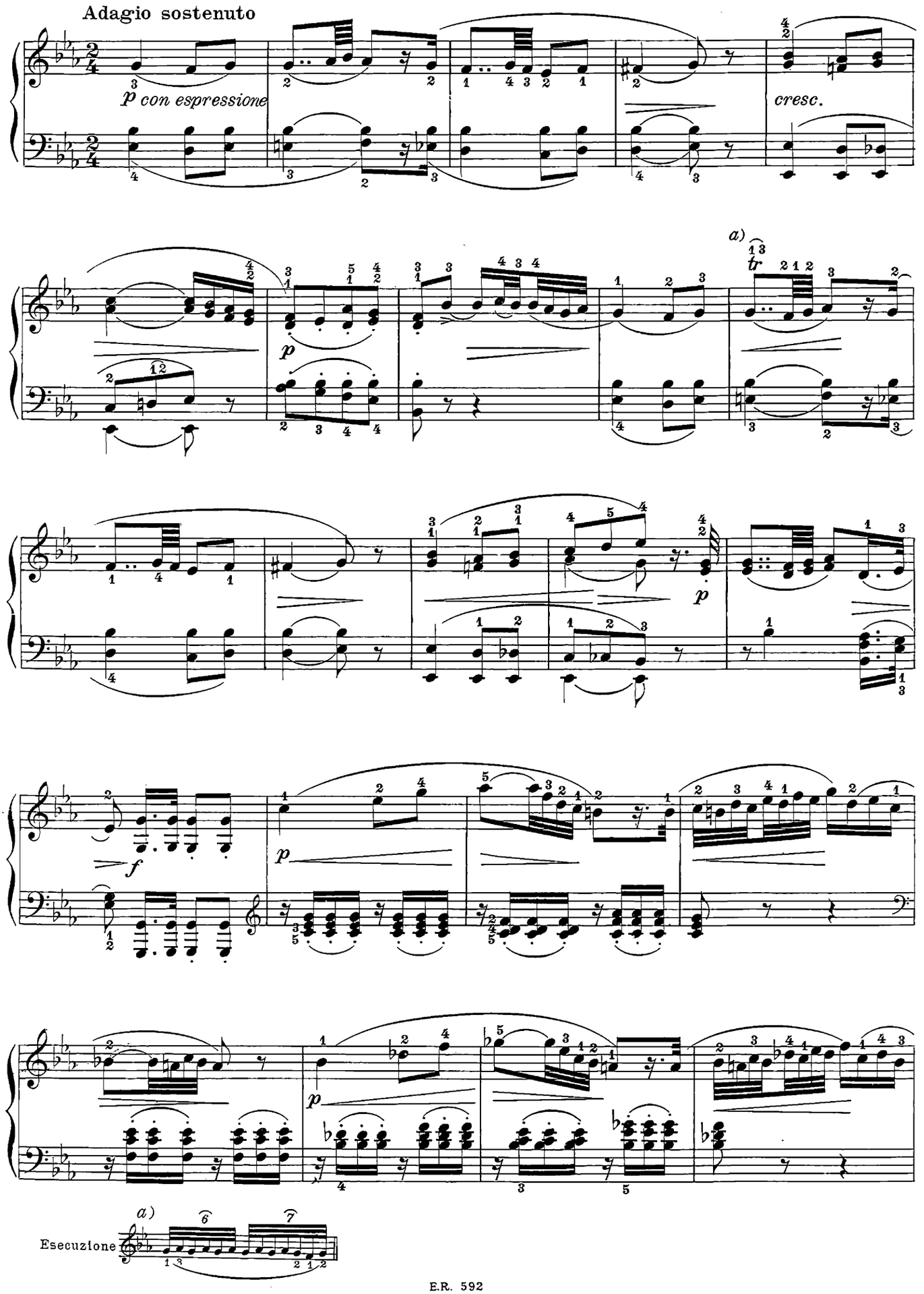
Adagio sostenuto
p con espressione
cresc.
a)
tr
p
f
Esecuzione

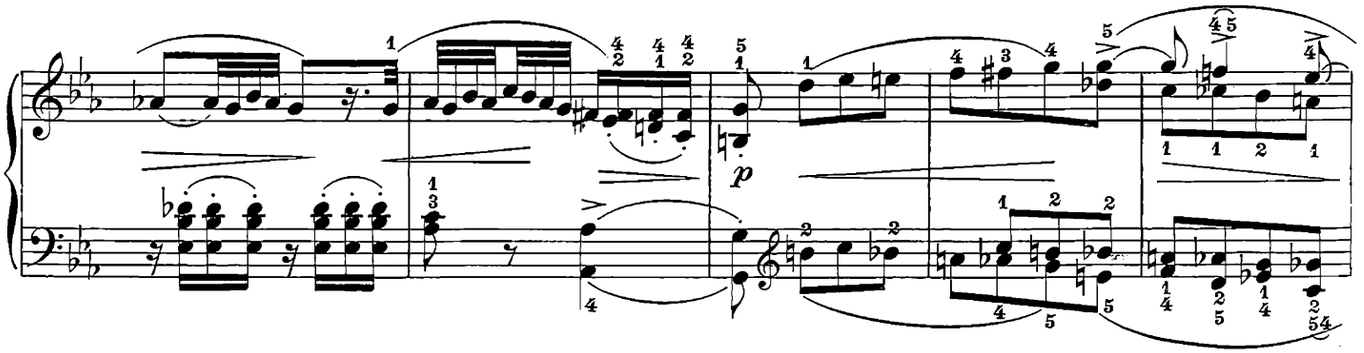

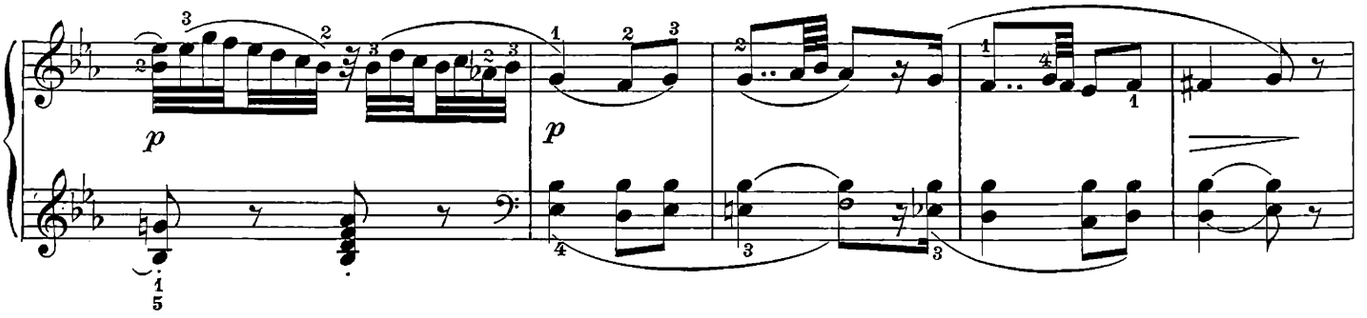

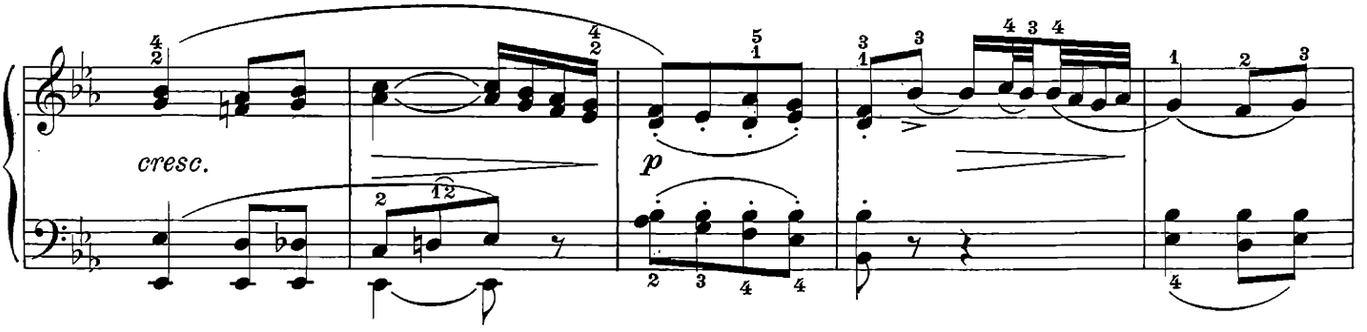

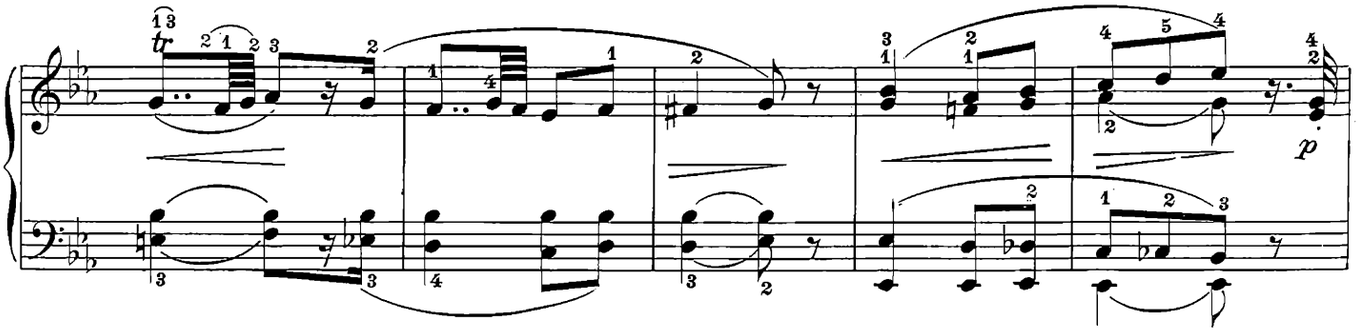

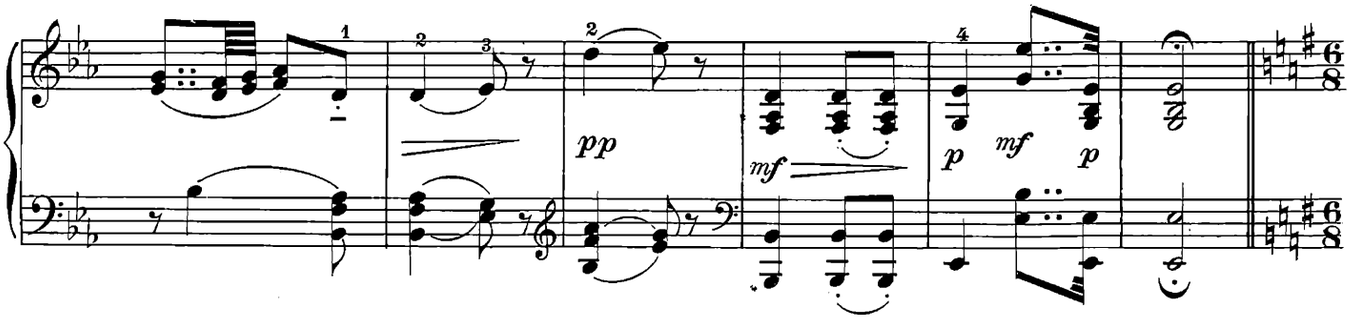

Allegro scherzando

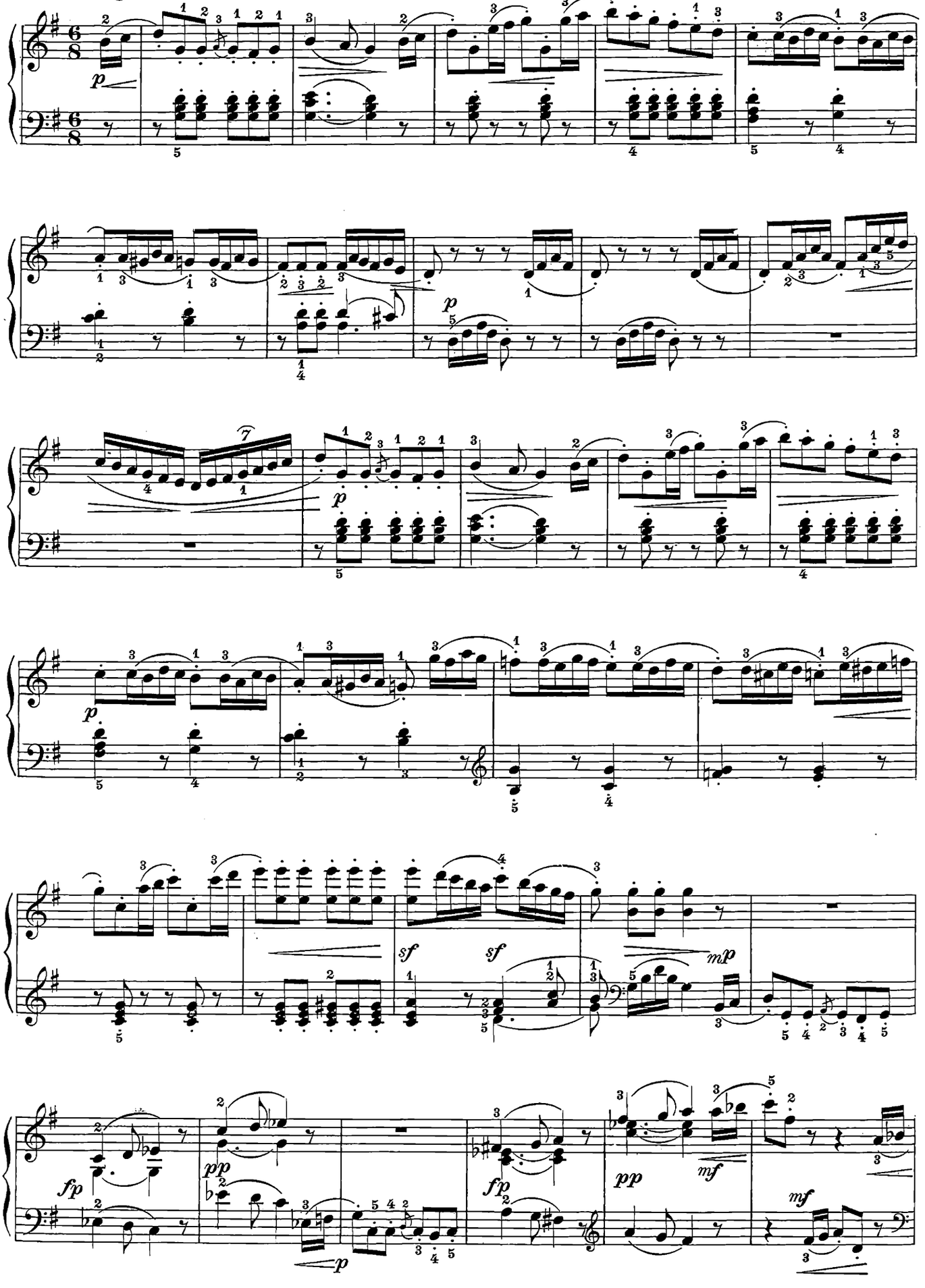

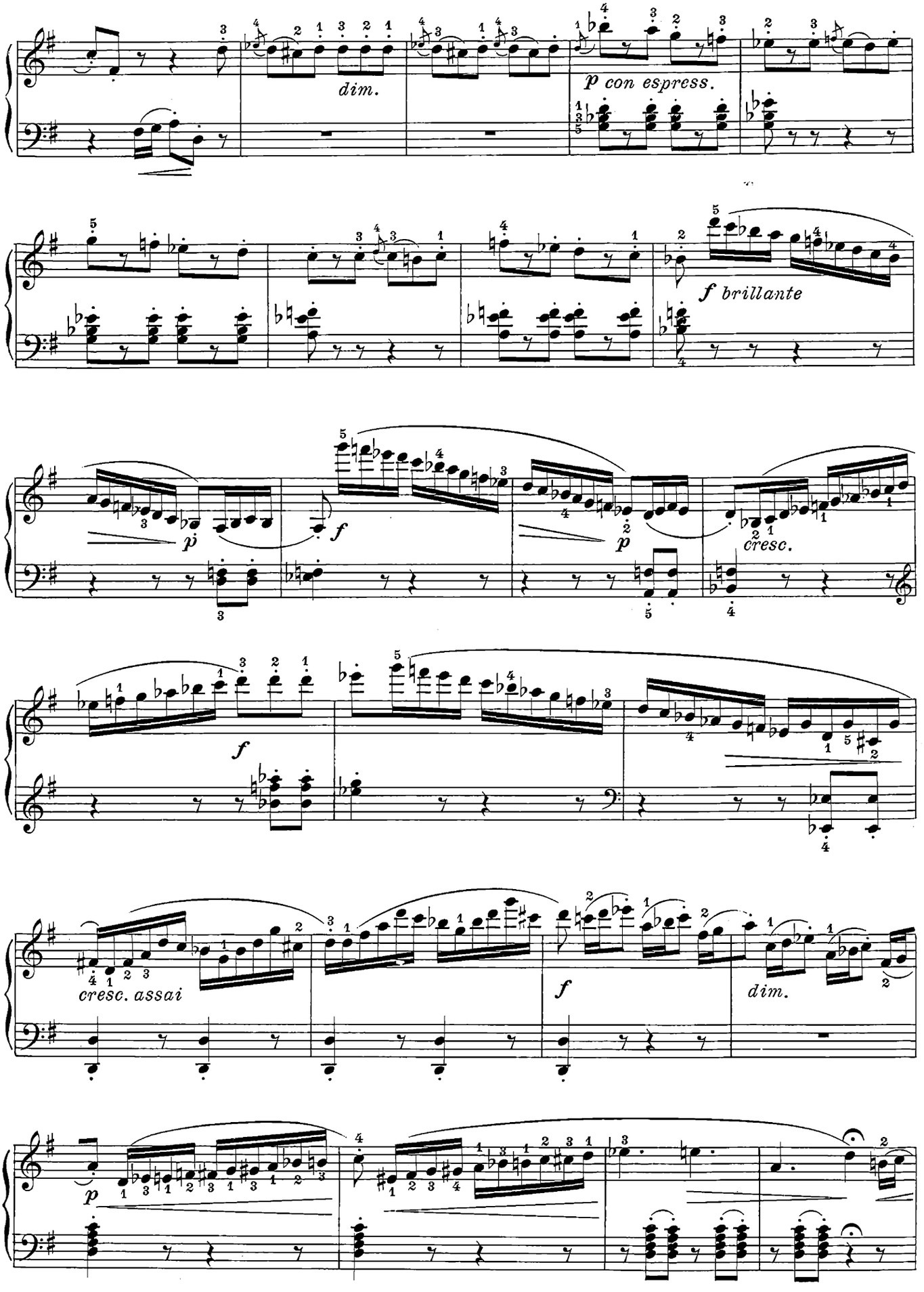
dim.
p con espress.
f brillante
p
f
p
cresc.
f
cresc. assai
f
dim.
p

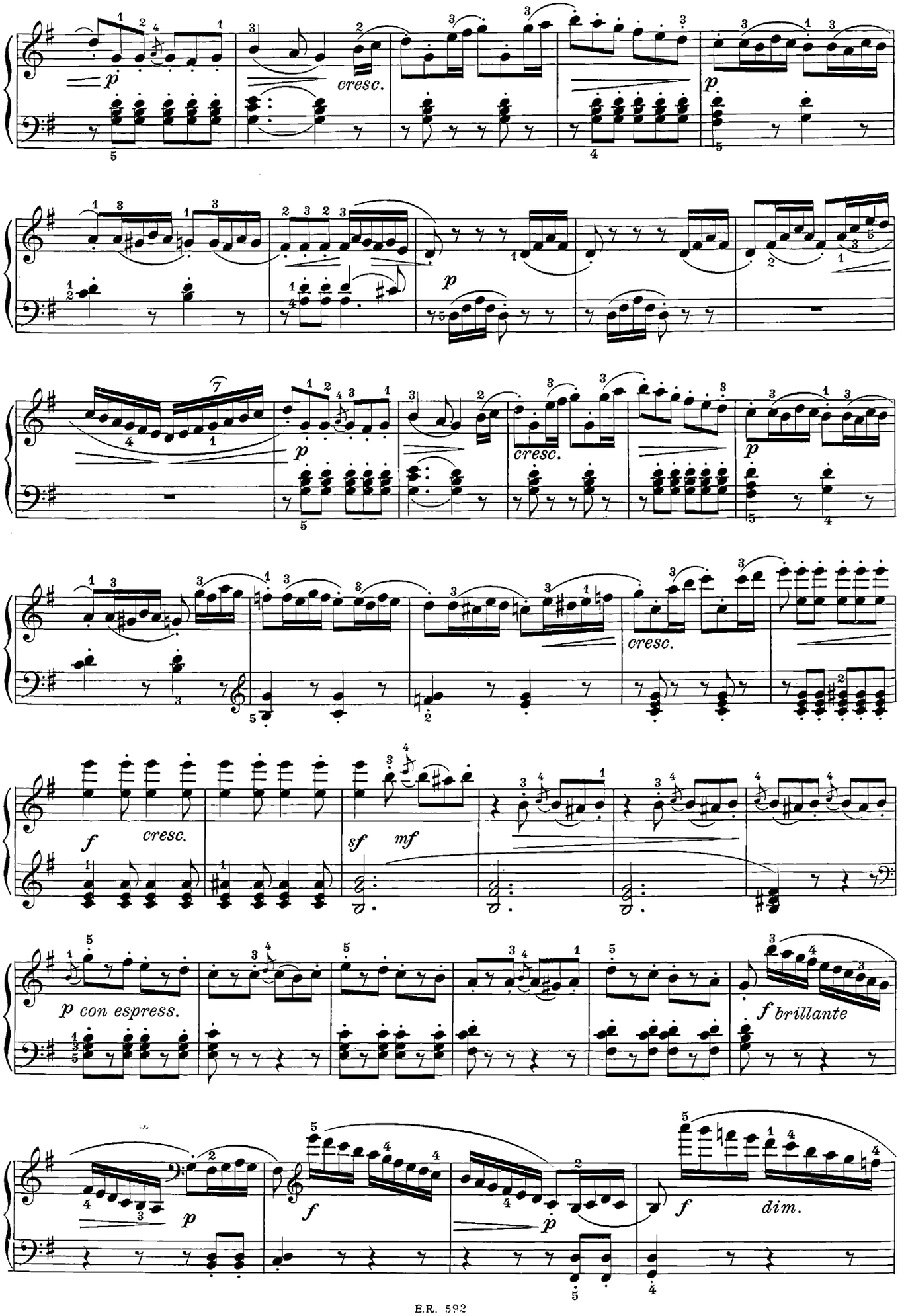
p
cresc.
p
p
p
cresc.
p
cresc.
f
cresc.
sf
mf
p con espress.
f brillante
p
f
p
f
dim.

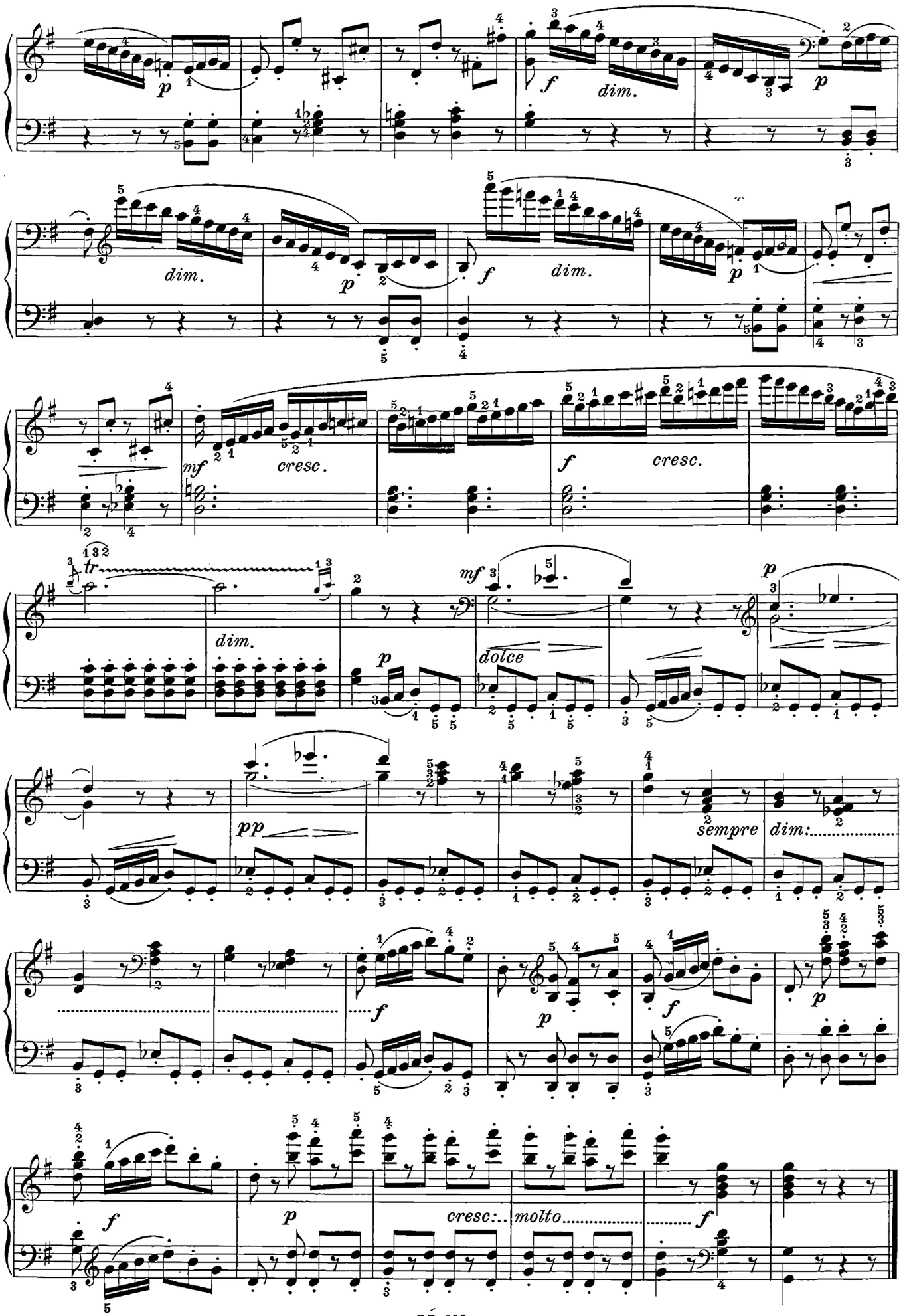
p
f
dim.
p
dim.
p
f
dim.
p
mf
cresc.
f
cresc.
tr
dim.
p
mf
dolce
p
pp
sempre
dim:
f
p
f
p
f
cresc:..
molto
f

Allegro con spirito

3.

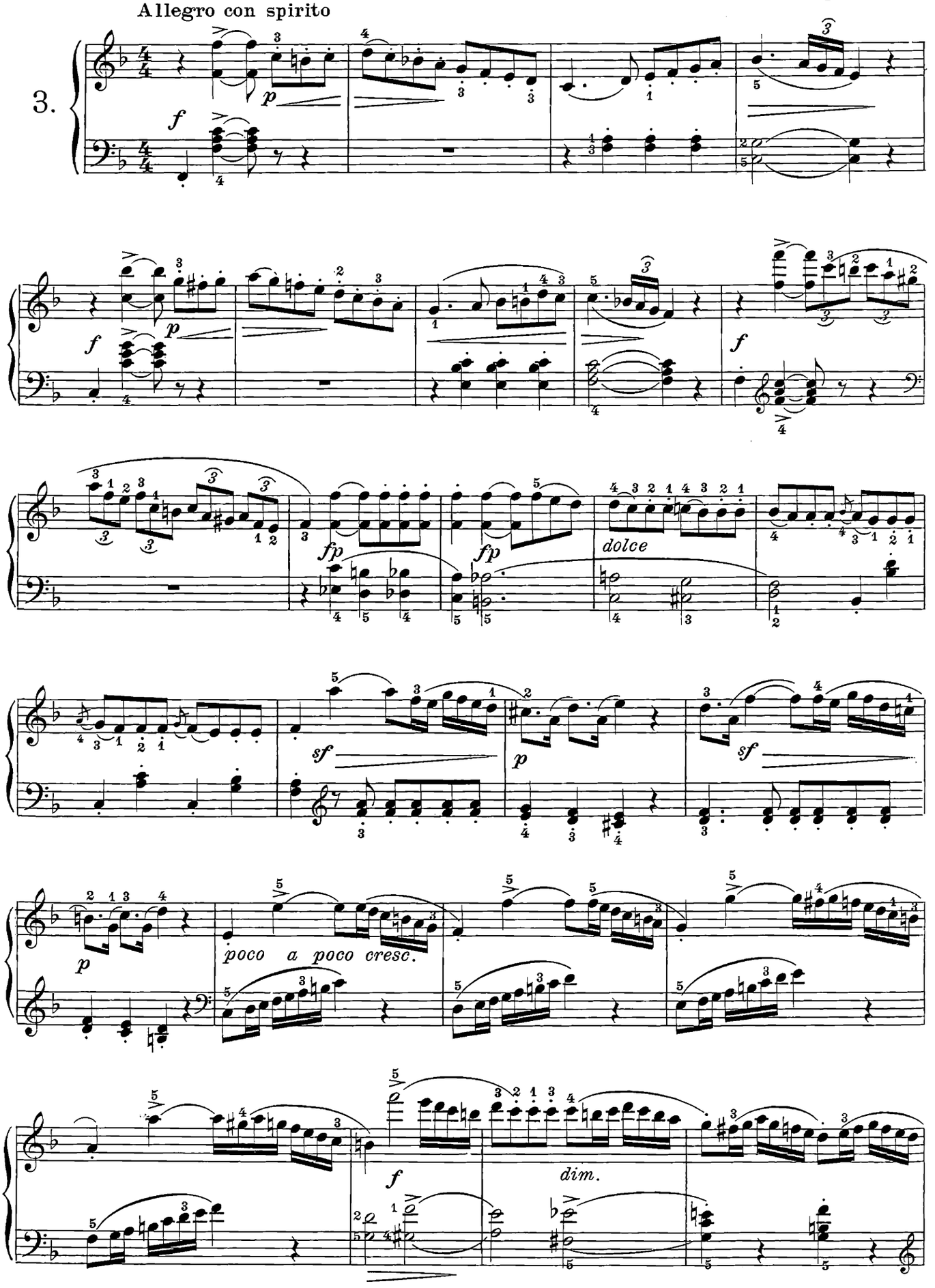

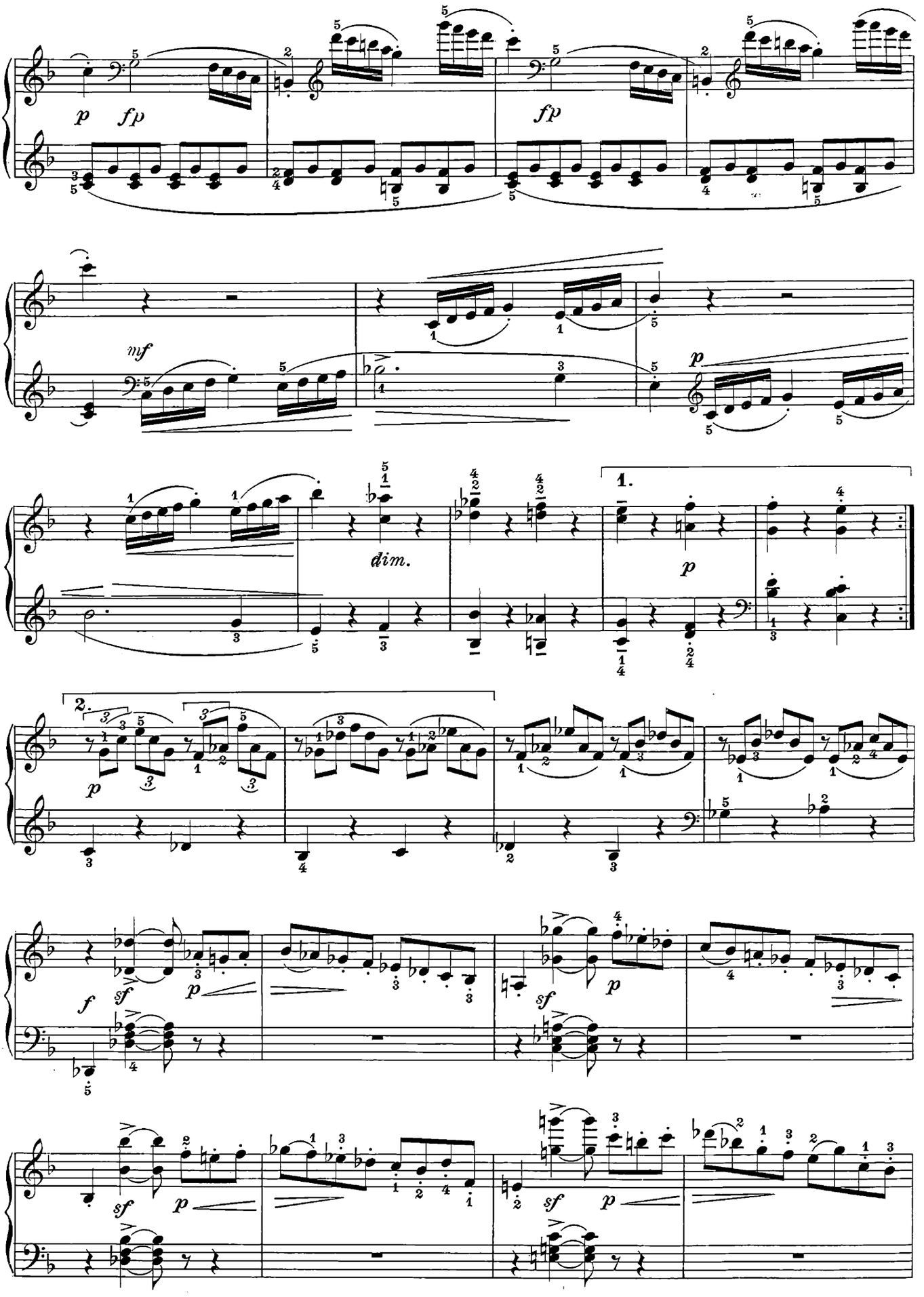
p
fp
fp
mf
dim.
p
1.
p
2.
p
f
sf
p
sf
p
sf
p
sf
p

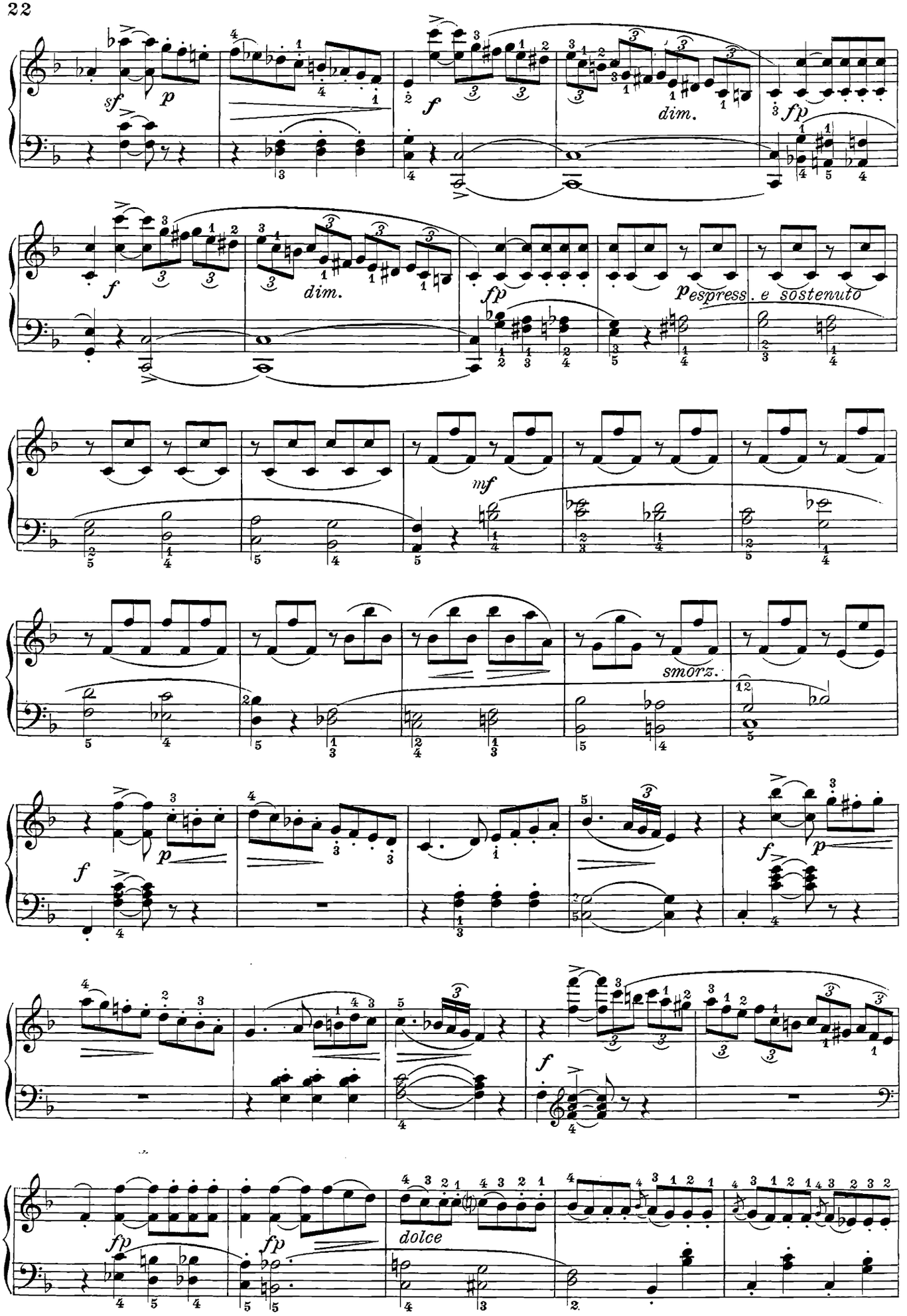
sf
p
f
dim.
fp
f
dim.
fp
p espress. e sostenuto
mf
smorz.
f
p
f
p
f
fp
fp
dolce

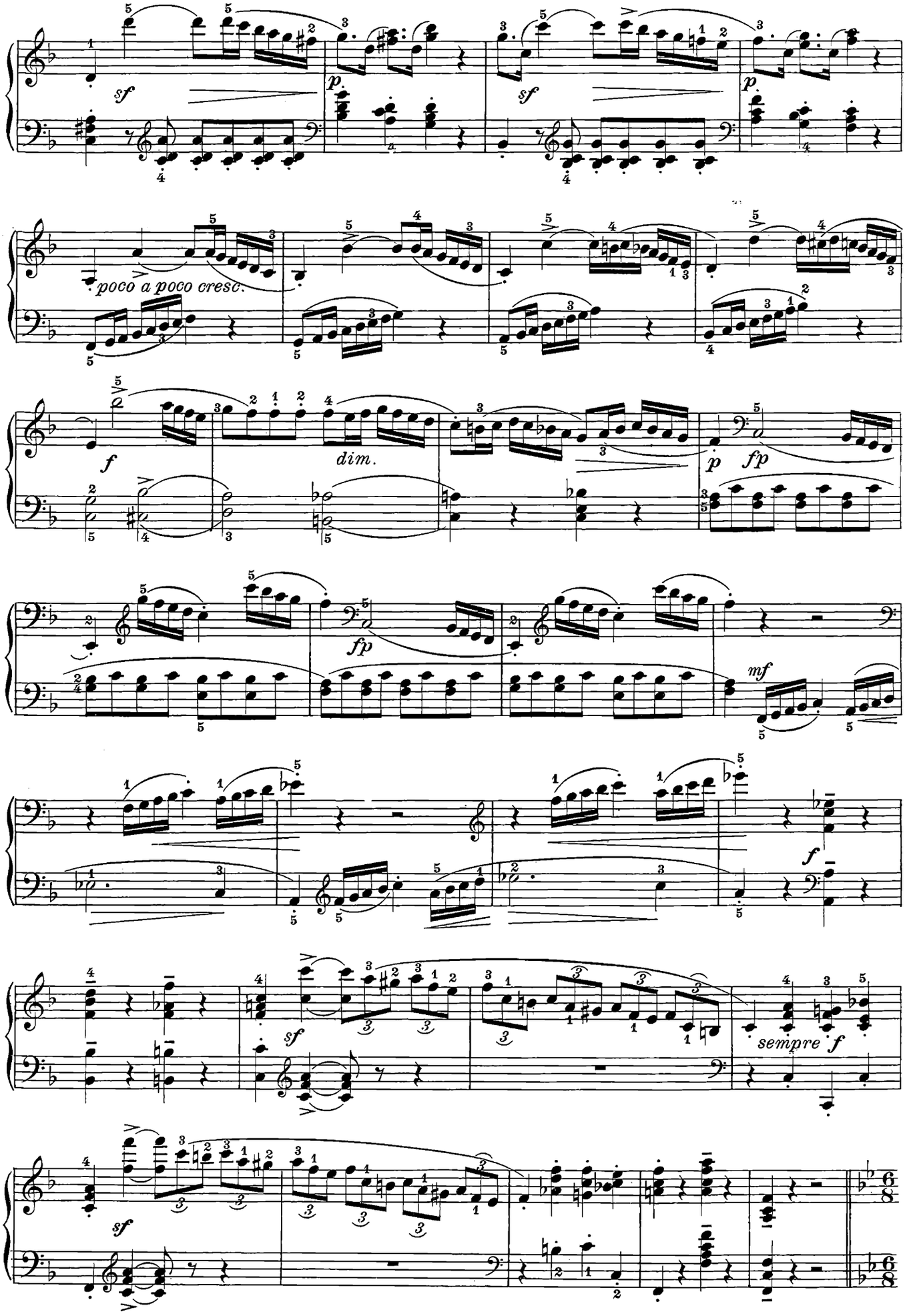
sf
p
sf
p
poco a poco cresc.
f
dim.
p
fp
fp
mf
f
sf
sempre f
sf

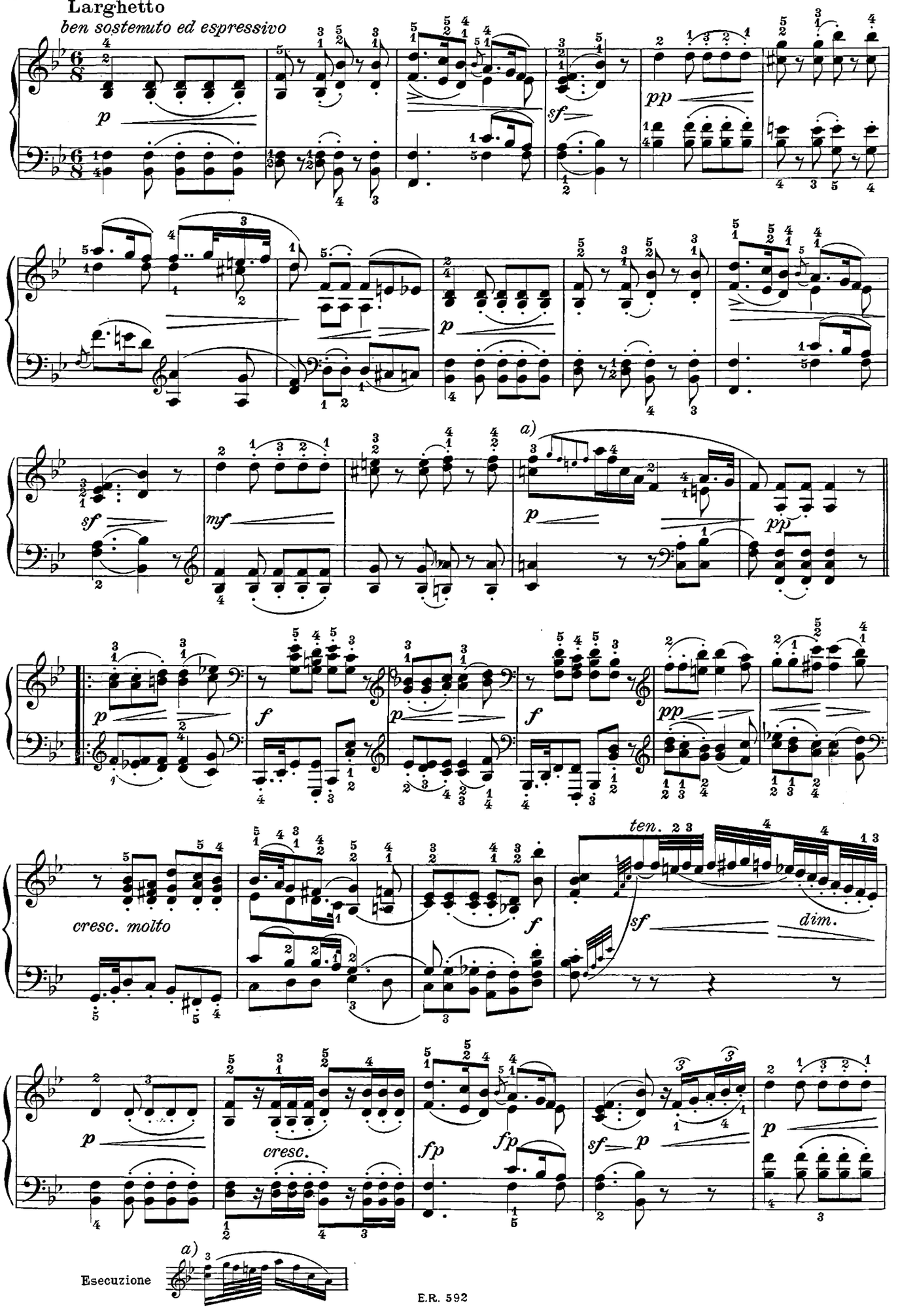
Larghetto
ben sostenuto ed espressivo
p
sf
pp
p
sf
mf
a)
p
pp
p
f
p
f
pp
cresc. molto
f
ten.
sf
dim.
p
cresc.
fp
fp
sf
p
p
a)
Esecuzione

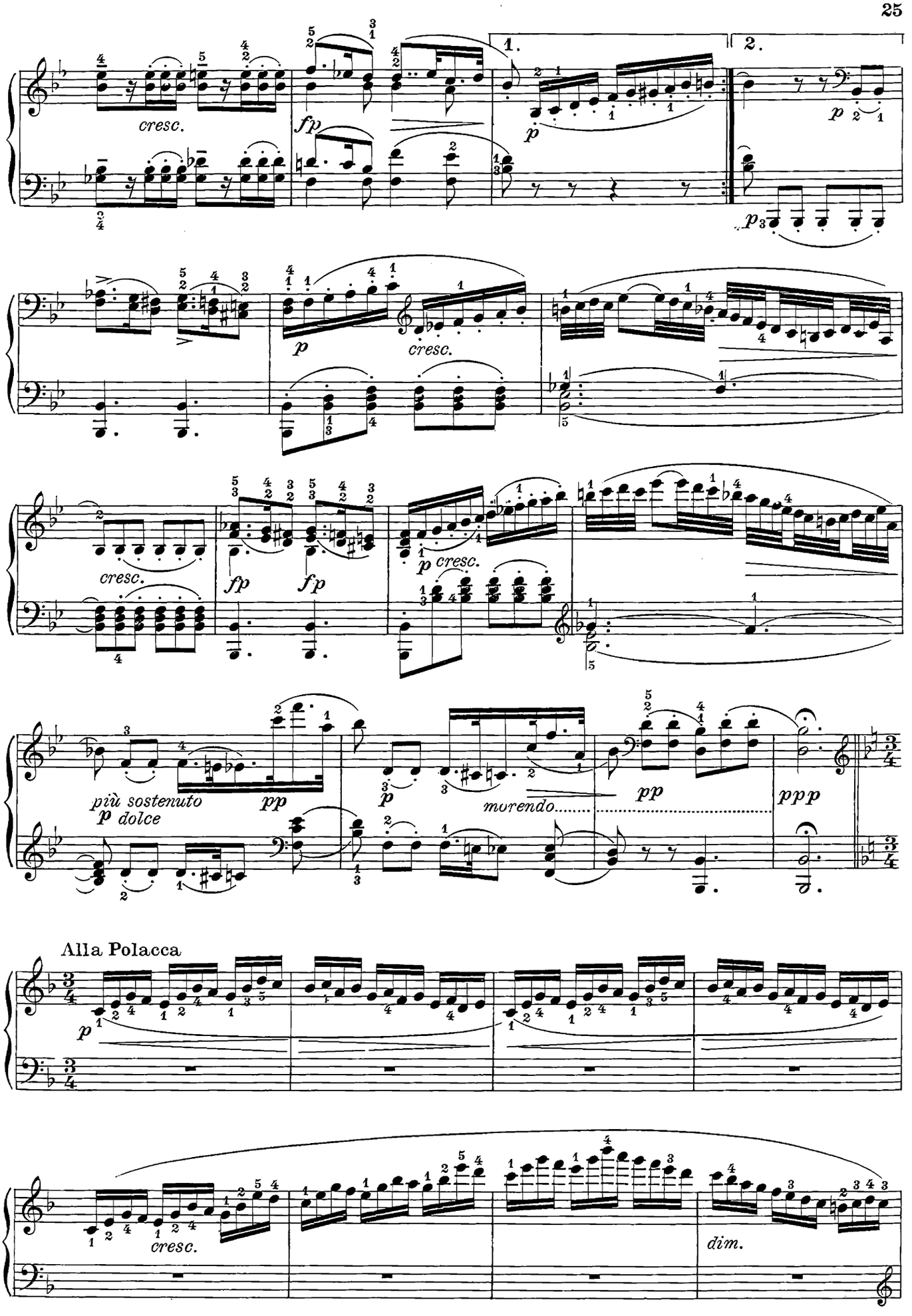
1.
2.
cresc.
fp
p
cresc.
fp
fp
più sostenuto
p dolce
pp
morendo
pp
ppp
Alla Polacca
cresc.
dim.

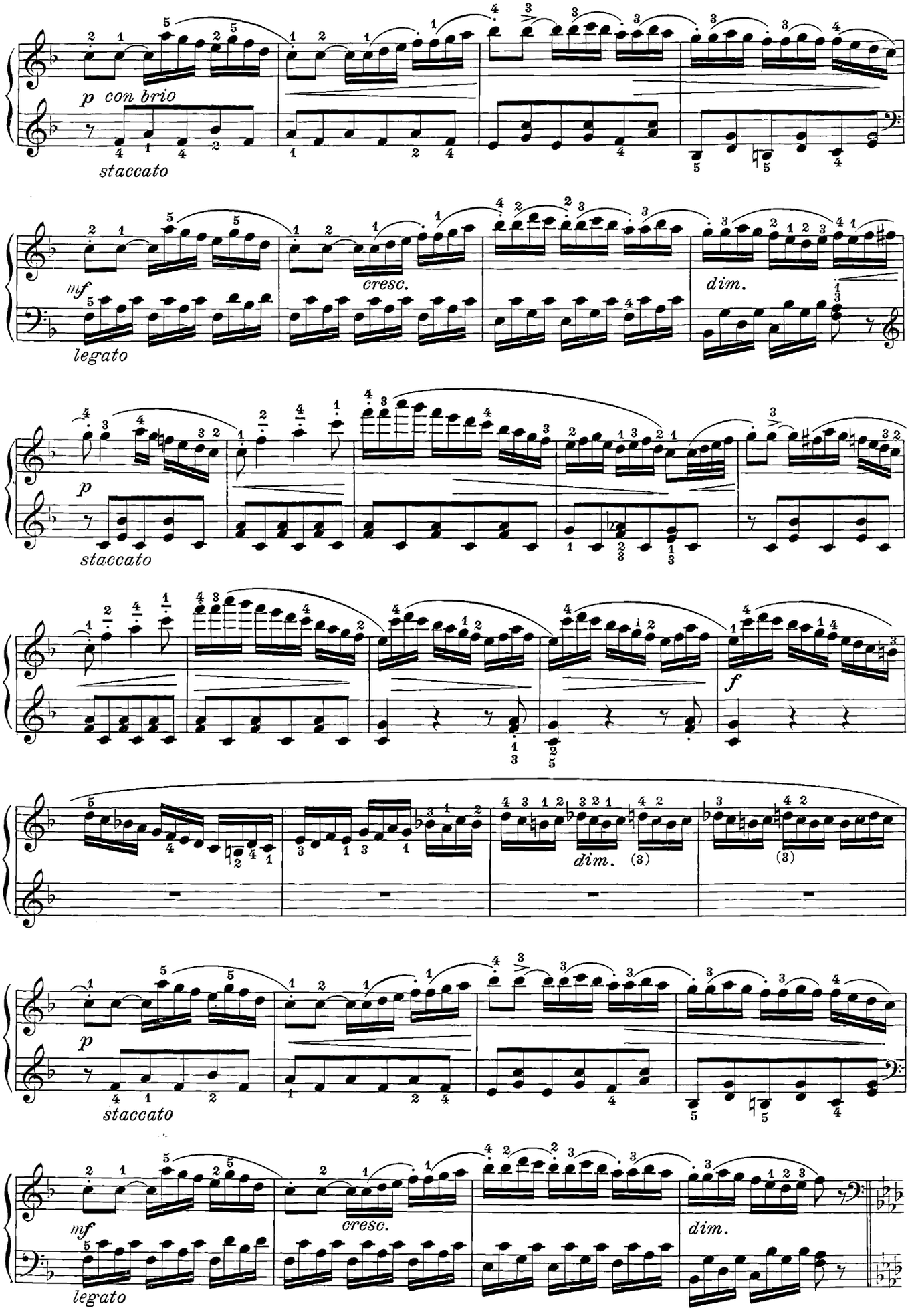
p con brio
staccato
mf
legato
cresc.
dim.
p
staccato
f
dim.
(3)
(3)
p
staccato
mf
legato
cresc.
dim.

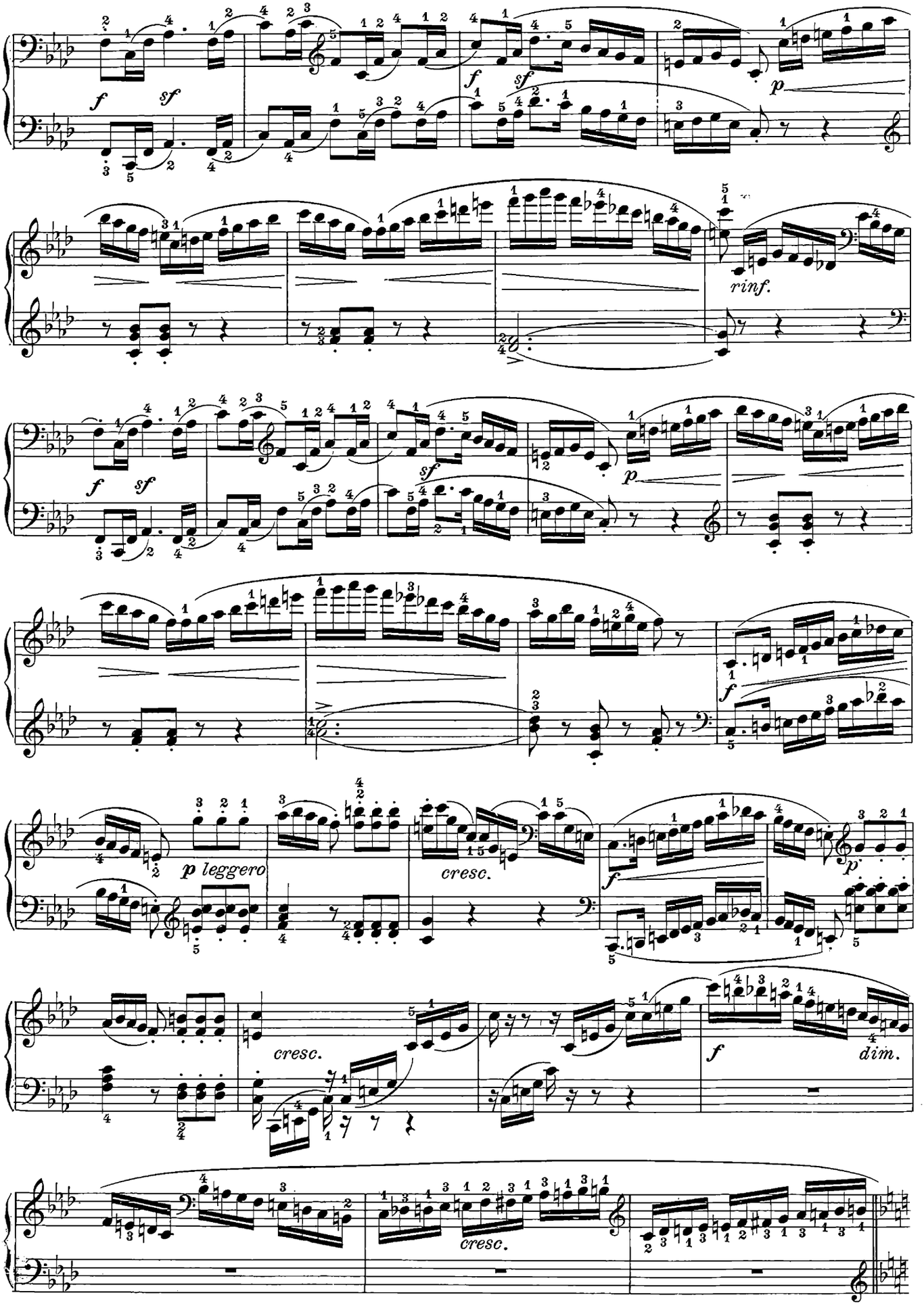
f
sf
p
rinf.
p leggero
cresc.
dim.

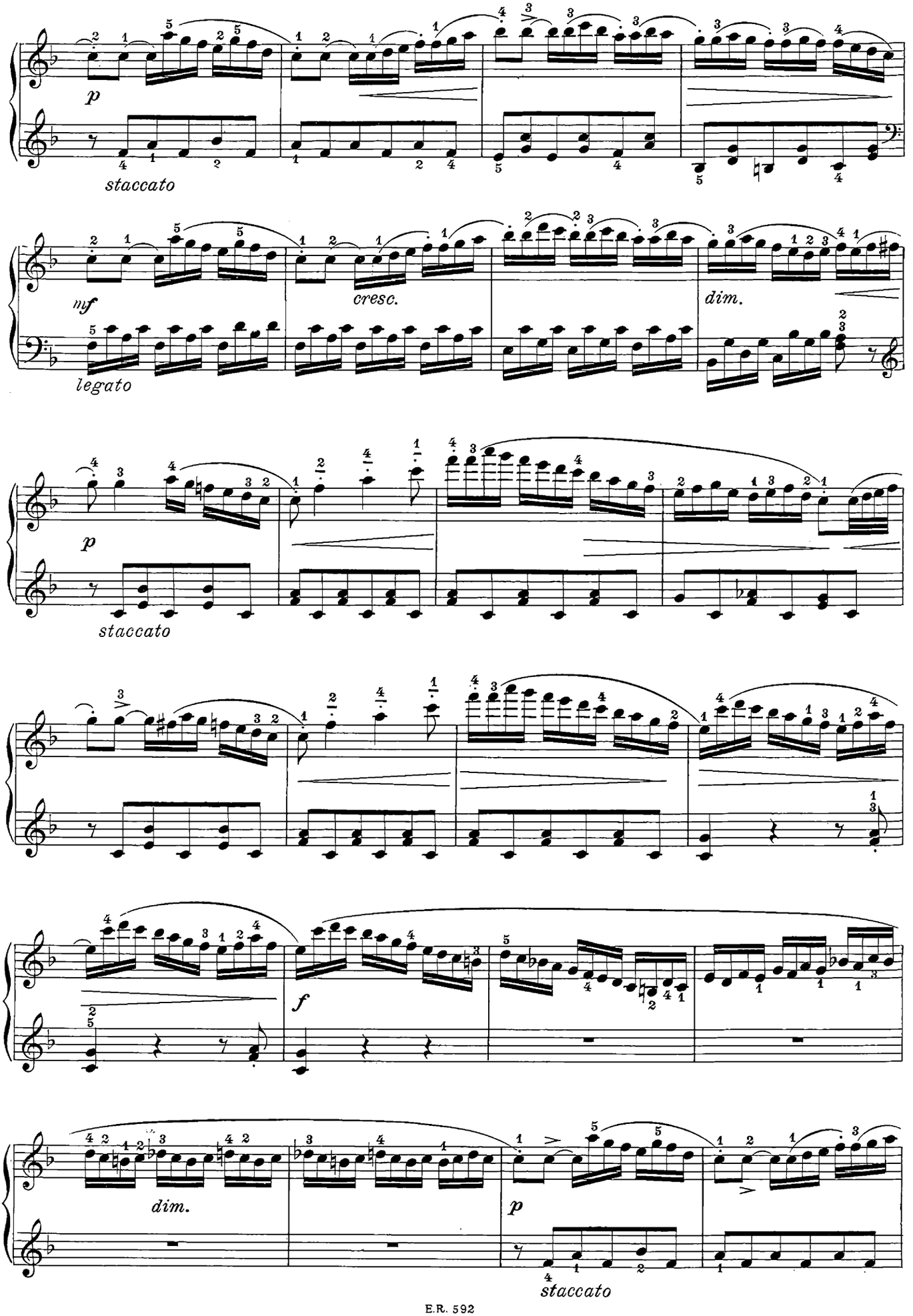
p
staccato
mf
cresc.
dim.
legato
p
staccato
f
dim.
p
staccato

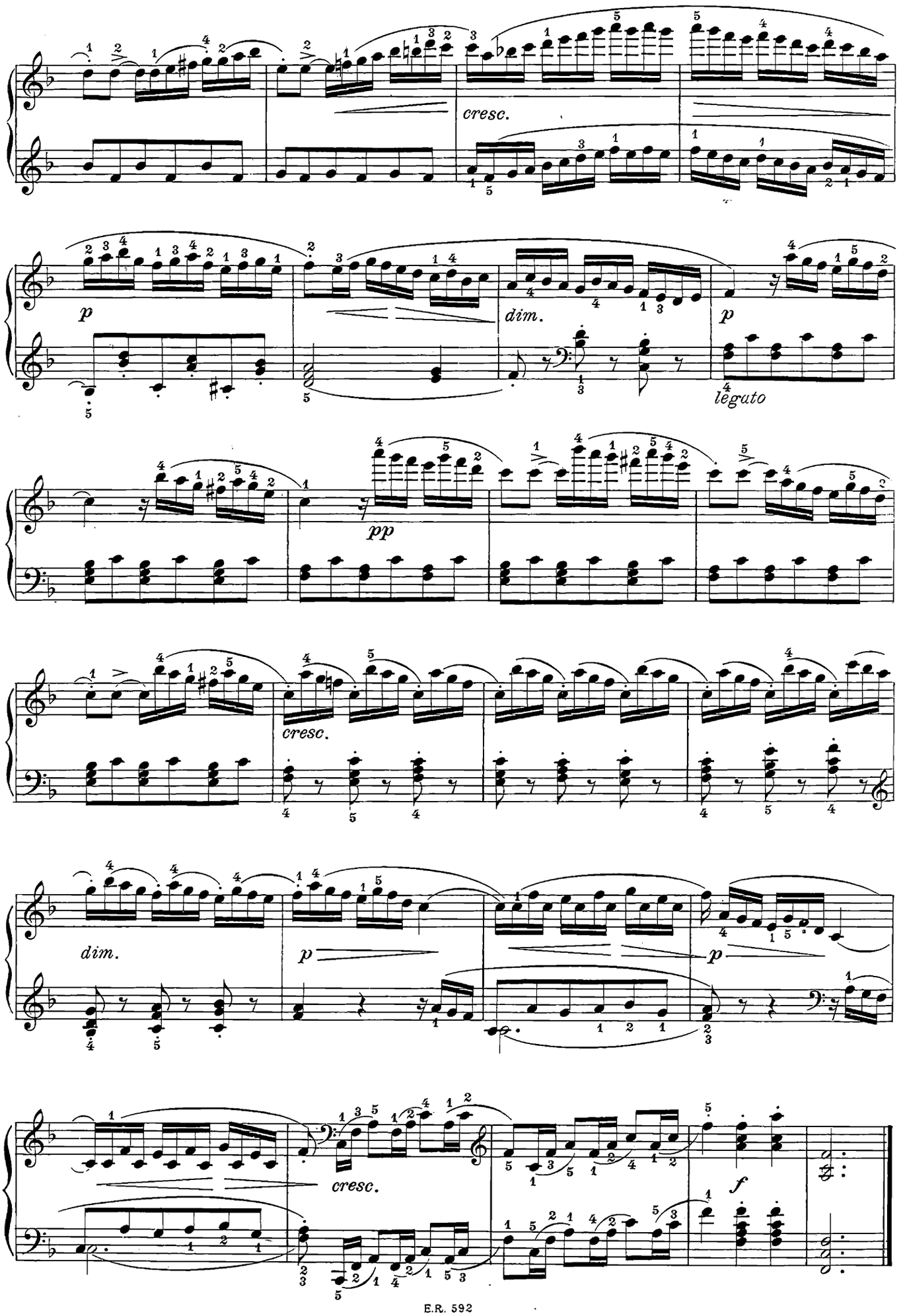
cresc.
p
dim.
p
legato
pp
cresc.
dim.
p
p
cresc.
f

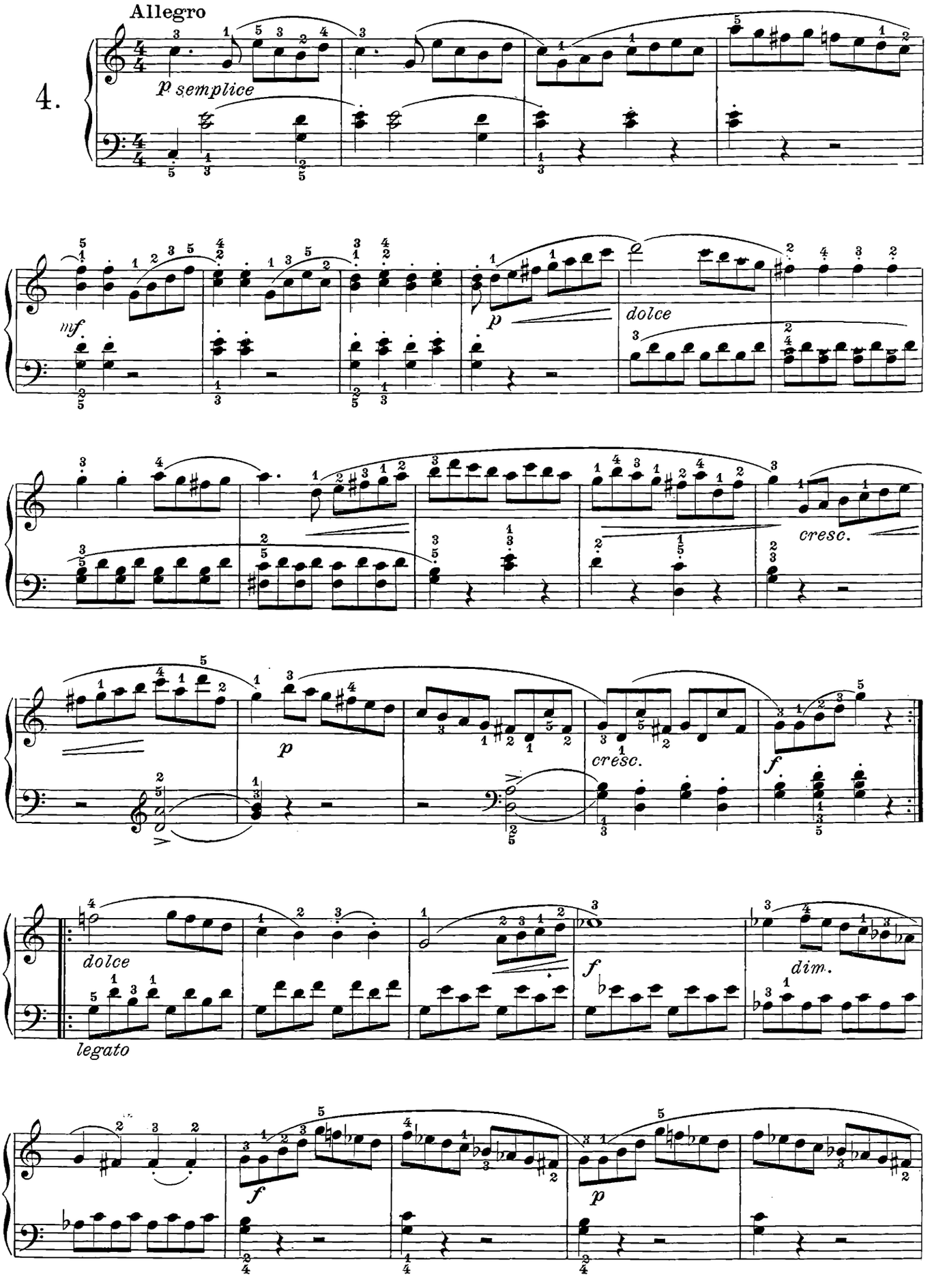
Allegro
4.
p semplice
mf
p
dolce
cresc.
p
cresc.
f
dolce
legato
f
dim.
f
p

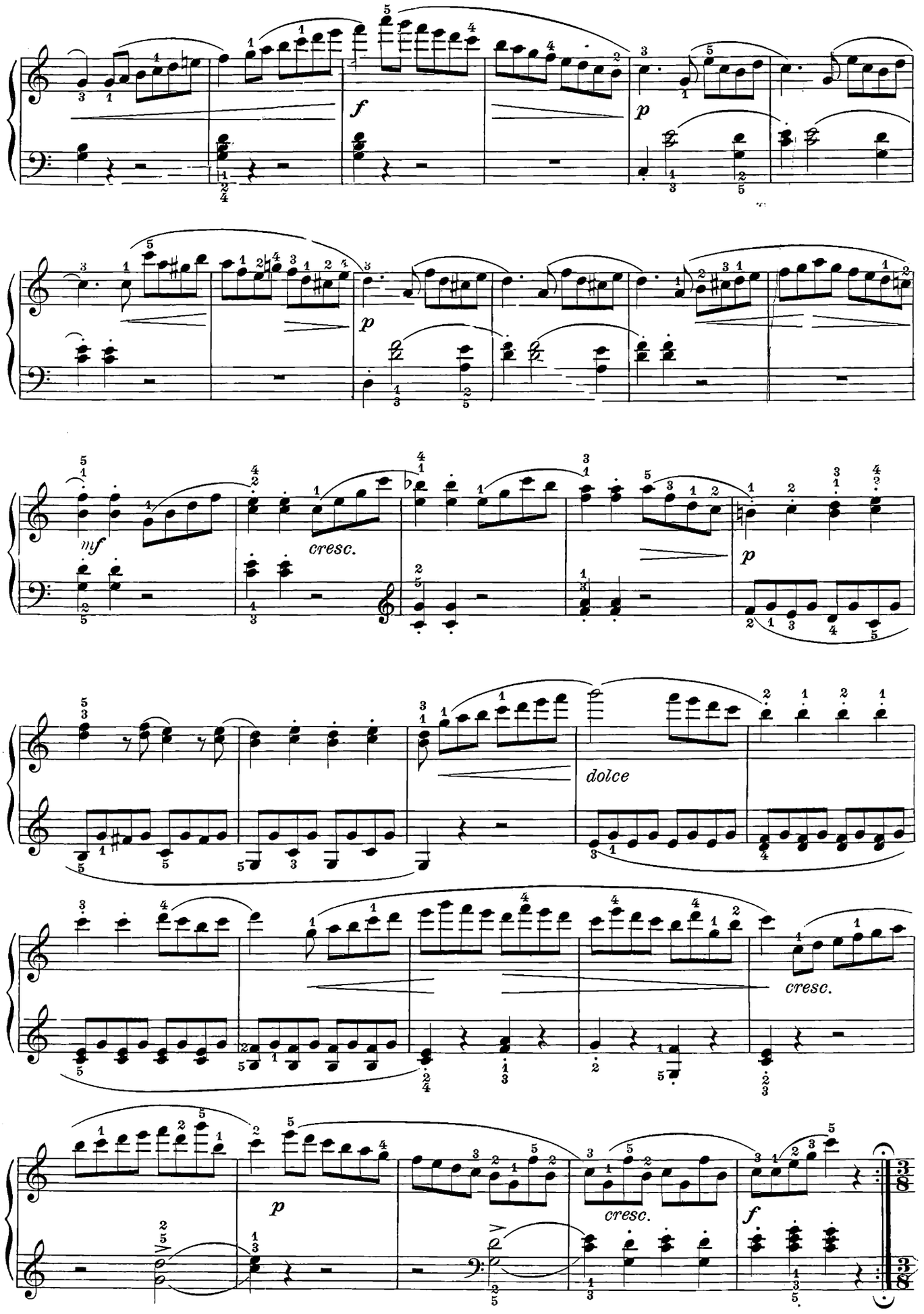
f
p
p
mf
cresc.
p
dolce
cresc.
p
cresc.
f

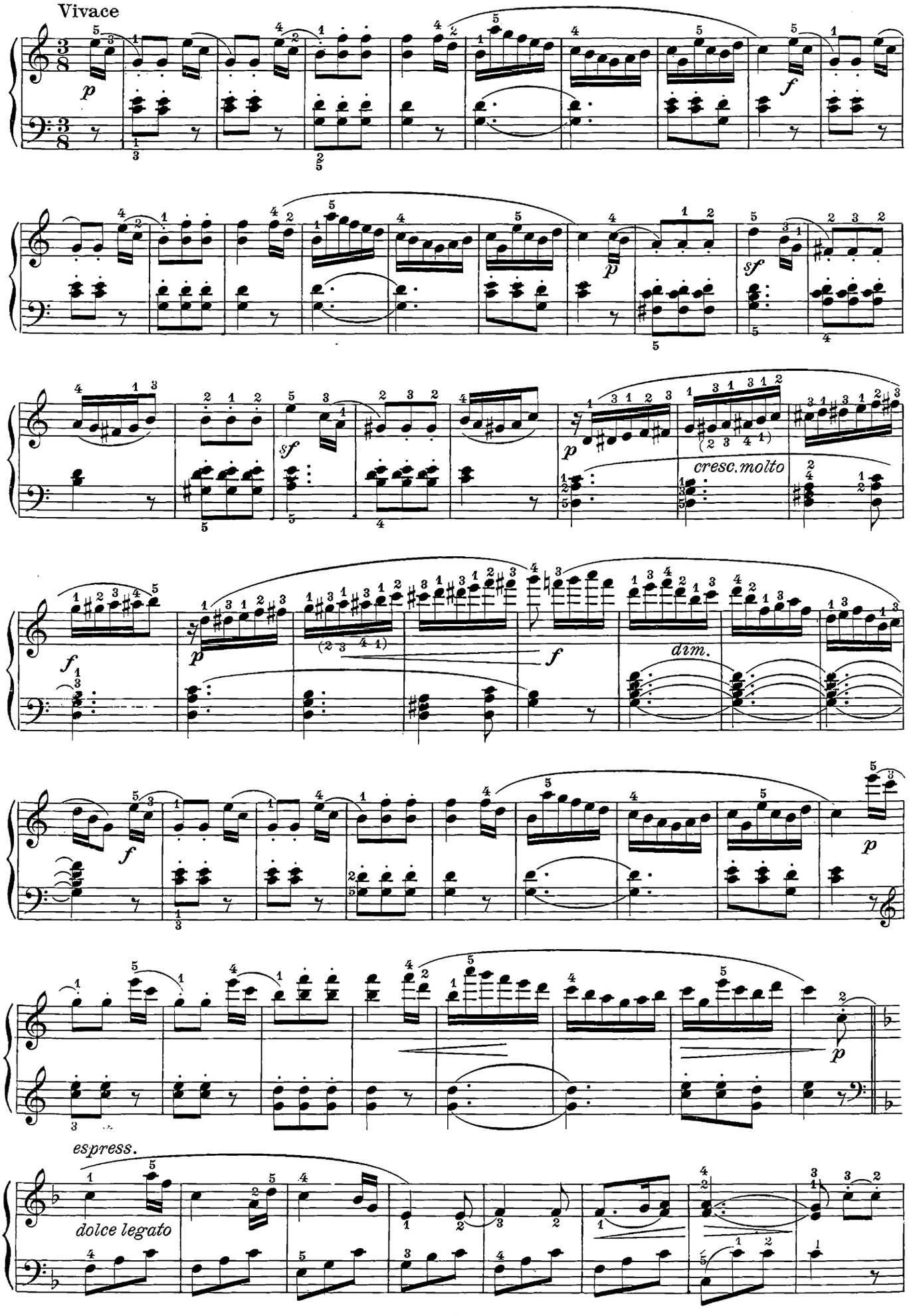
Vivace
p
f
sf
p
sf
p
cresc. molto
f
p
dim.
f
p
p
espress.
dolce legato

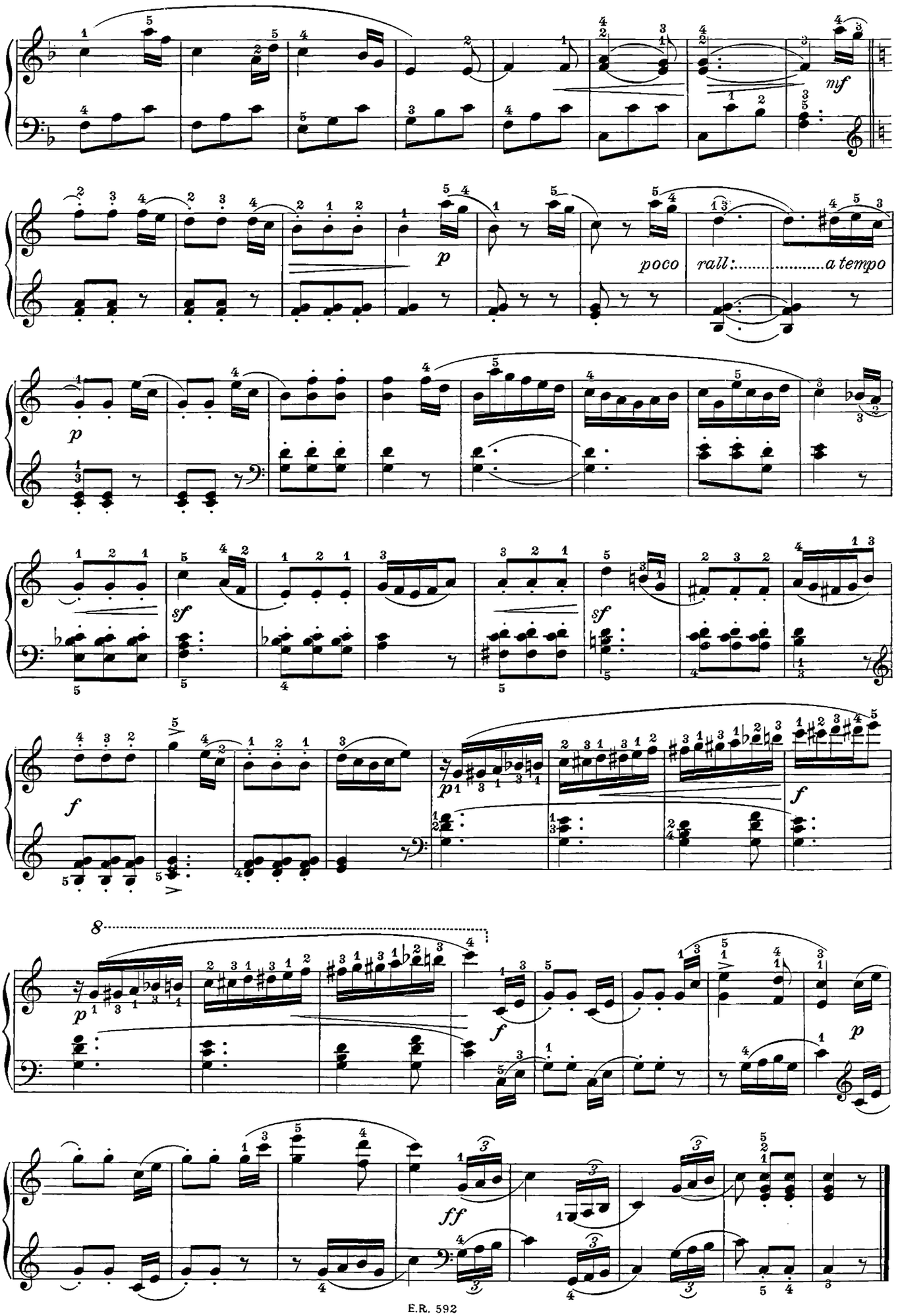
mf
p
poco
rall:.....a tempo
p
sf
sf
f
p
f
8
p
f
p
ff

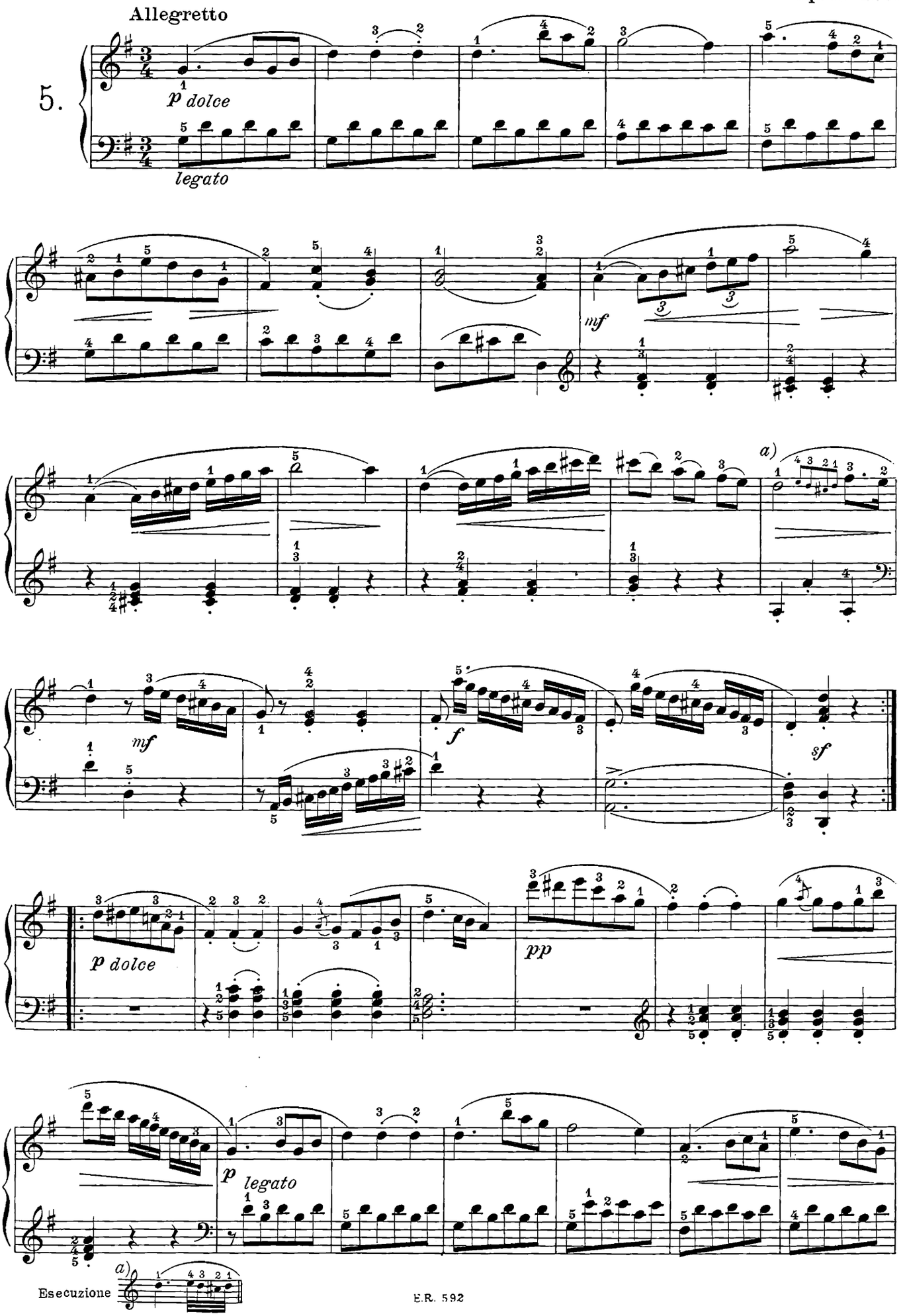
Allegretto
5.
p dolce
legato
mf
a)
mf
f
sf
p dolce
pp
p legato
a)
Esecuzione

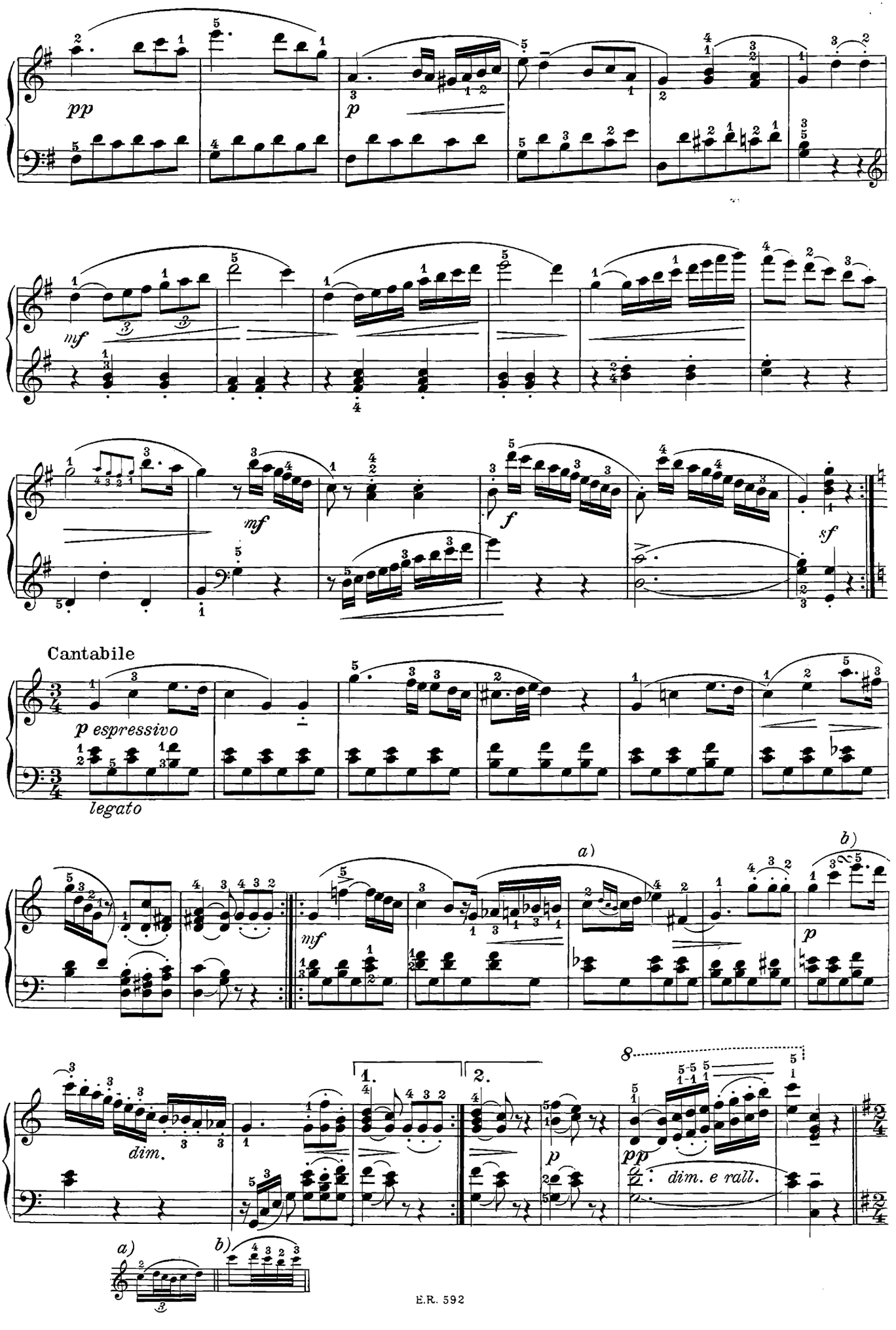
pp
p
mf
mf
f
sf
Cantabile
p espressivo
legato
a)
b)
mf
p
dim.
1.
2.
8
pp
dim. e rall.
a)
b)

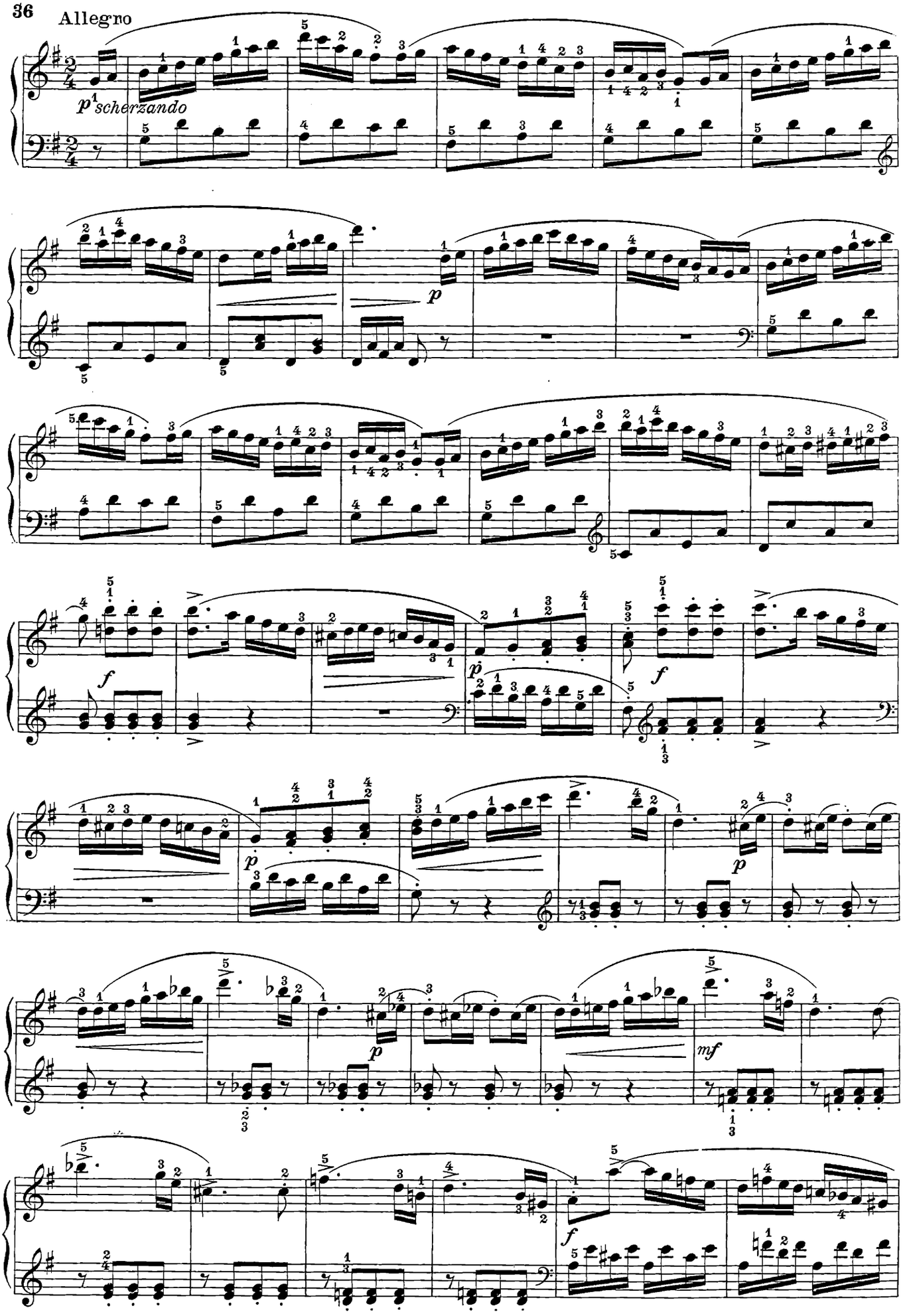
Allegro
p scherzando
p
f
p
f
p
p
mf
f

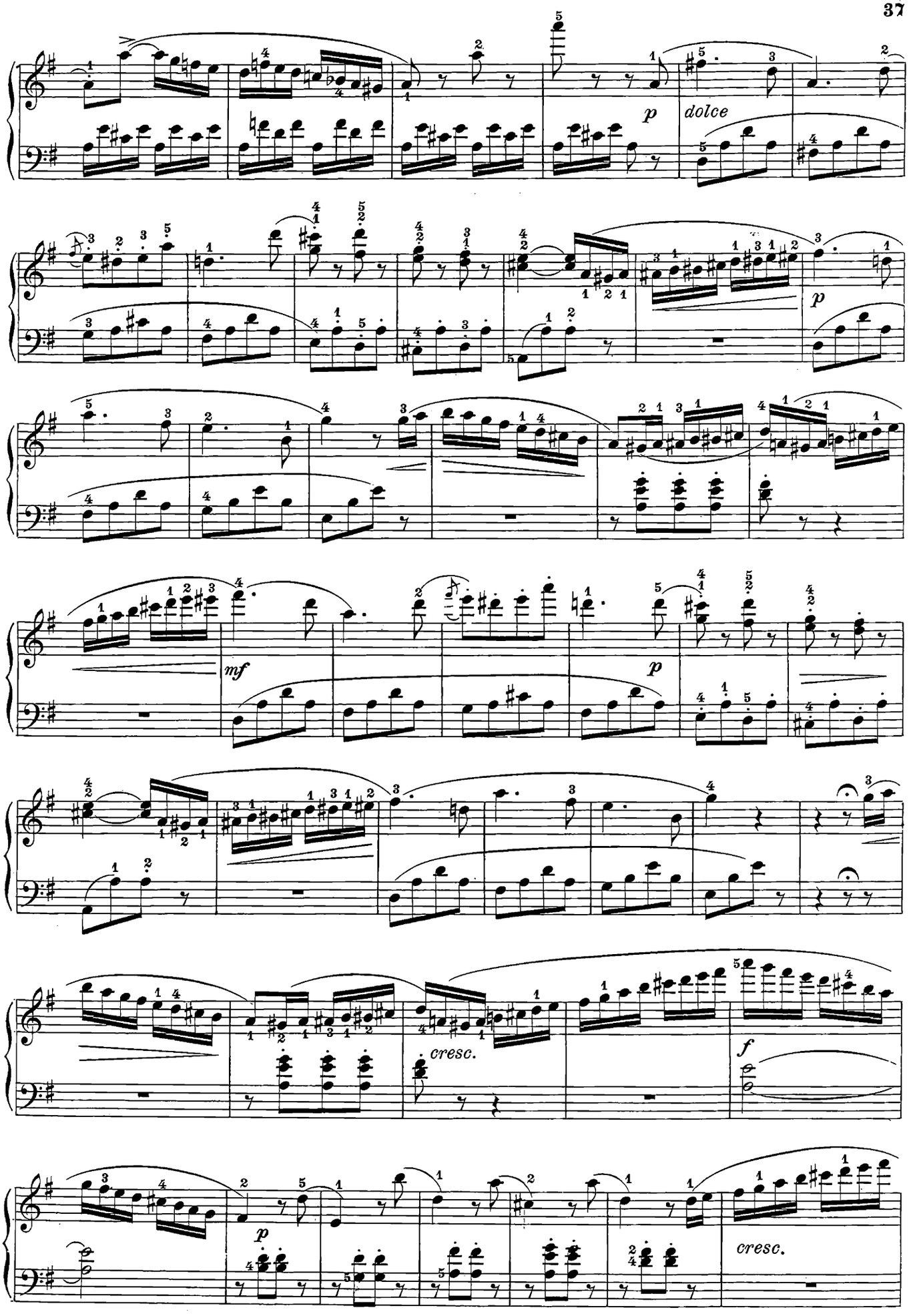
p
dolce
p
mf
p
cresc.
f
p
cresc.

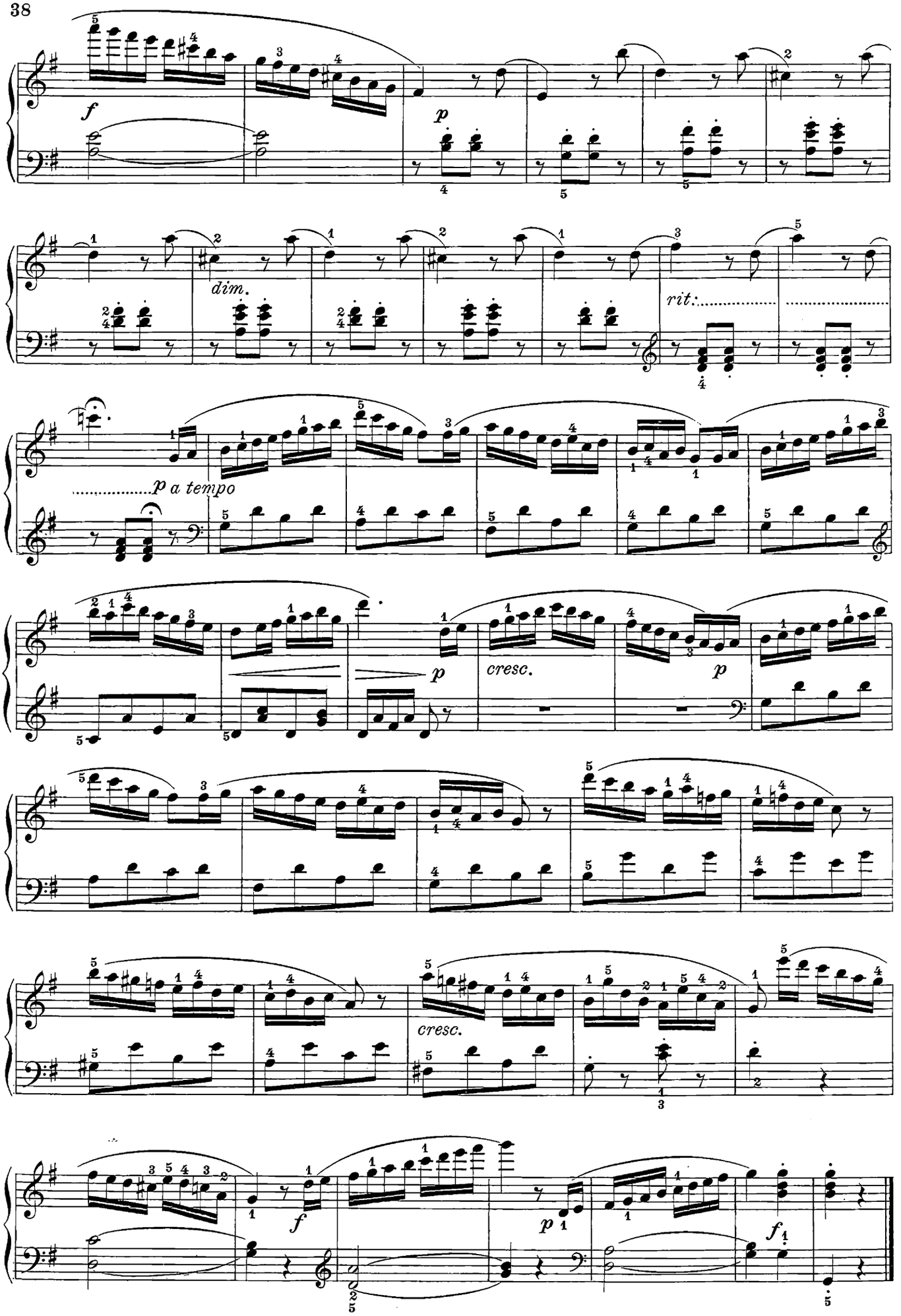
f
p
dim.
rit.
p a tempo
p
cresc.
p
cresc.
f
p
f

Allegro con spirito

6.

p dolce

mf

dolce

f risoluto

p

f

p

p

f

p

cresc.

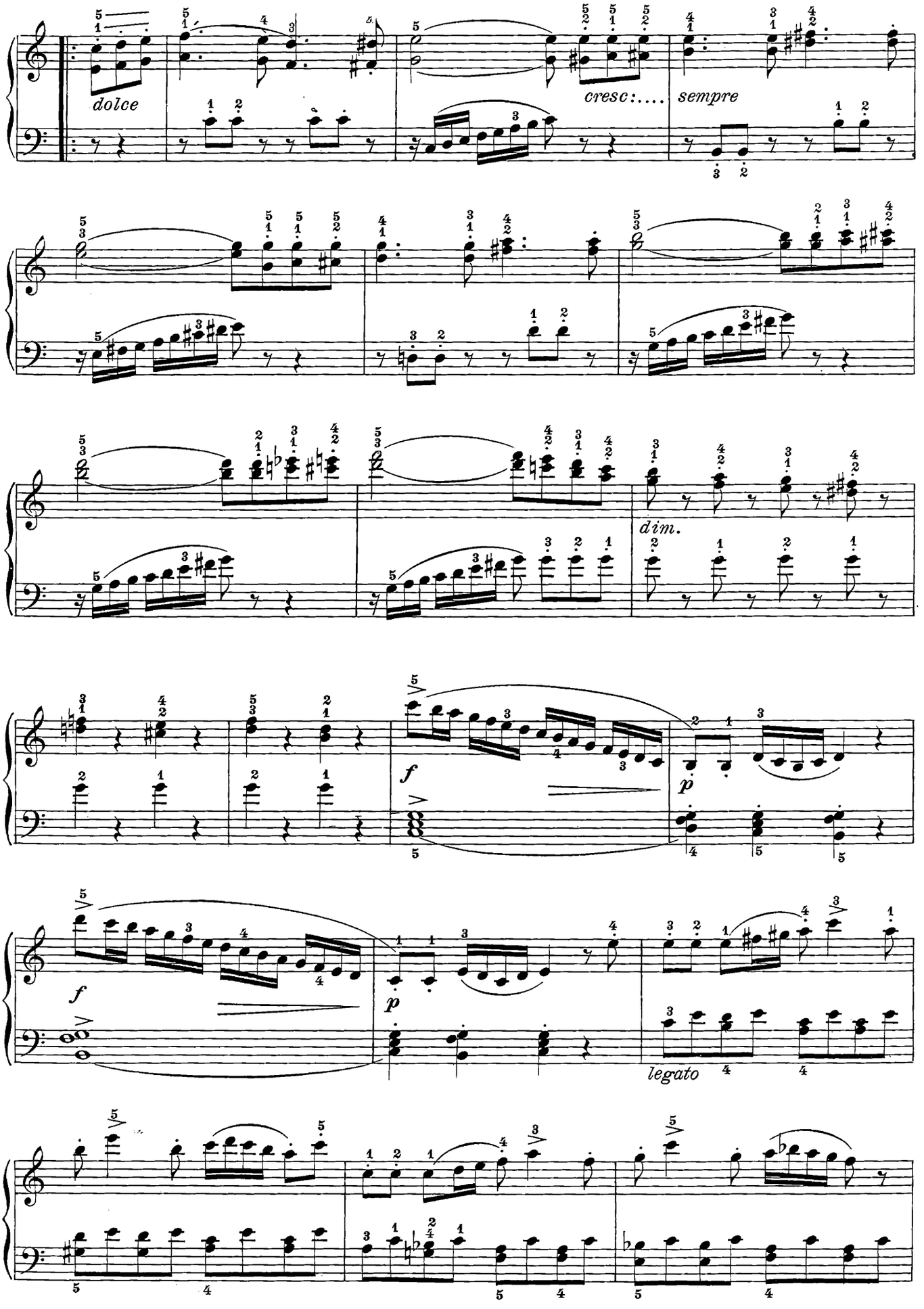
dolce
cresc:....
sempre
dim.
f
p
f
p
legato

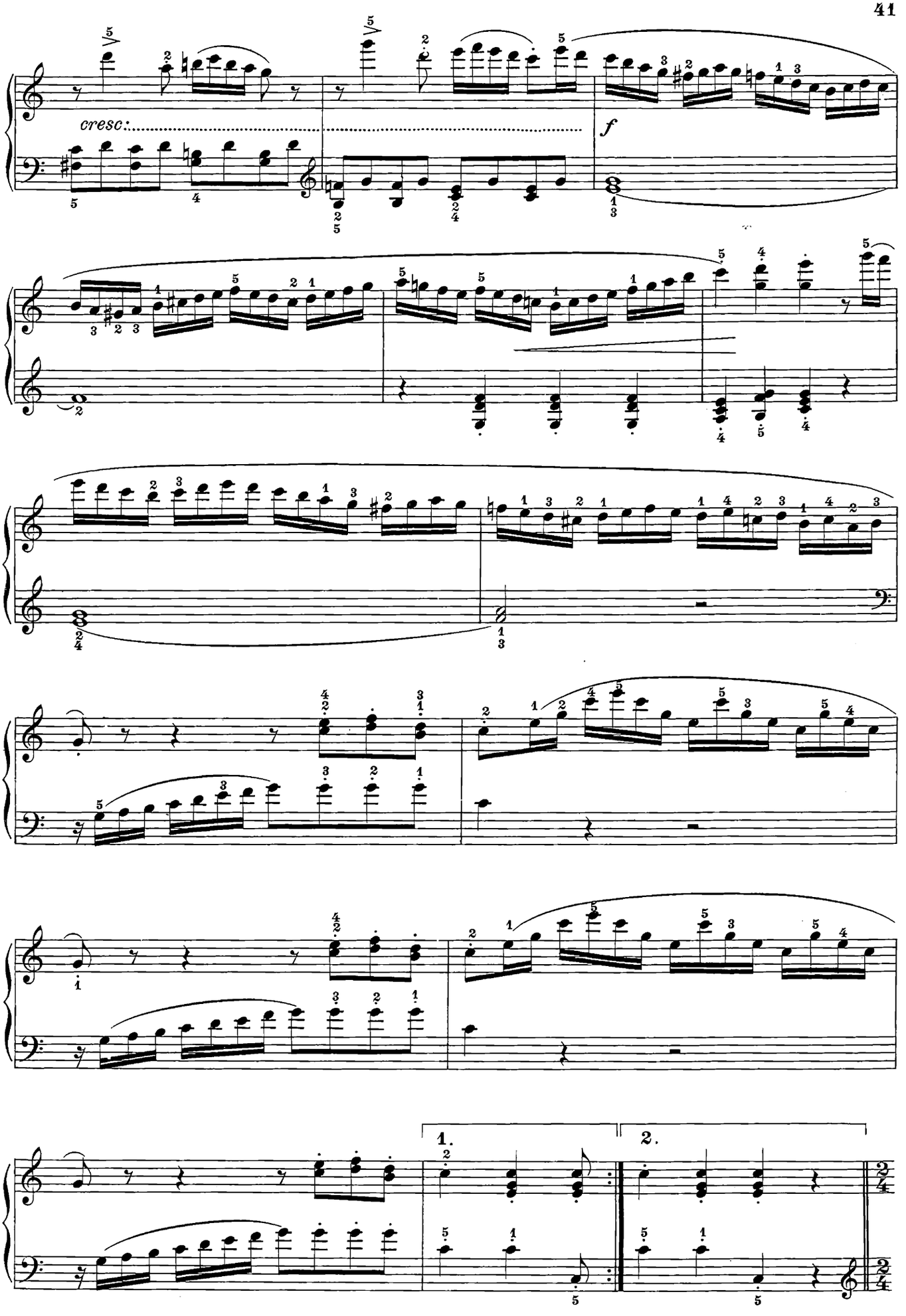
cresc:
f
1.
2.

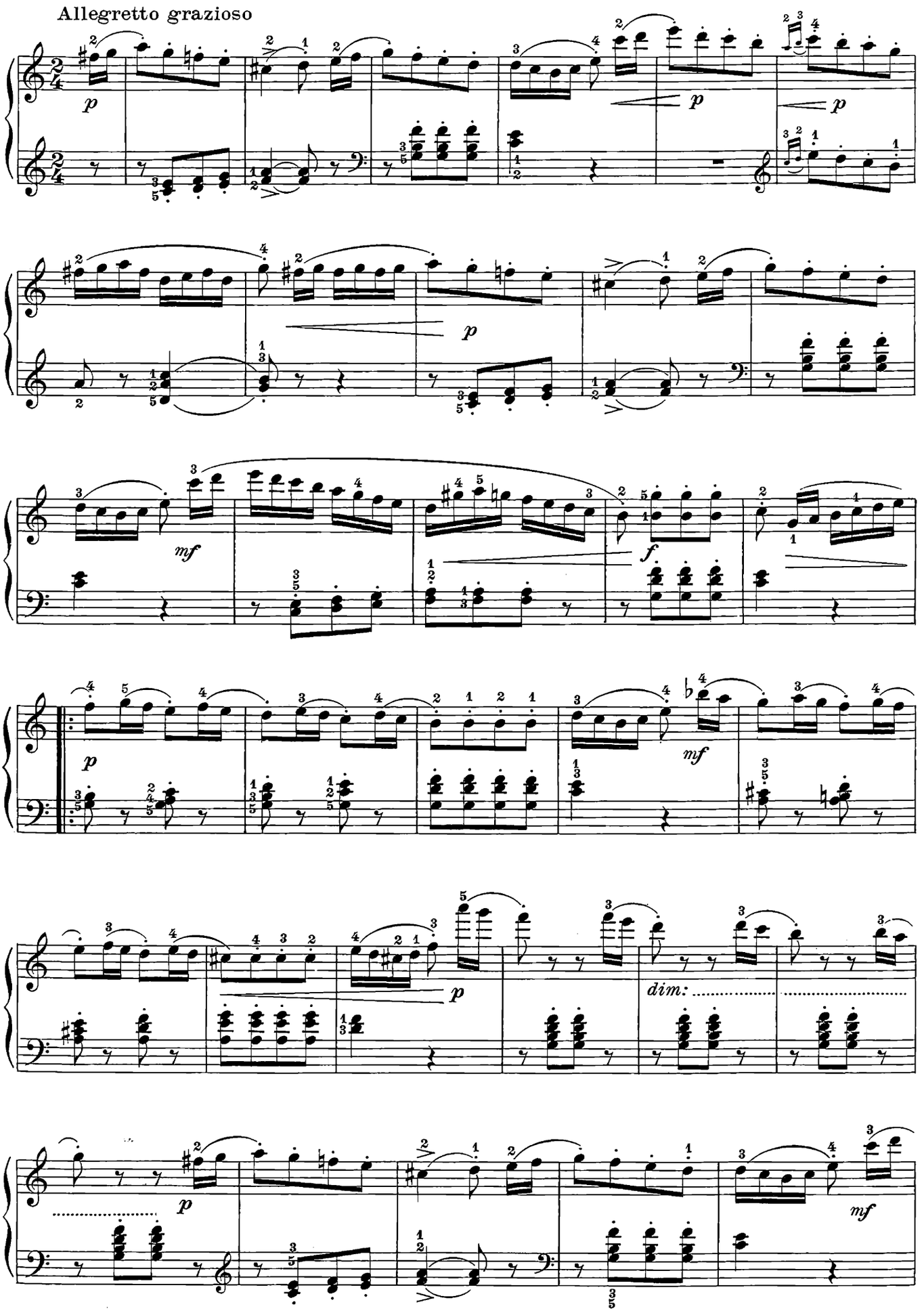
Allegretto grazioso
p
p
p
p
mf
f
p
mf
p
dim:
mf

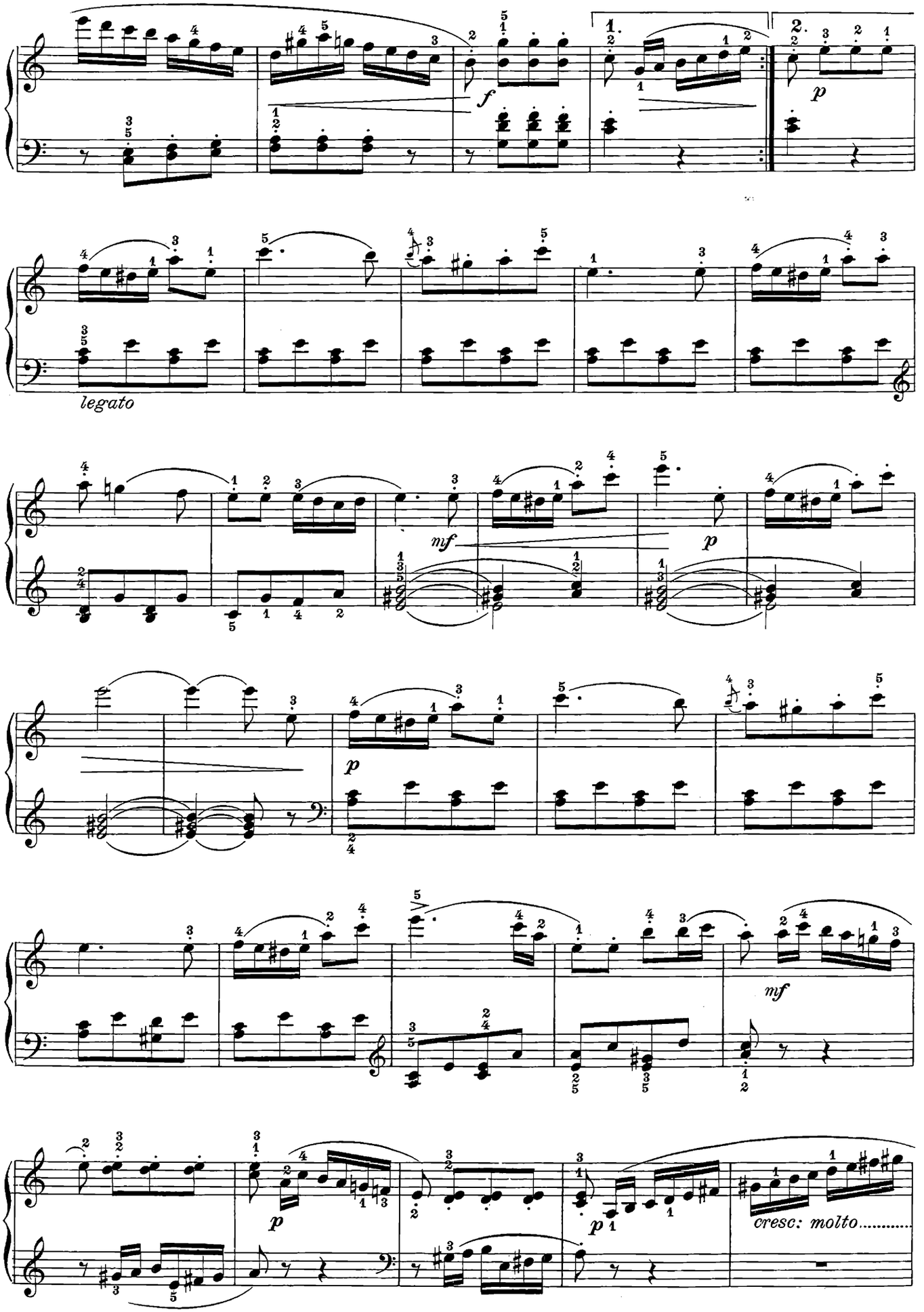
1.
2.
f
p
legato
mf
p
p
mf
p
p
cresc: molto.....

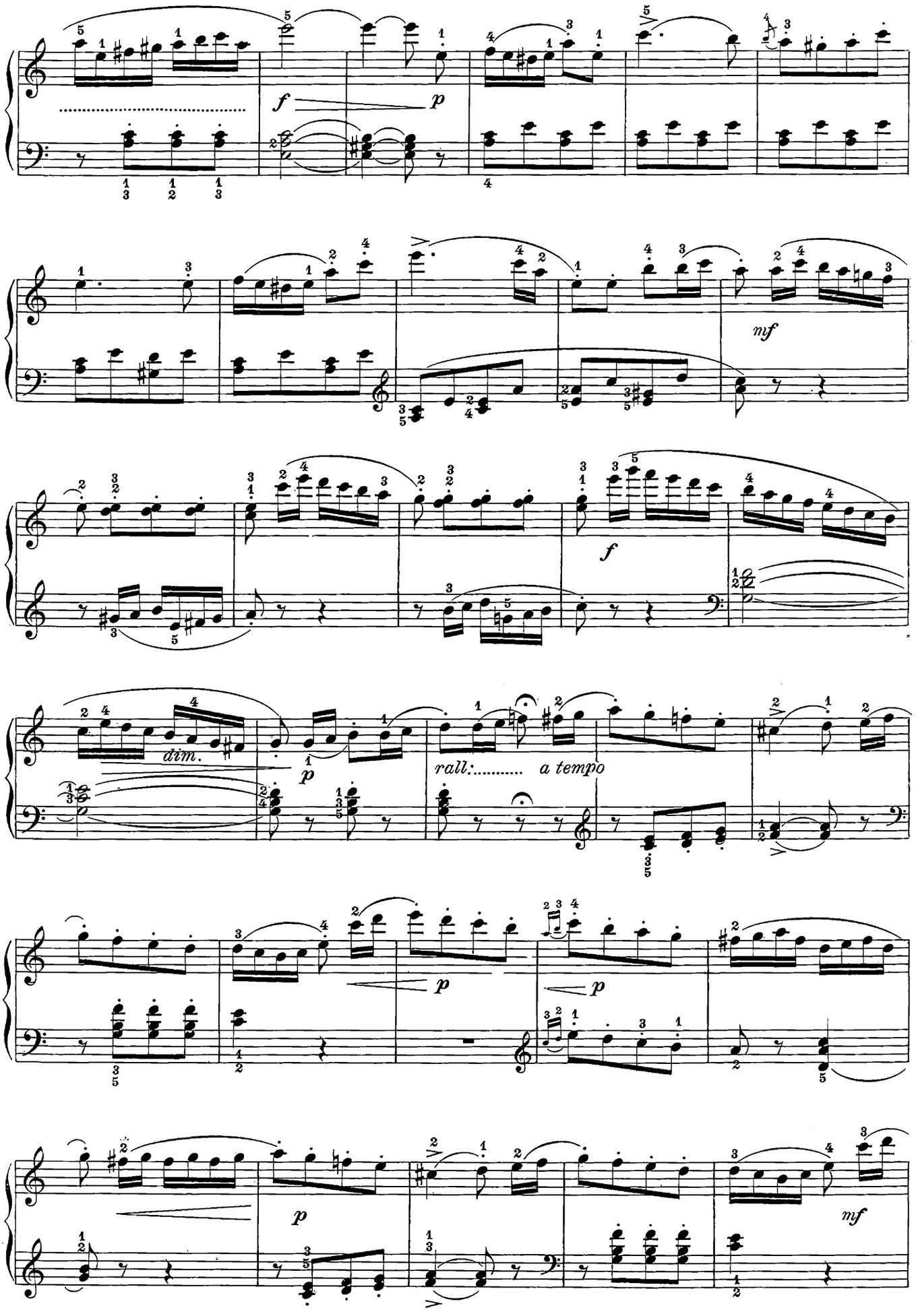
f
p
mf
f
dim.
p
rall:..... a tempo
p
p
p
mf

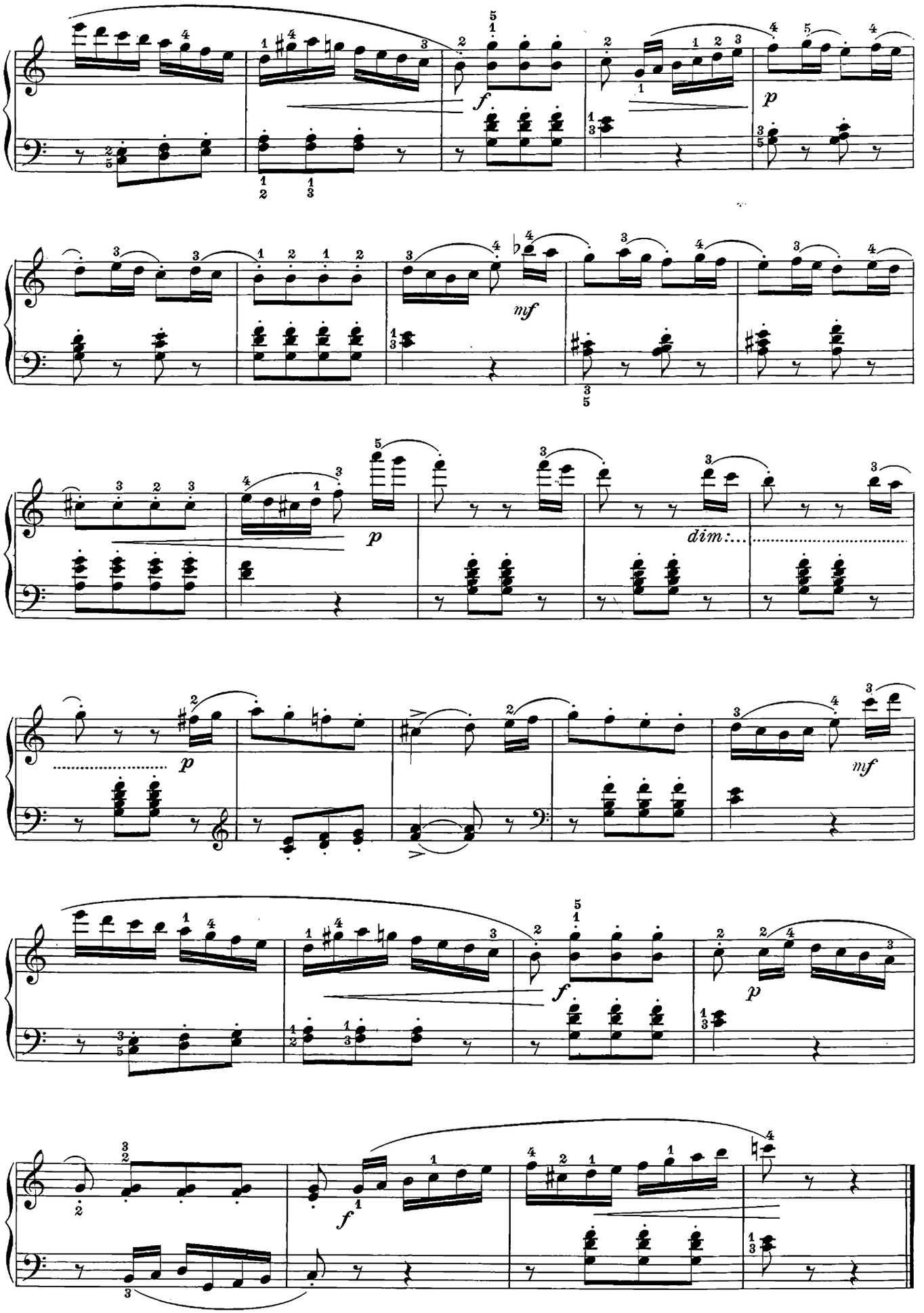
f
p
mf
p
dim.
p
mf
f
p
f

Allegro non tanto

7.

p dolce

legato

a)

p

mf

cresc.

sf

mp espressivo

legato

p

pp

mf

f

a)

Esecuzione

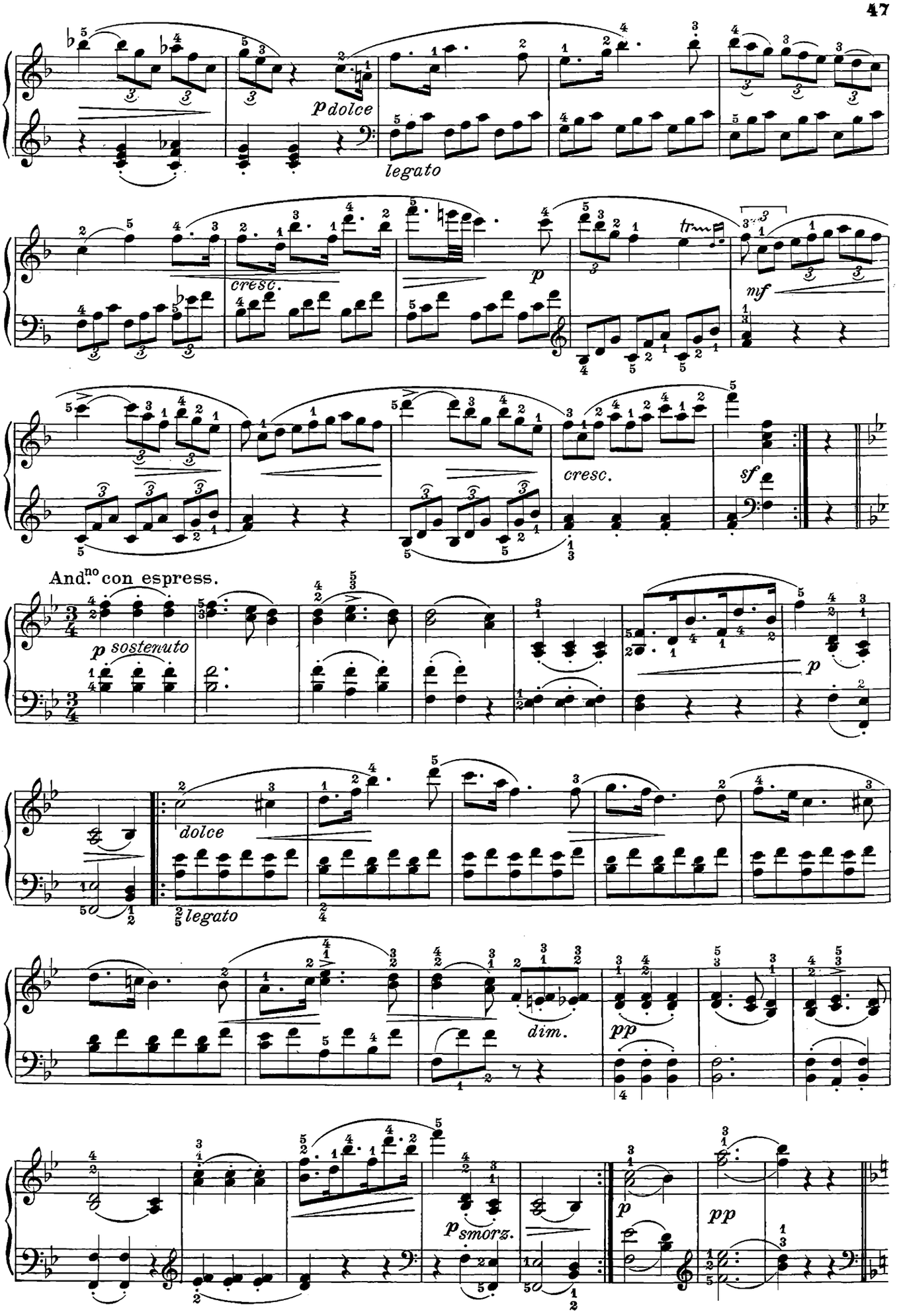
p dolce
legato
cresc.
p
tr
mf
cresc.
sf
And.no con espress.
p sostenuto
p
dolce
legato
dim.
pp
p smorz.
p
pp

Alla Polacca

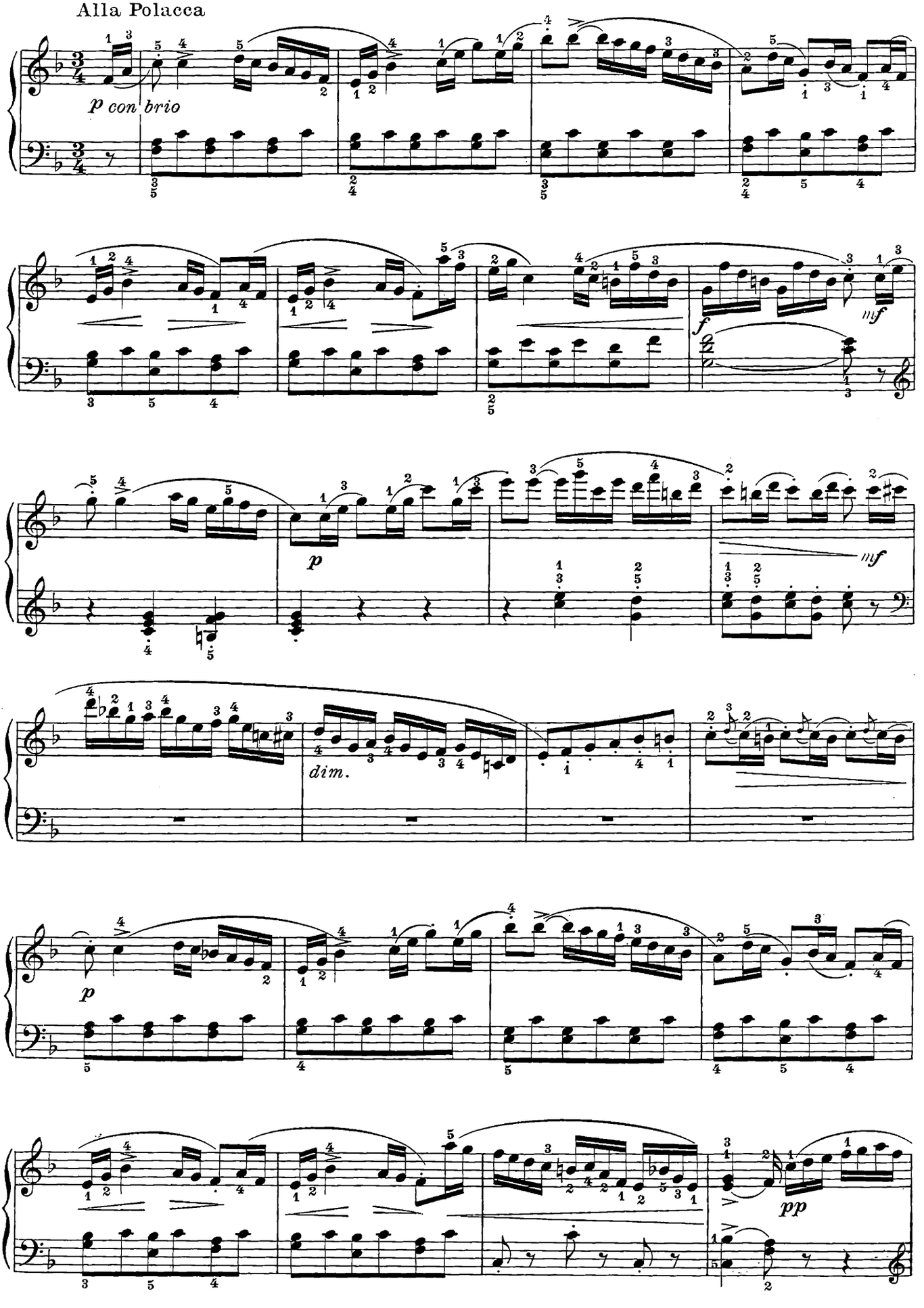

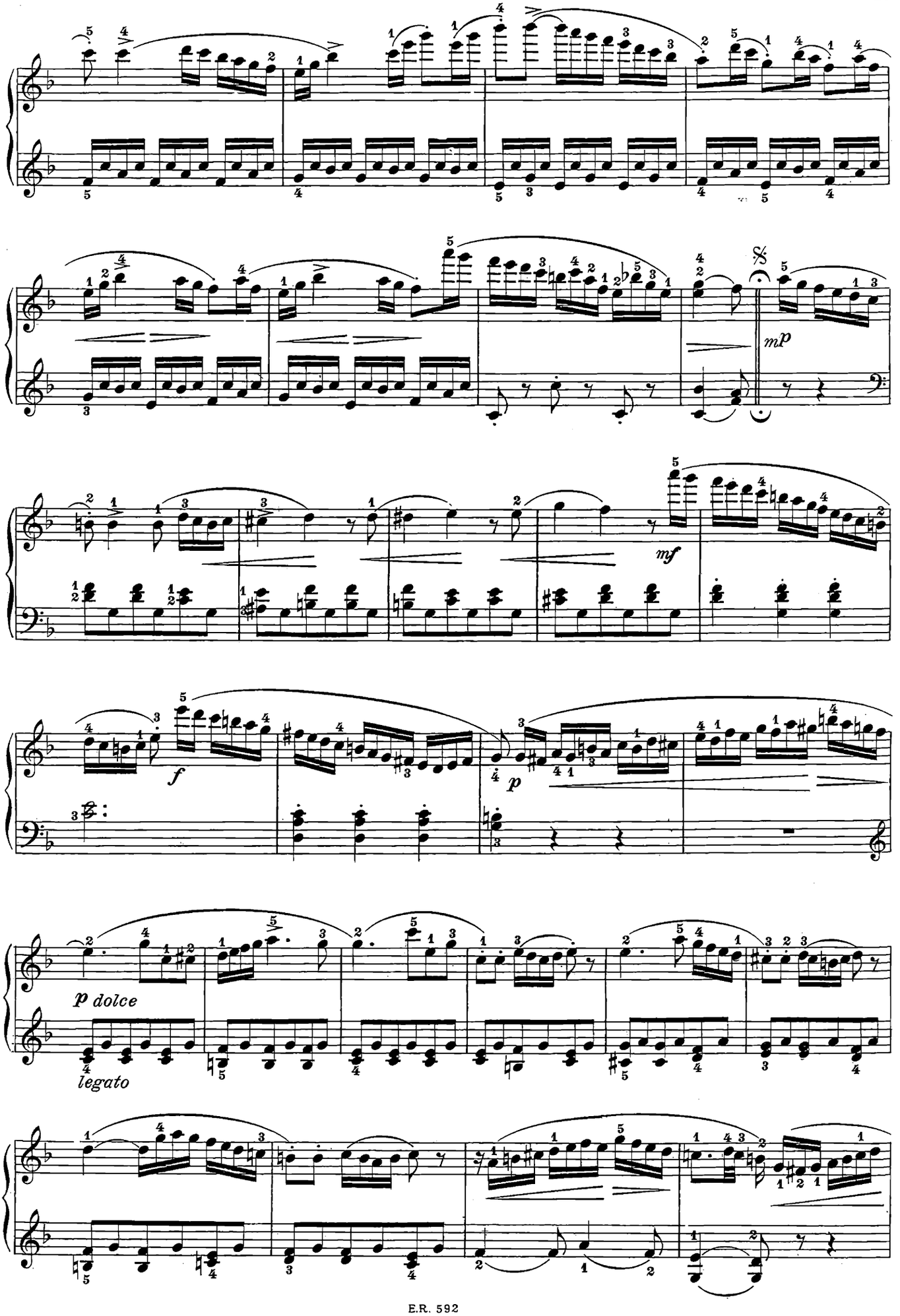
mp
mf
f
p
p dolce
legato

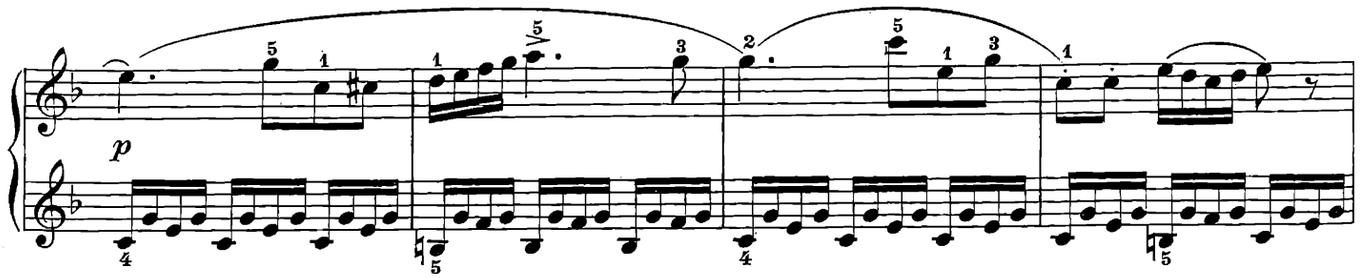

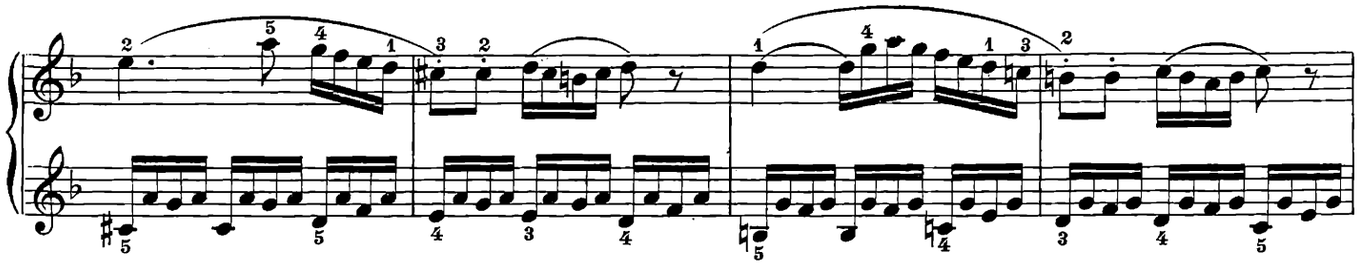

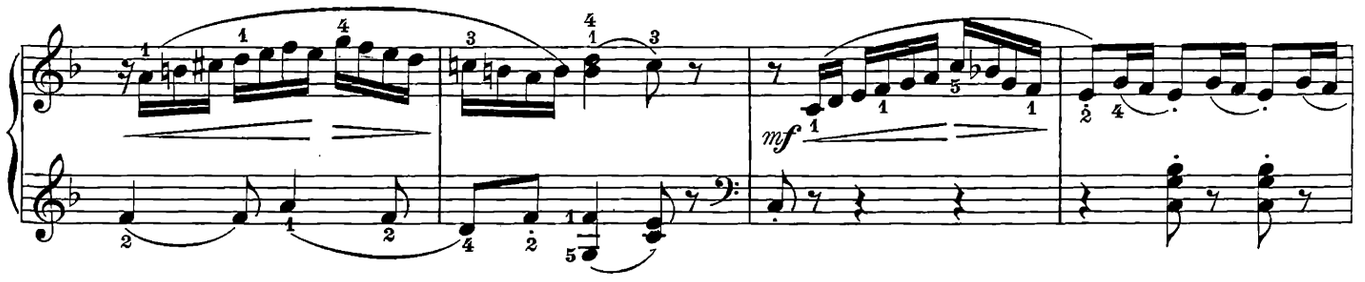

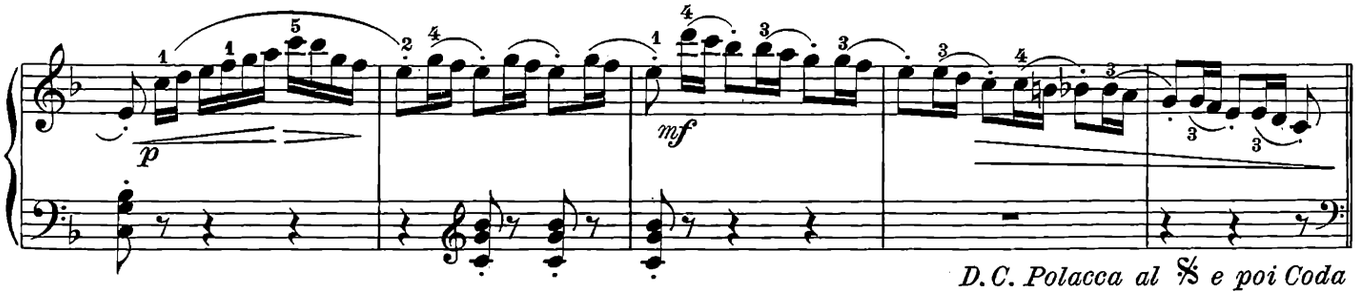

Coda

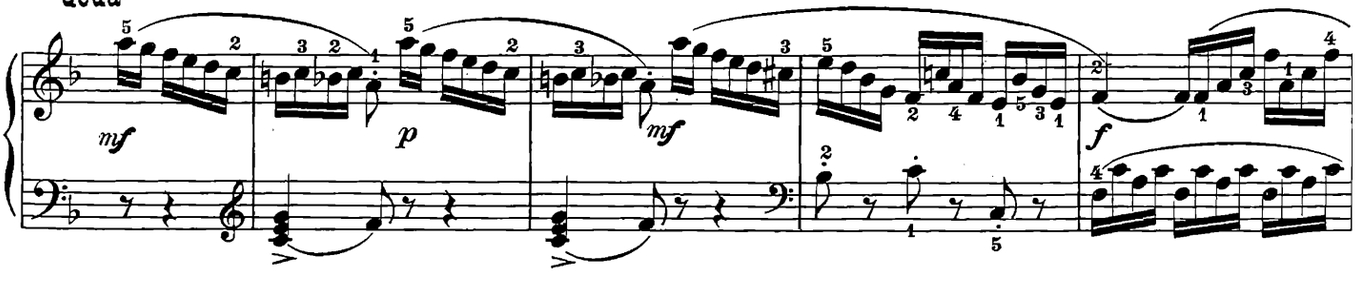

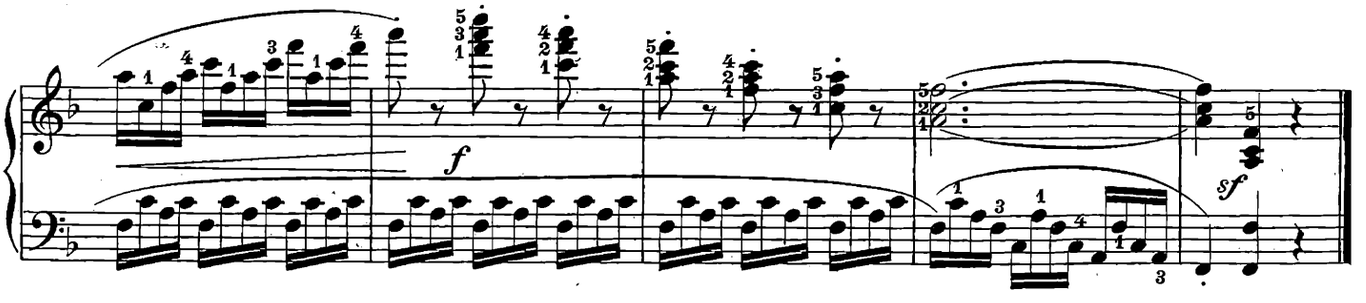

Tempo di Marcia

Op.55.N°5.

8.

f deciso

mf

p dolce

legato

mp

cresc.

1.

2.

f

f

f

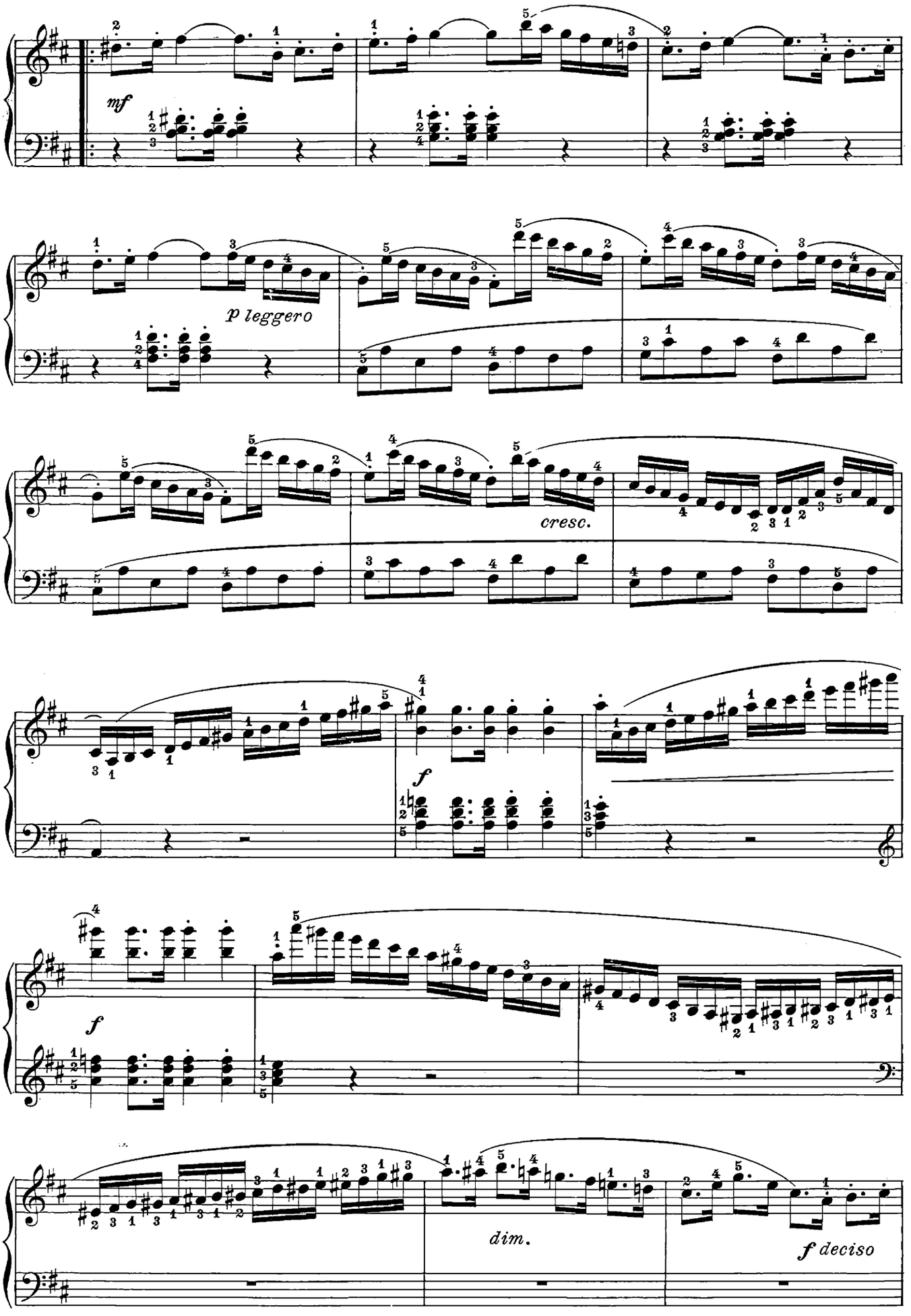
mf
p leggero
cresc.
f
f
dim.
f deciso

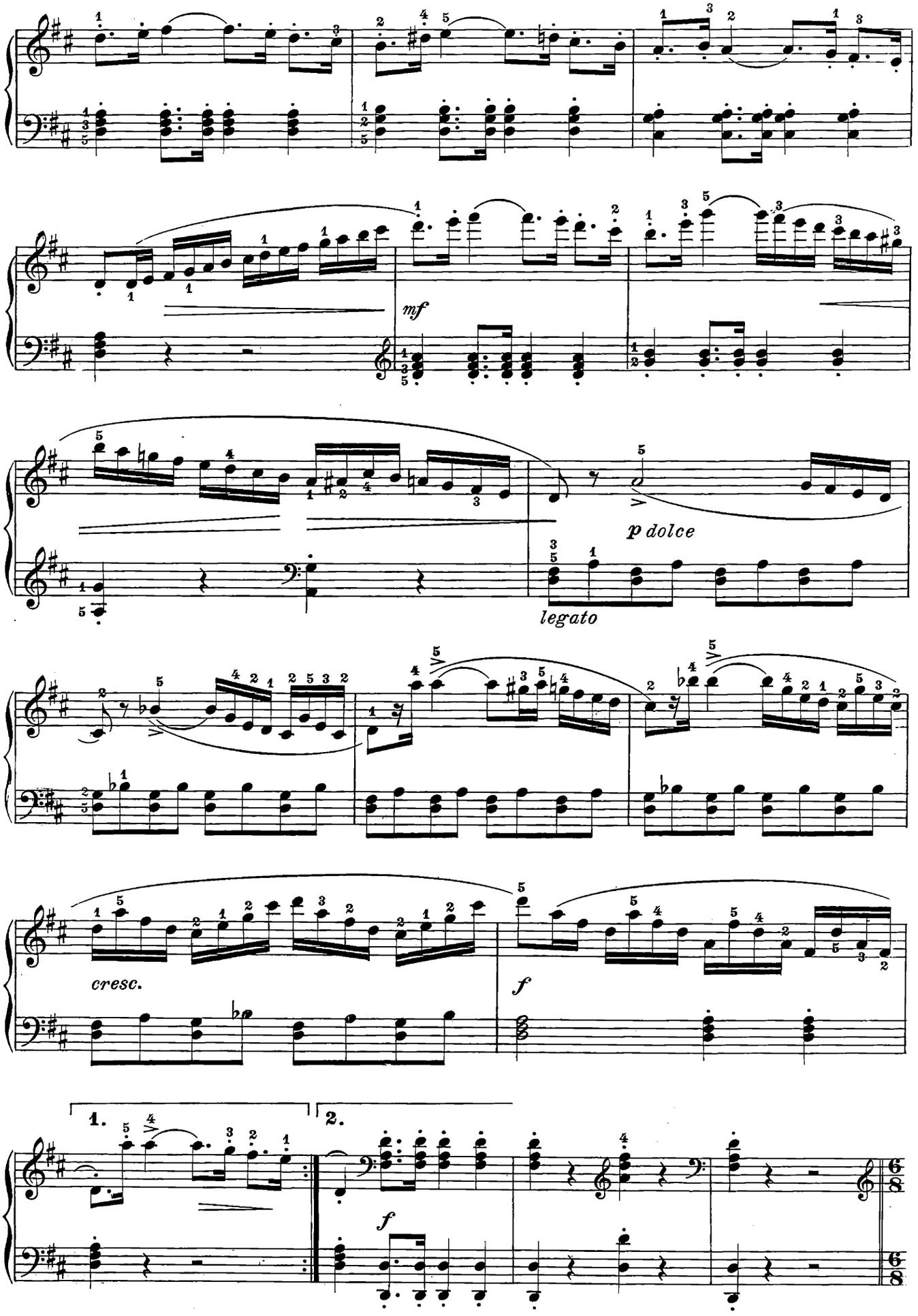
mf
p dolce
legato
cresc.
f
1.
2.
f

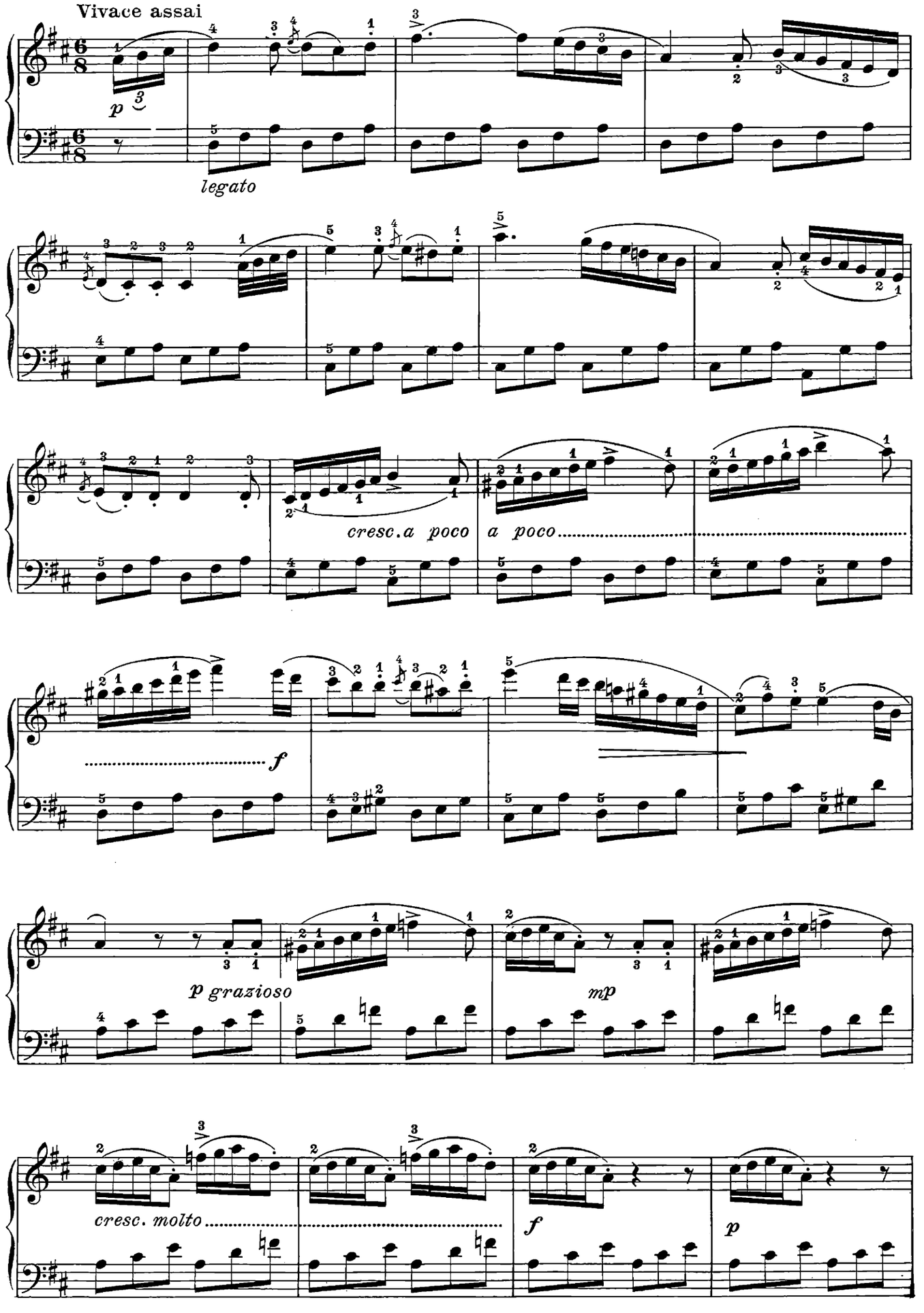
Vivace assai
p
legato
cresc. a poco
a poco
f
p grazioso
mp
cresc. molto
f
p

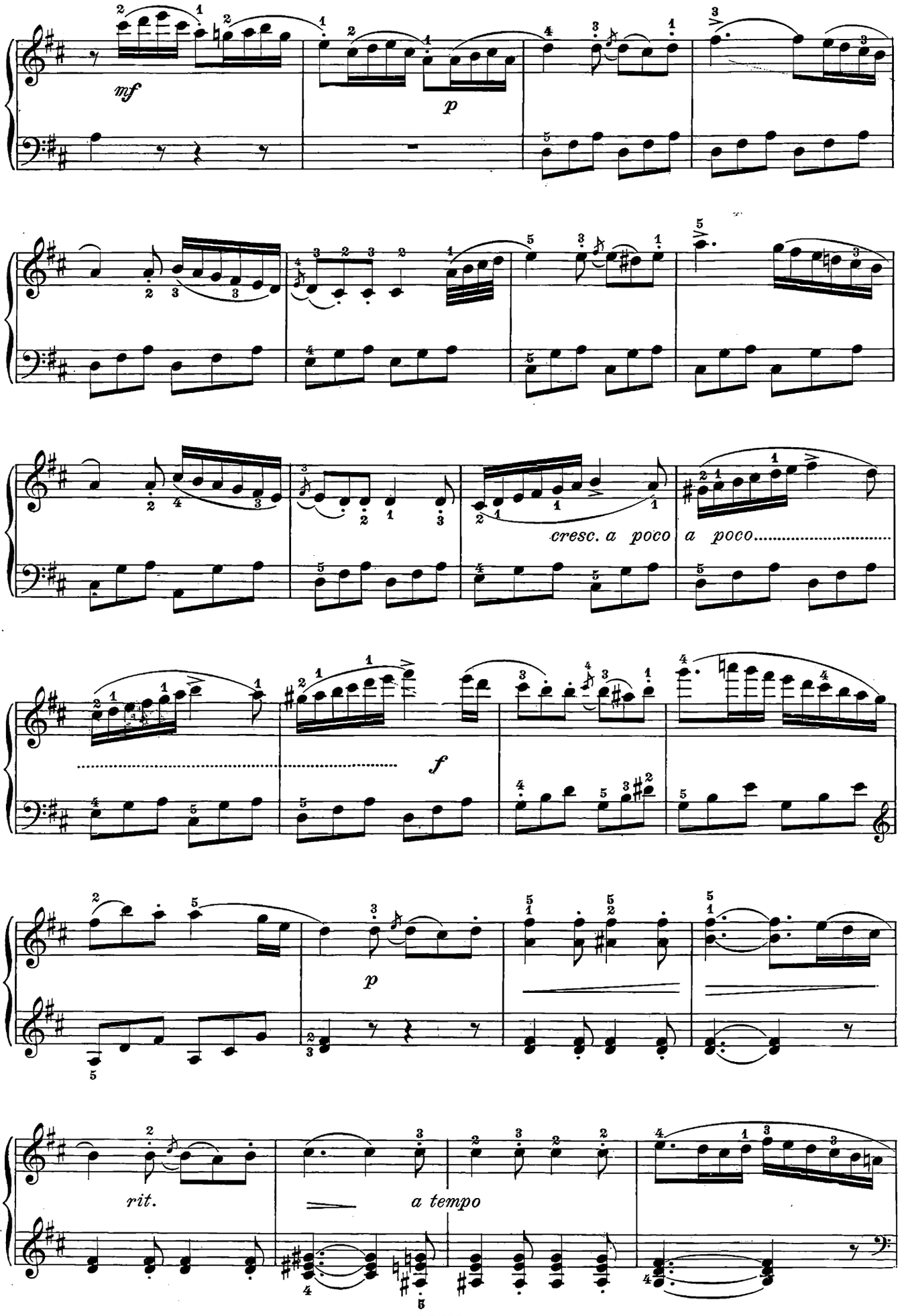
mf
p
cresc. a poco a poco.....
f
p
rit.
a tempo

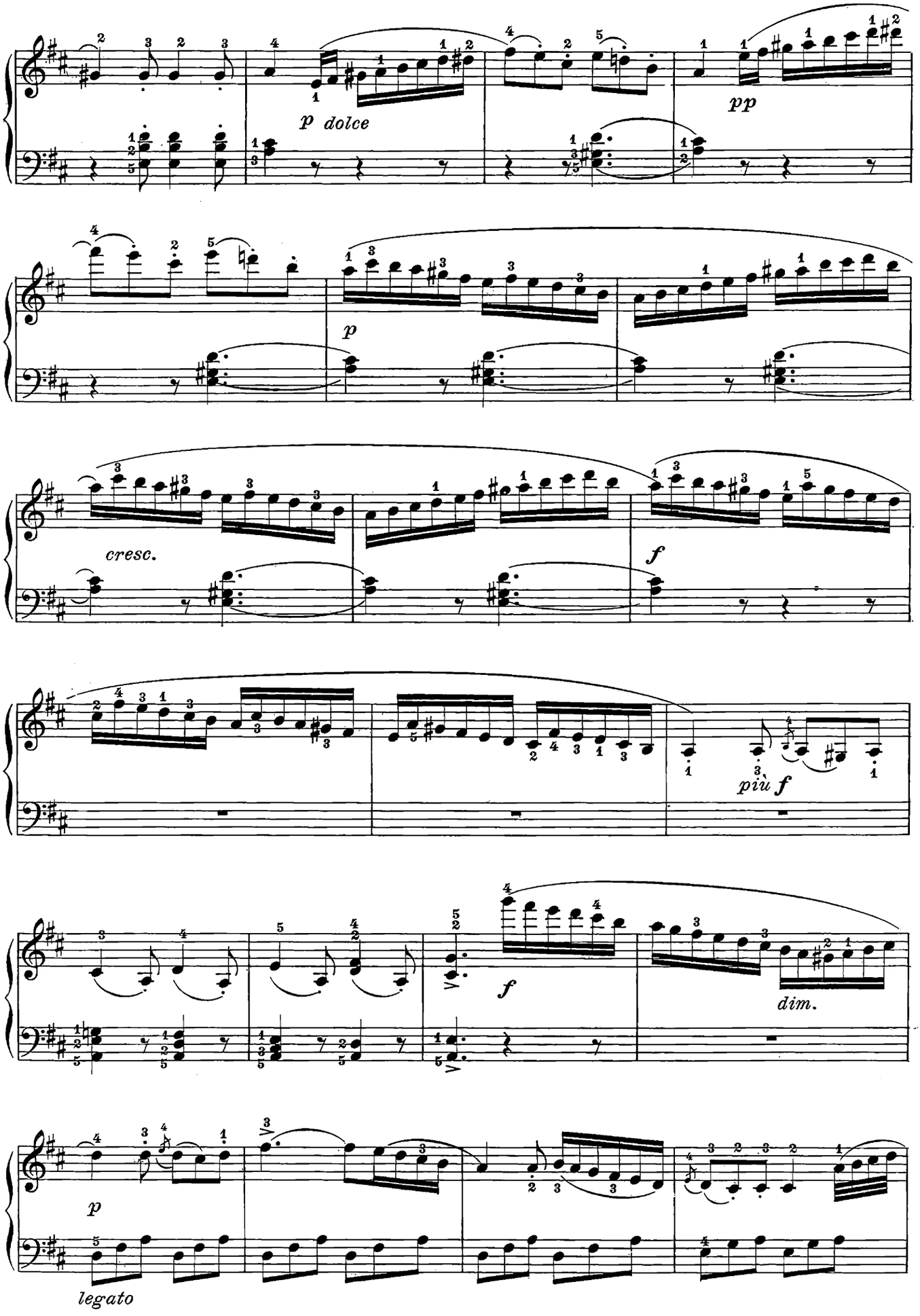
p dolce
pp
p
cresc.
f
più f
f
dim.
p
legato

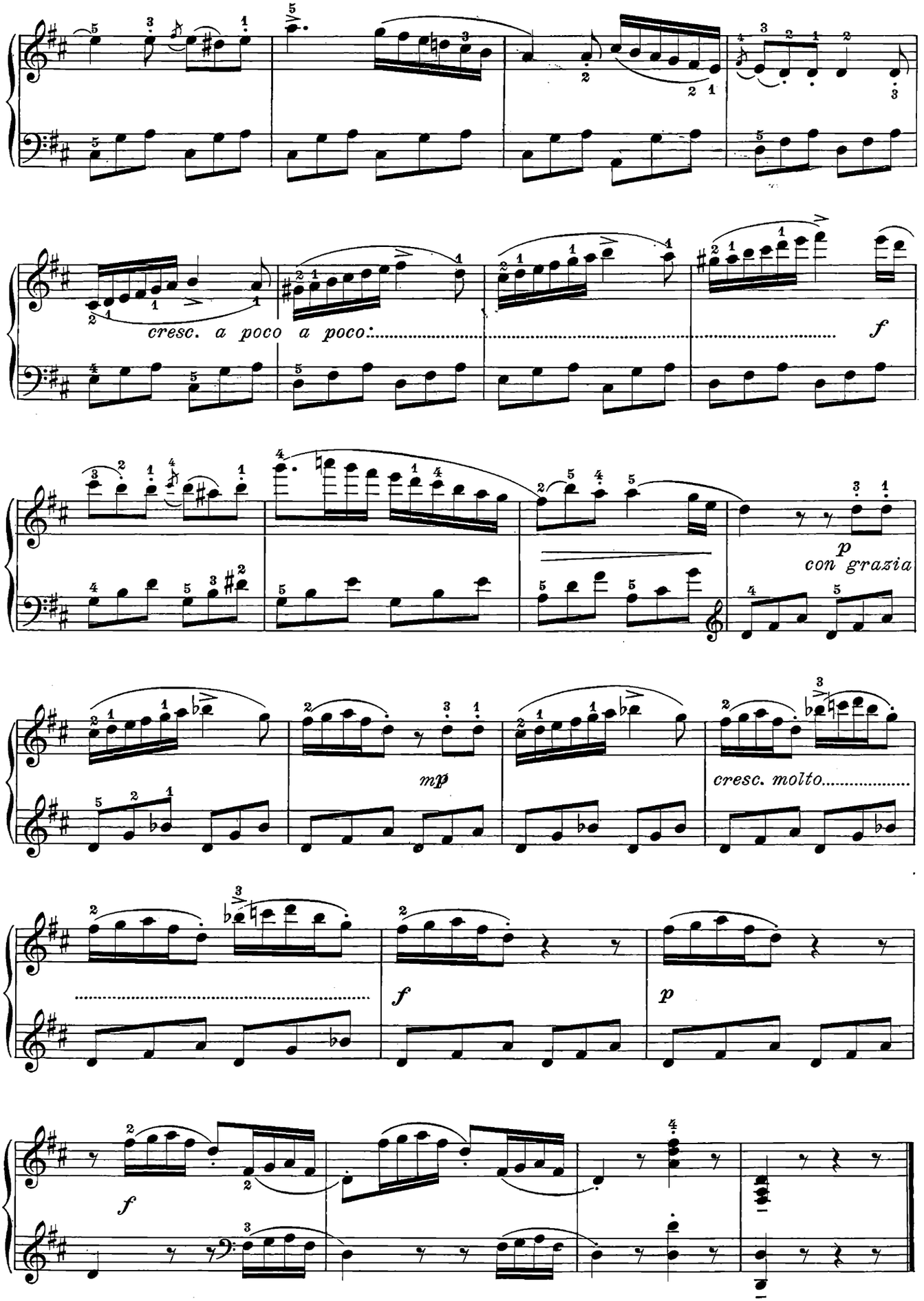
cresc. a poco a poco:
f
p
con grazia
mp
cresc. molto
f
p
f

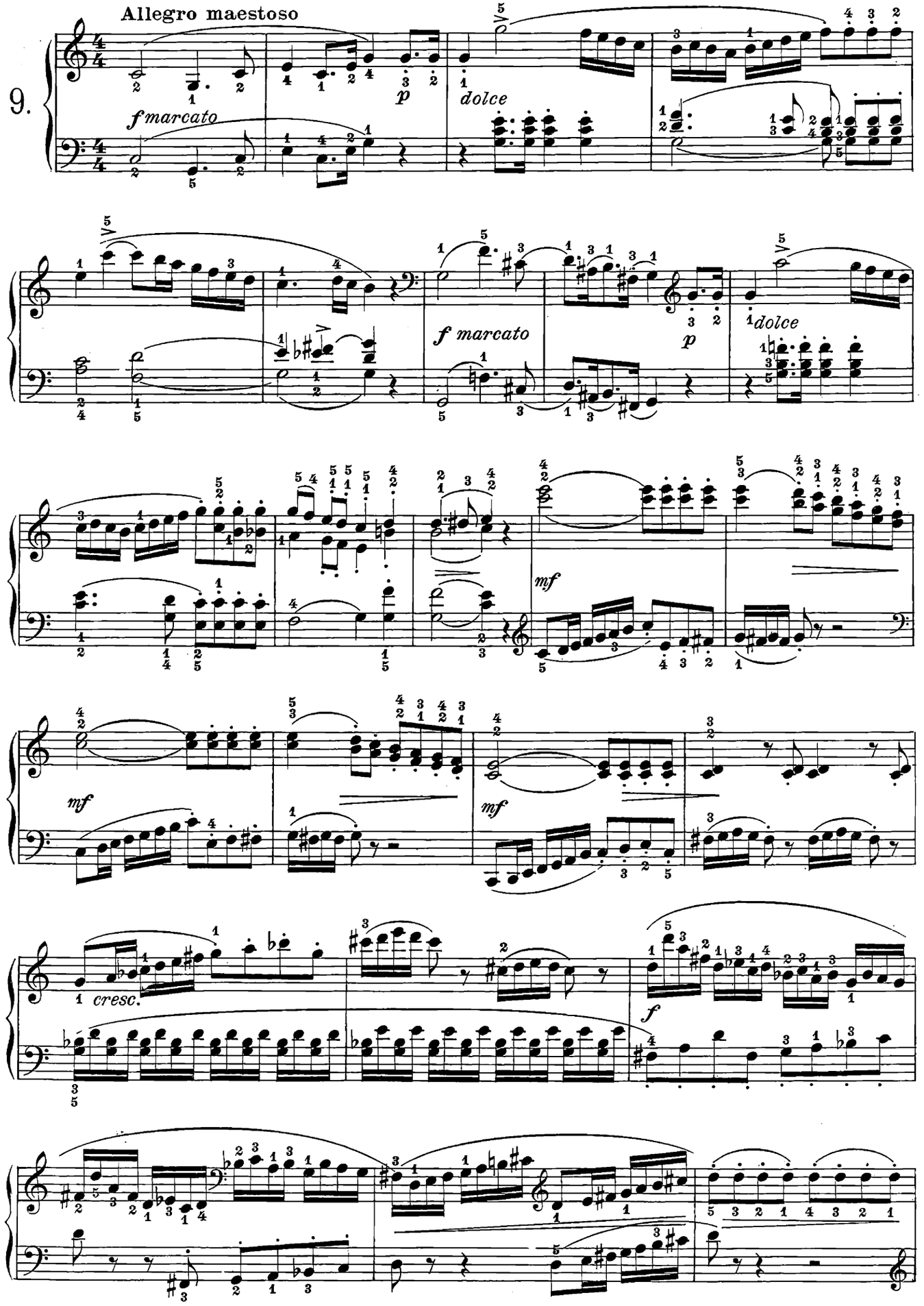
Allegro maestoso
9.
fmarcato
p
dolce
f marcato
p
dolce
mf
mf
mf
cresc.
f

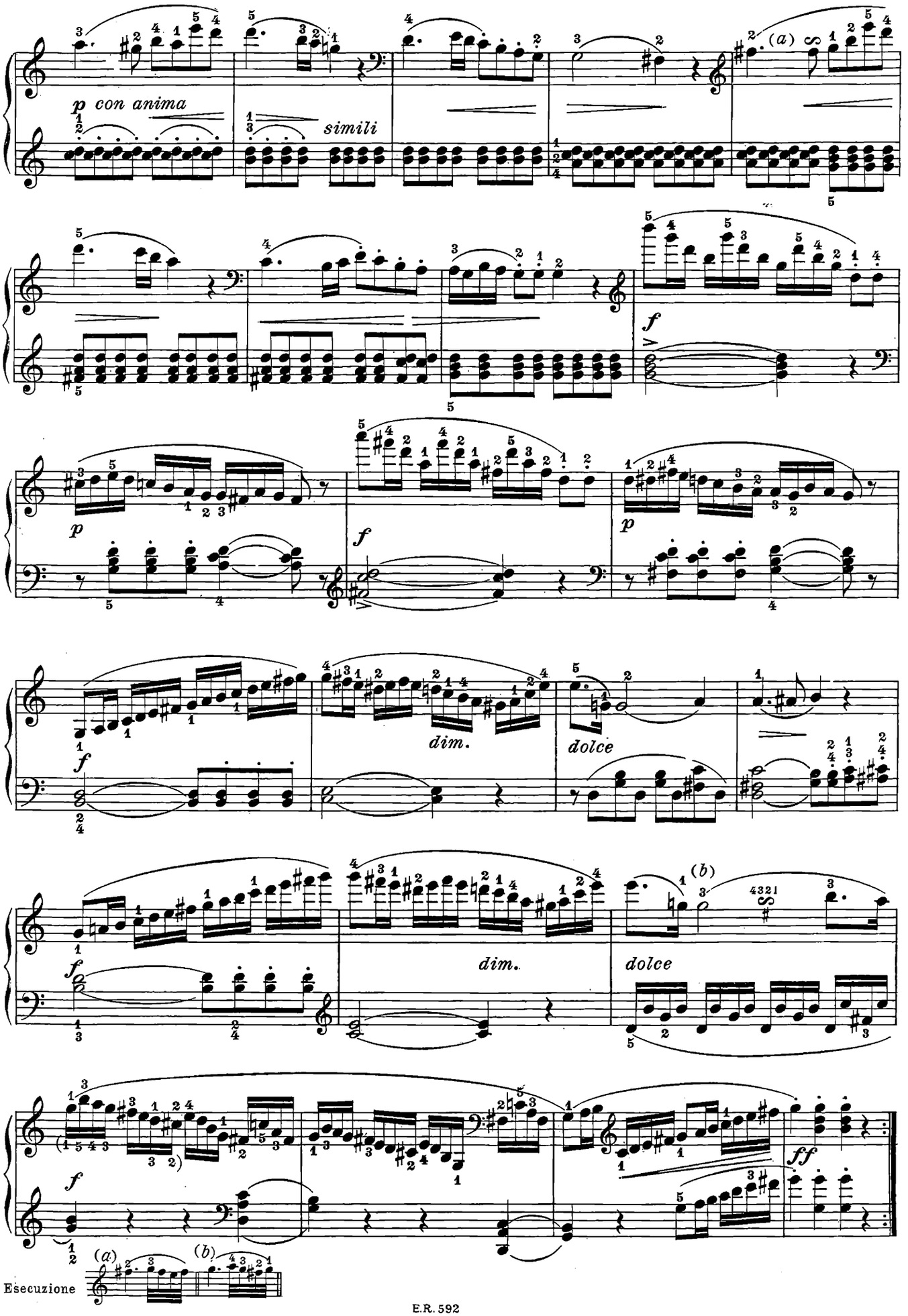
p con anima
simili
(a)
f
p
f
p
f
dim.
dolce
(b)
f
dim.
dolce
f
ff
(a)
(b)
Esecuzione

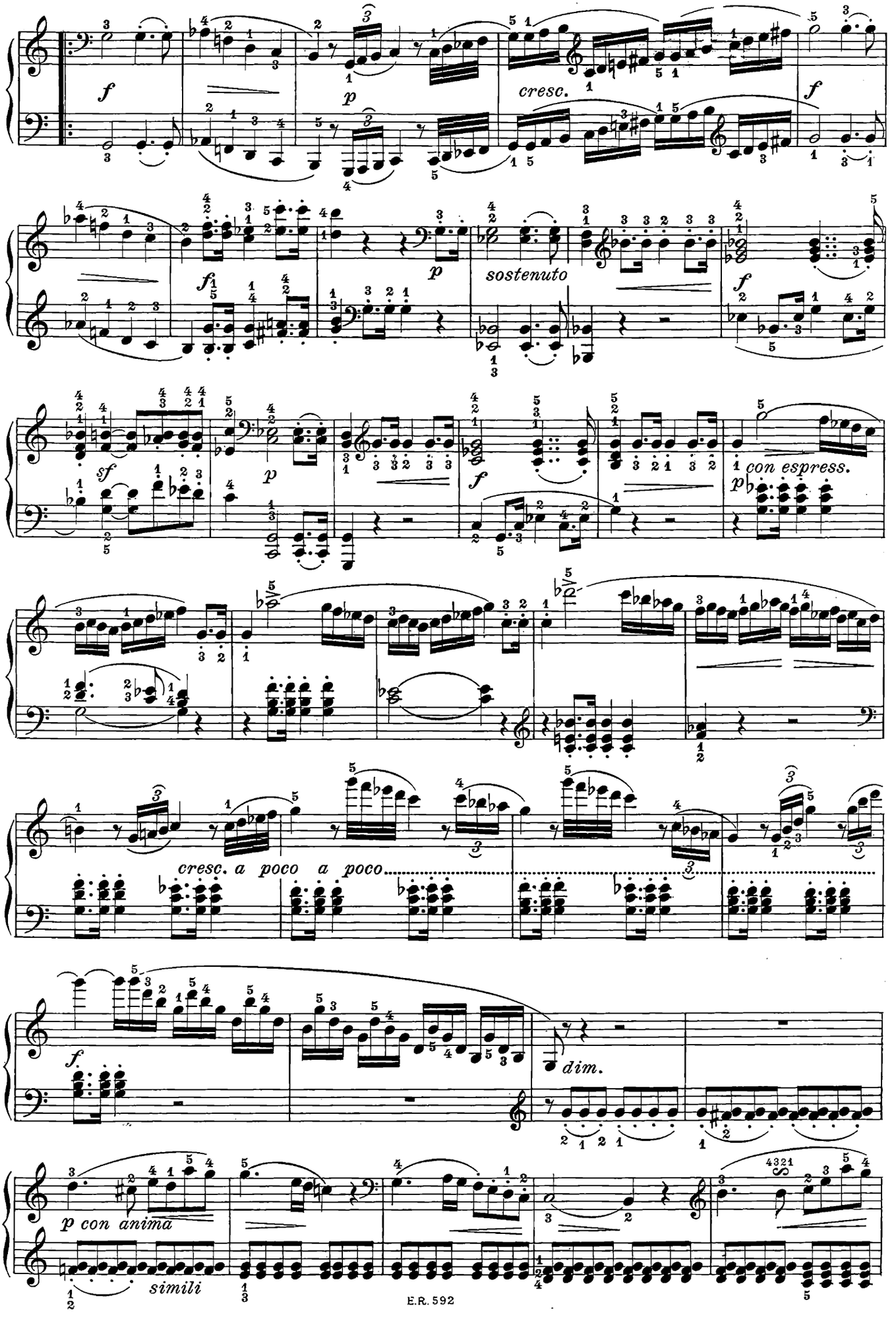
f
p
cresc.
f
f
p
sostenuto
f
sf
p
f
con espress.
p
cresc. a poco a poco
f
dim.
p con anima
simili

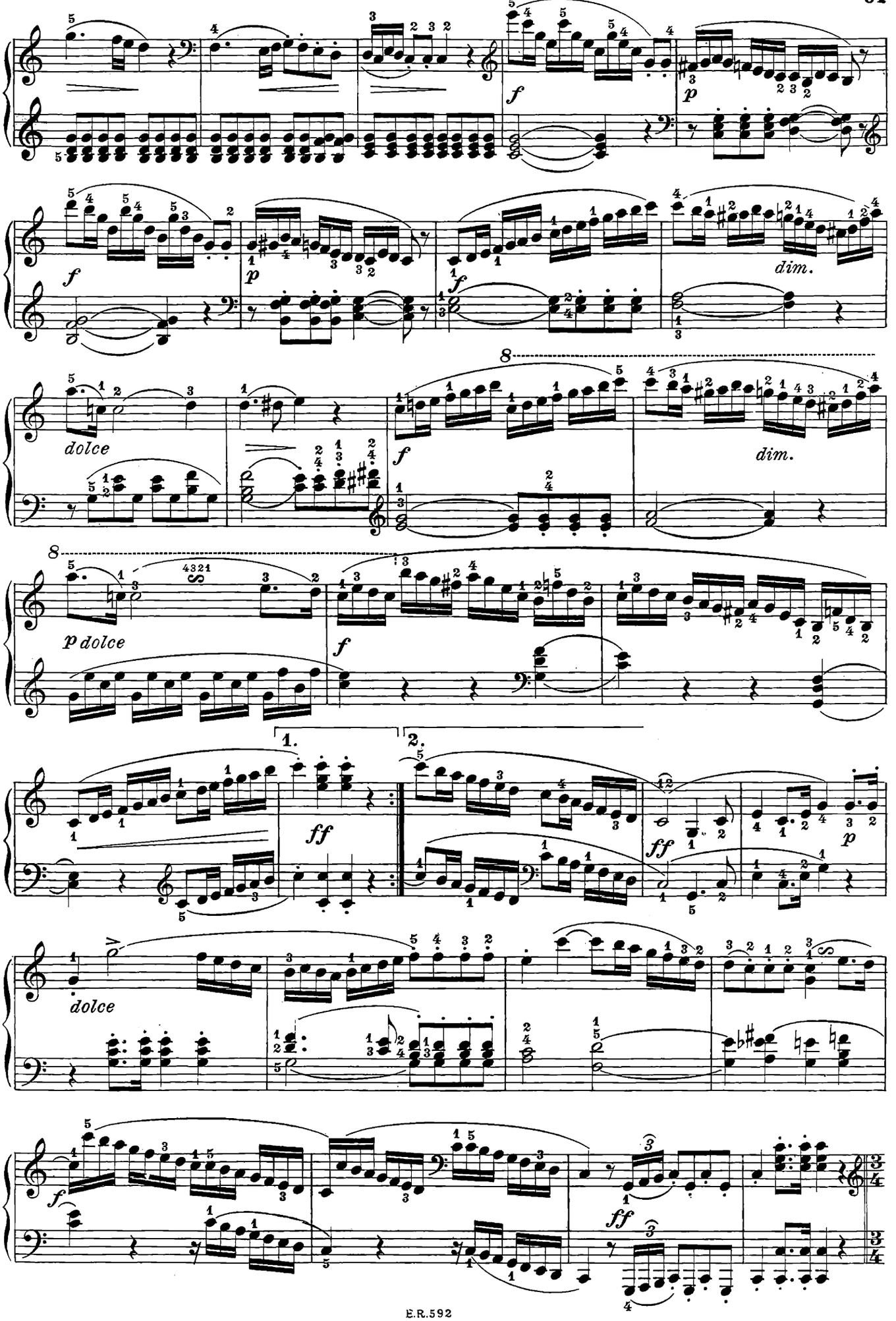
dim.
dolce
dim.
p dolce
1.
2.
dolce

MINUETTO

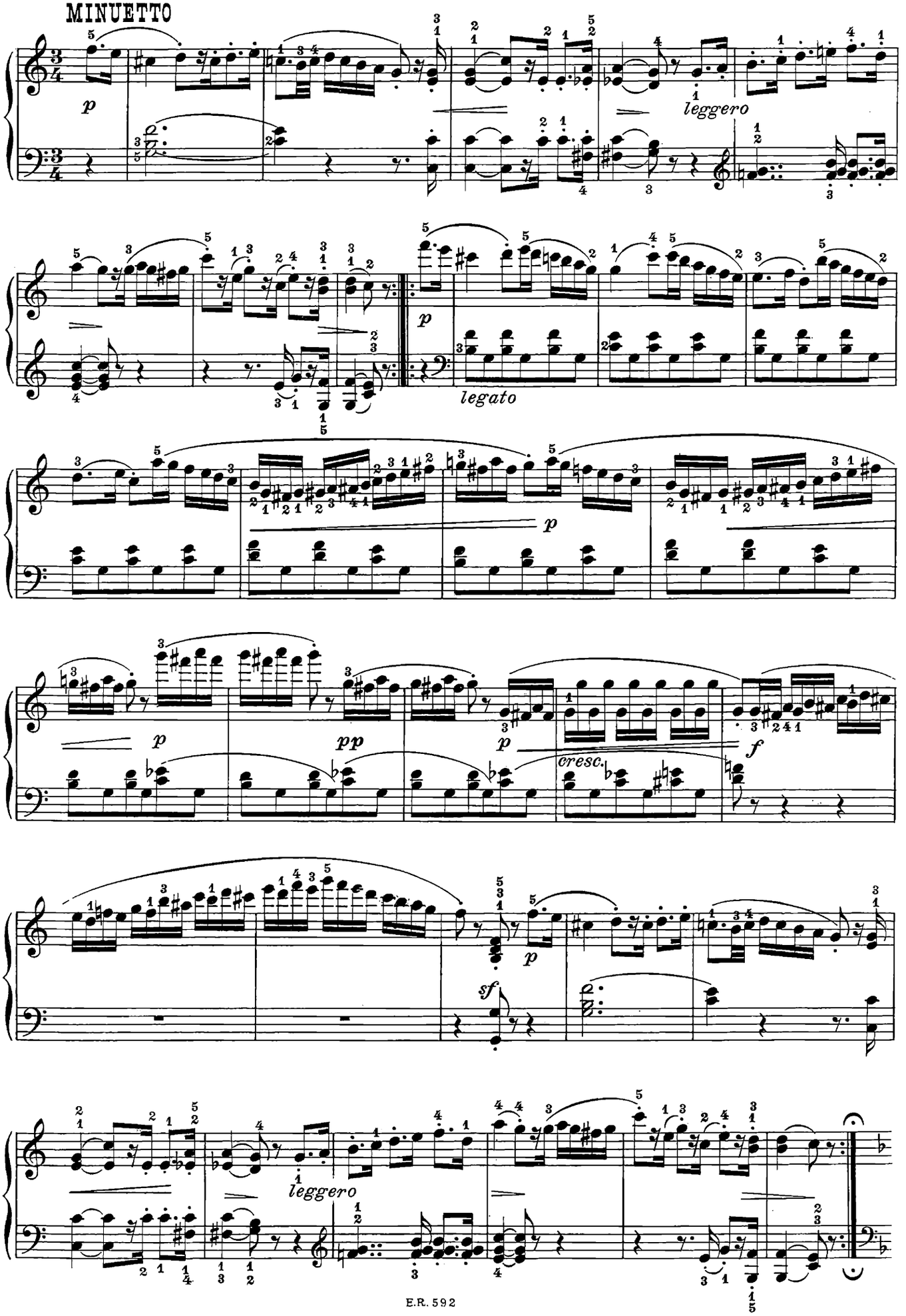

TRIO

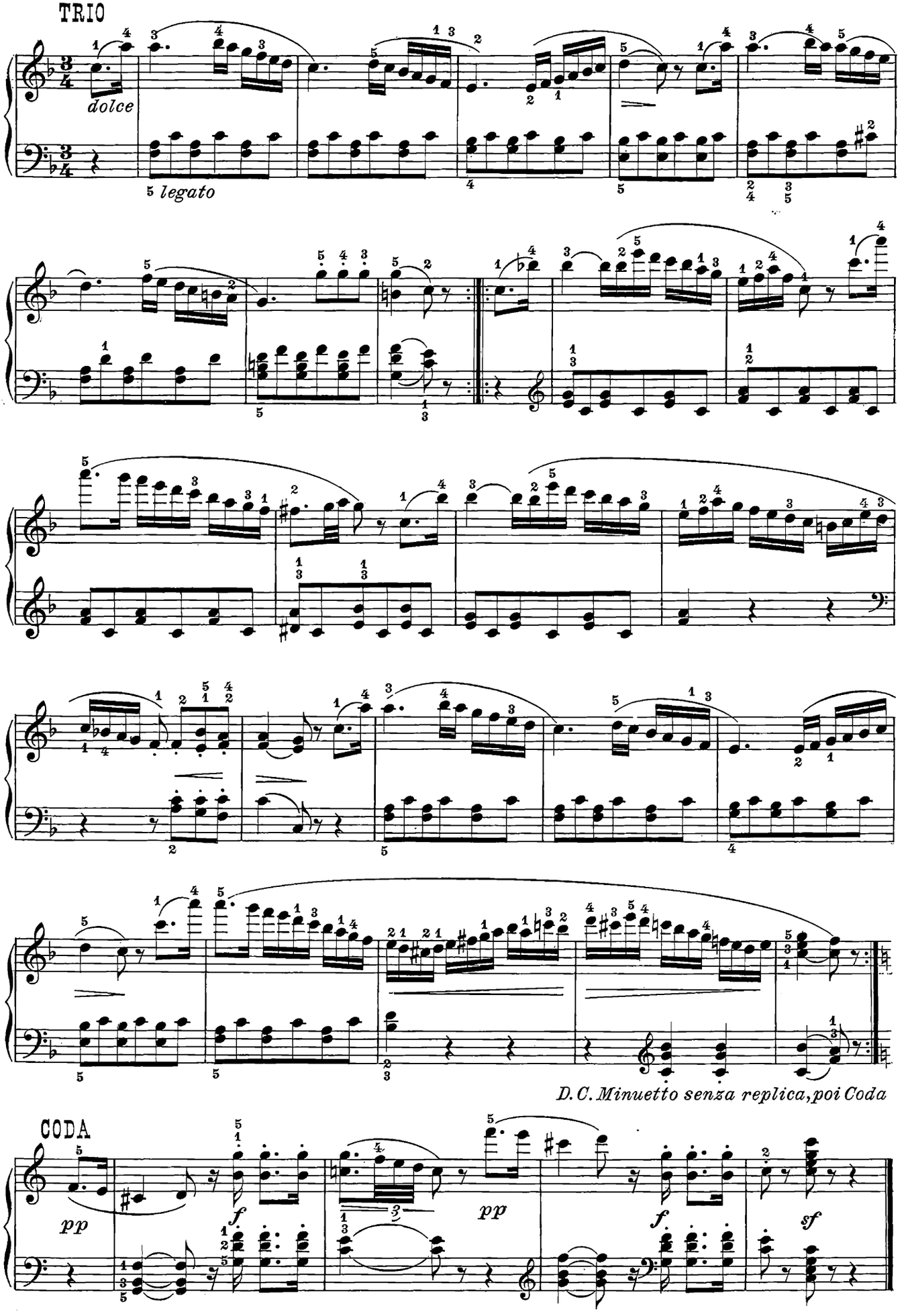
dolce
legato
D.C. Minuetto senza replica, poi Coda
CODA
pp
f
pp
f
sf

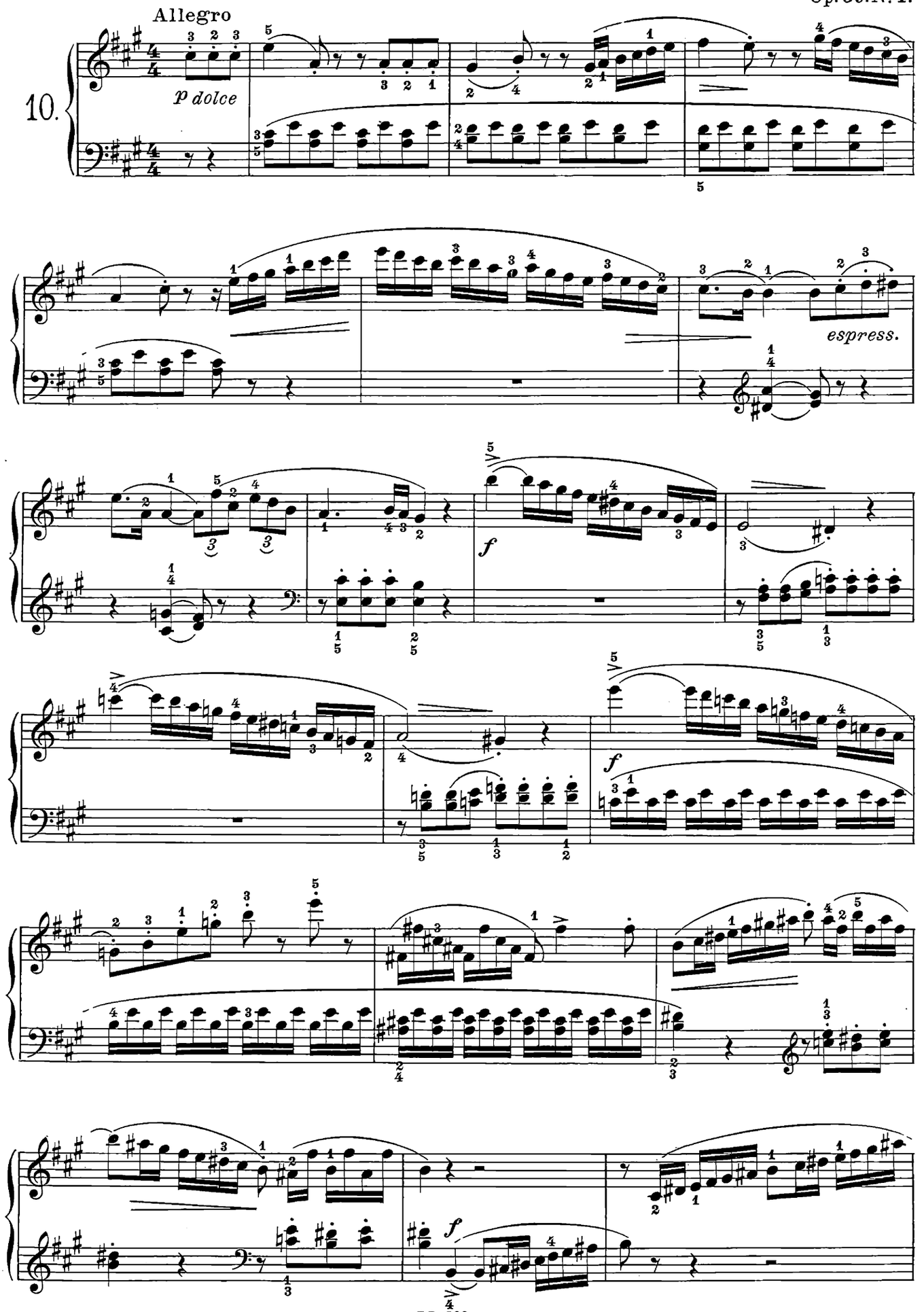
Allegro
10.
p dolce
espress.
f
f
f

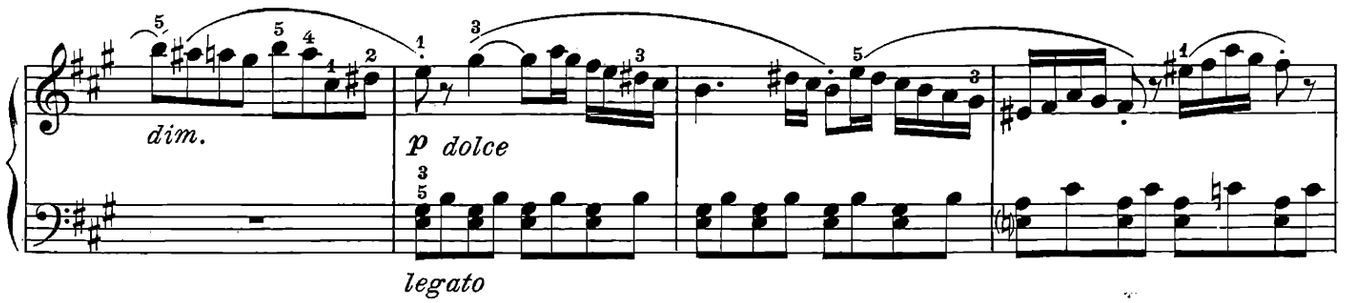

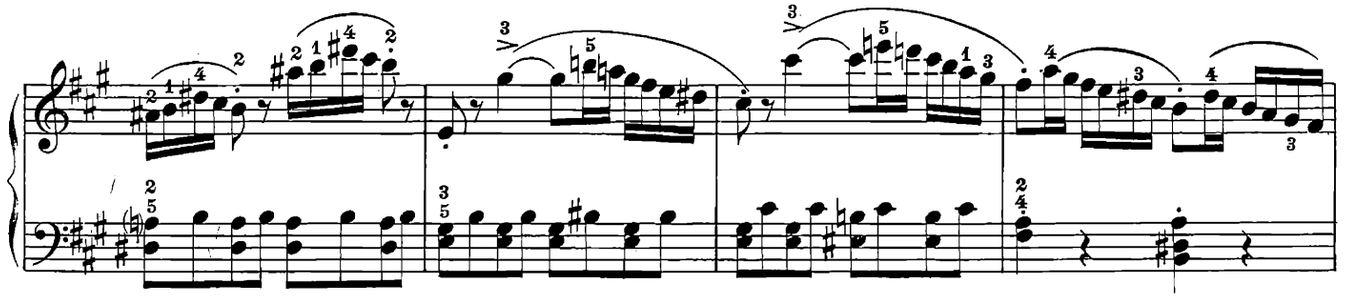

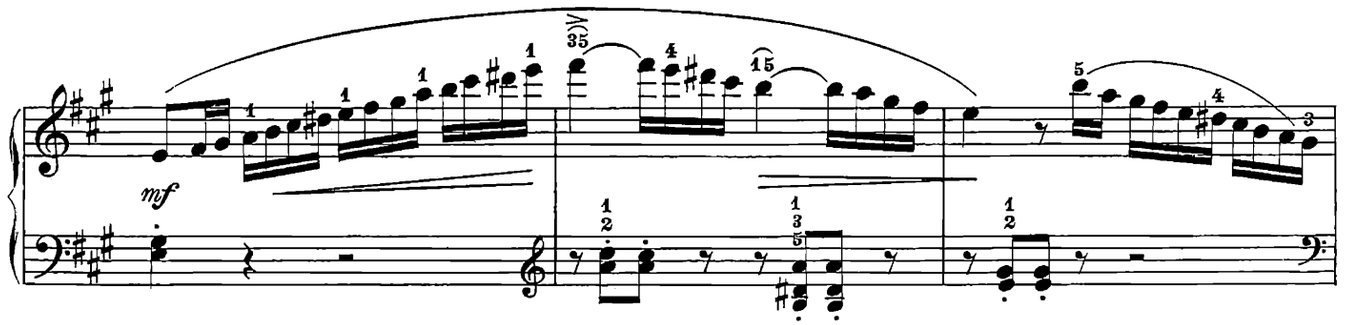

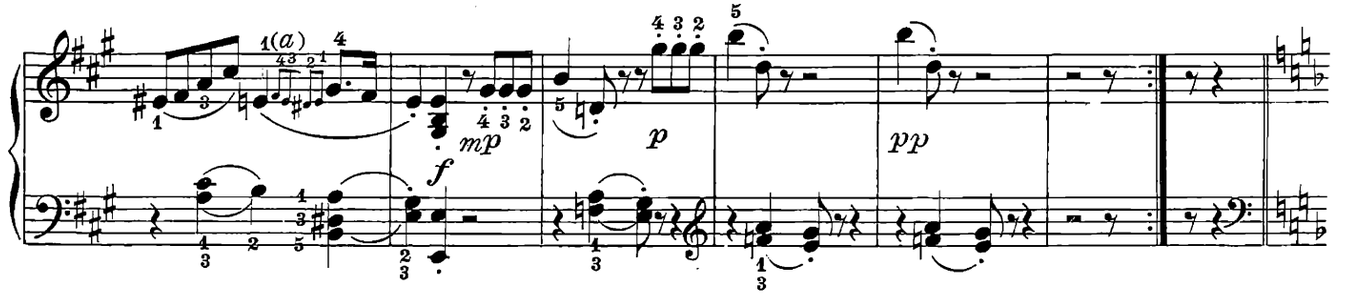

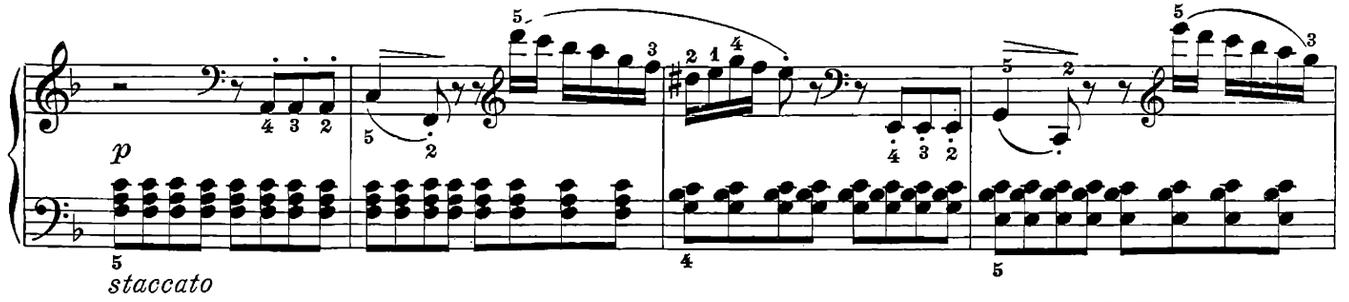

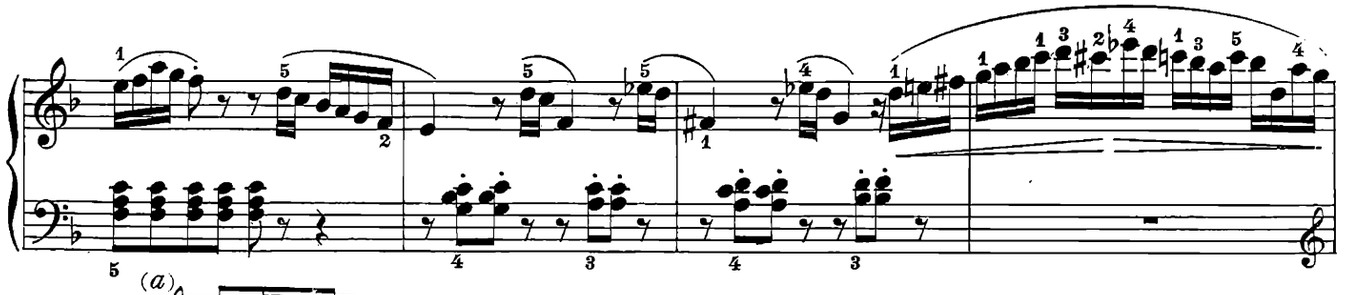

Esecuzione 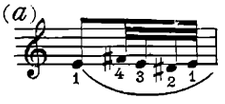

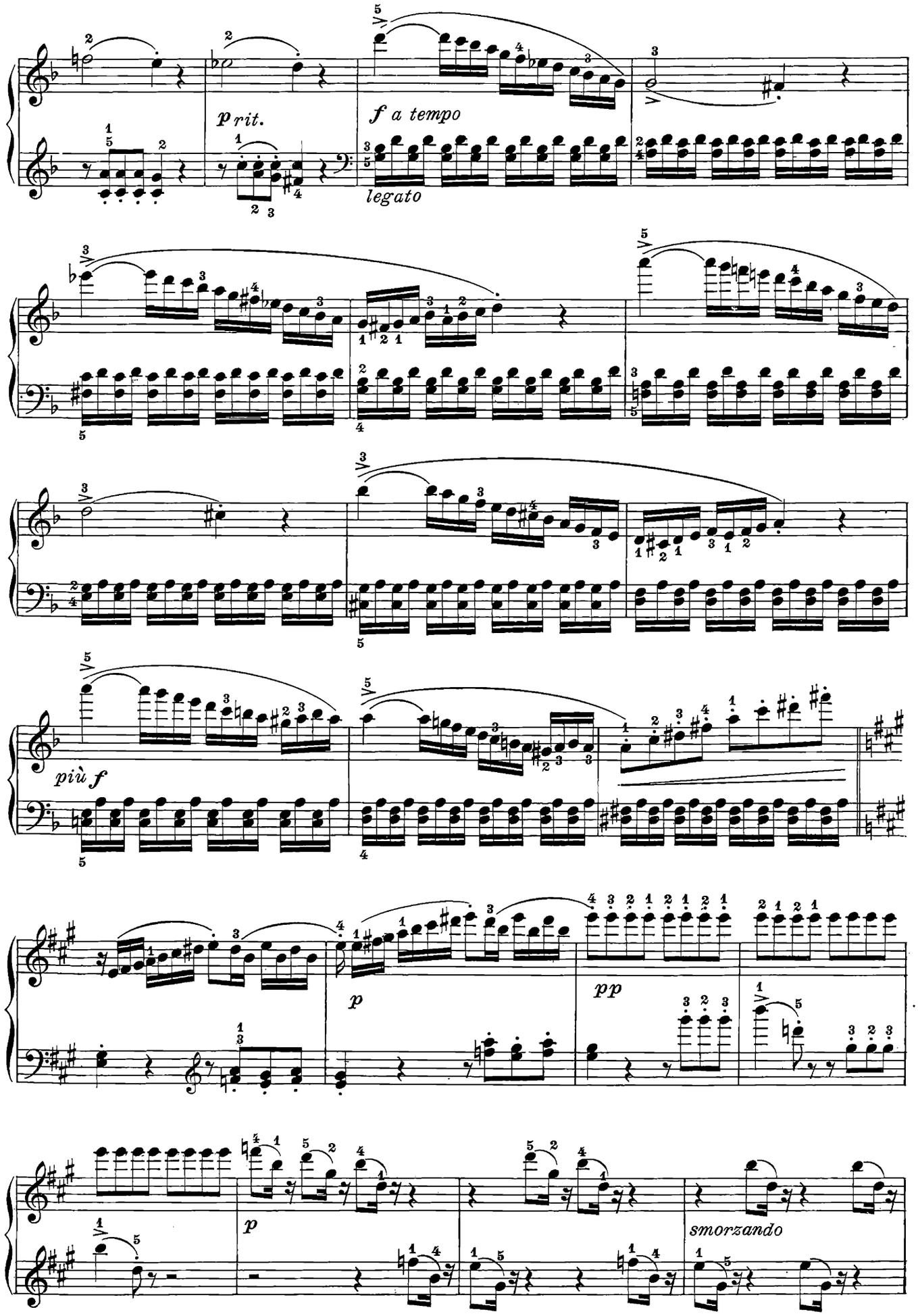
p rit.
f a tempo
legato
più f
p
pp
p
smorzando

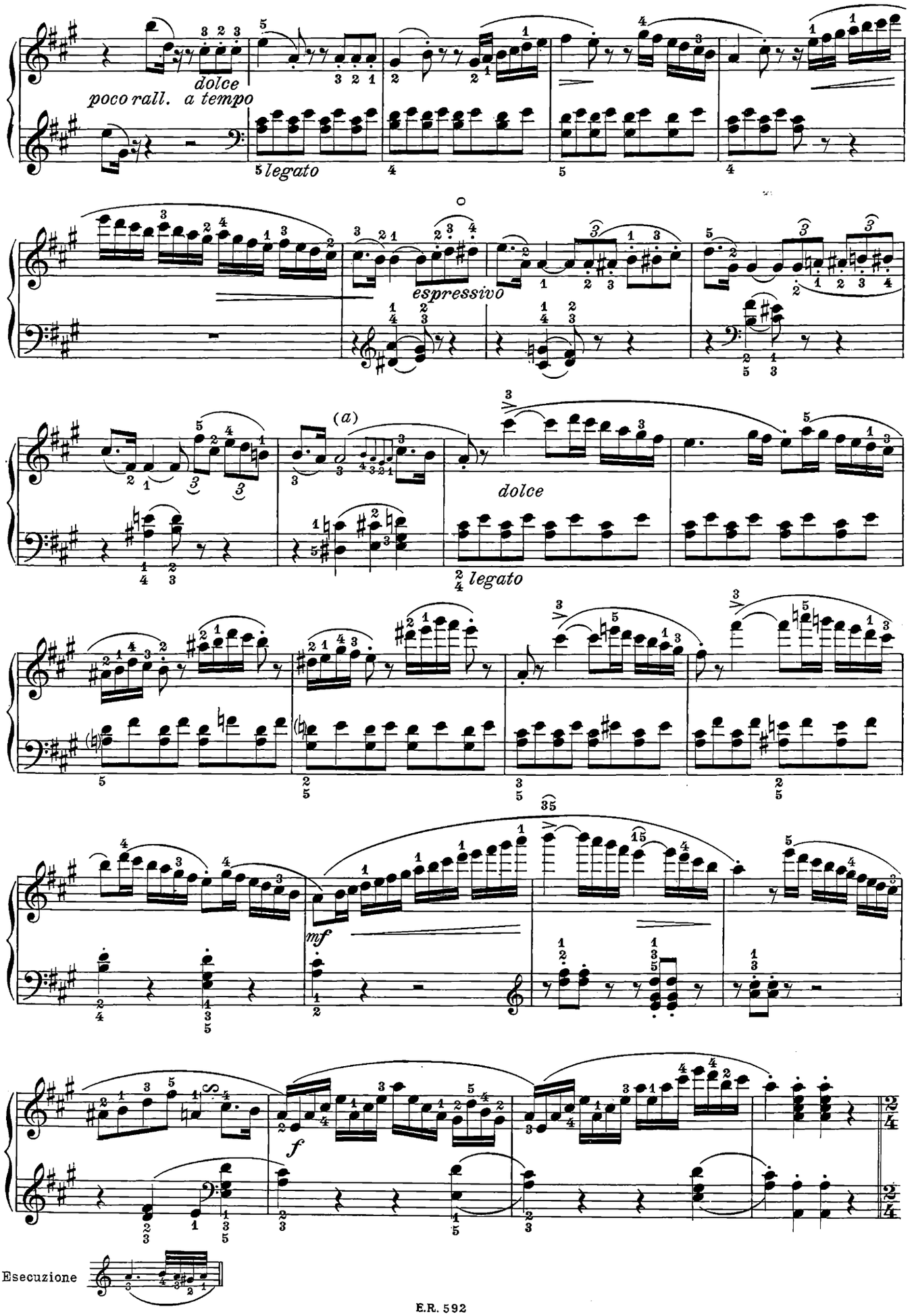
dolce
poco rall. a tempo
5 legato
espressivo
(a)
dolce
2/4 legato
mf
f
Esecuzione

RONDÒ

All.° scherzando

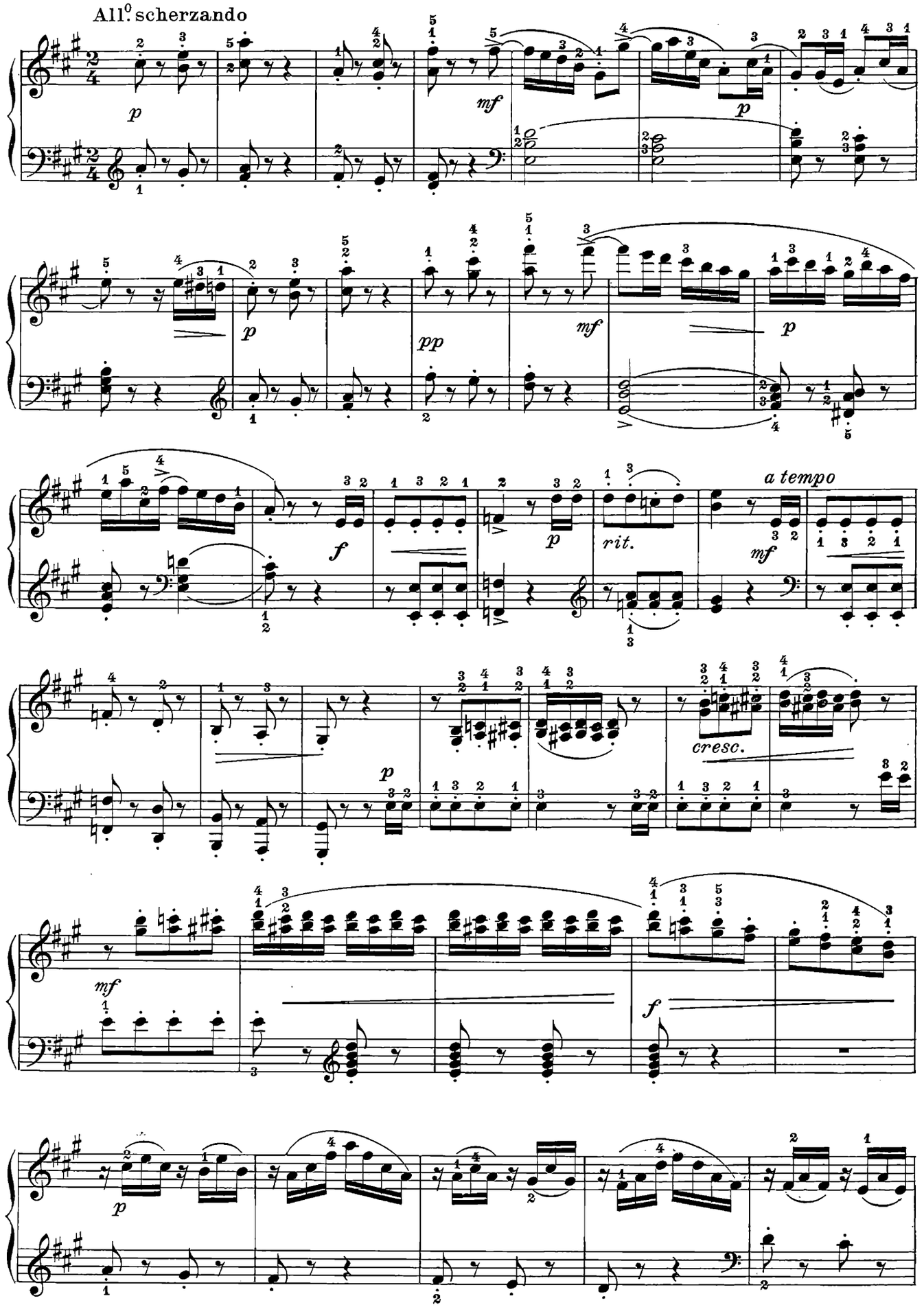

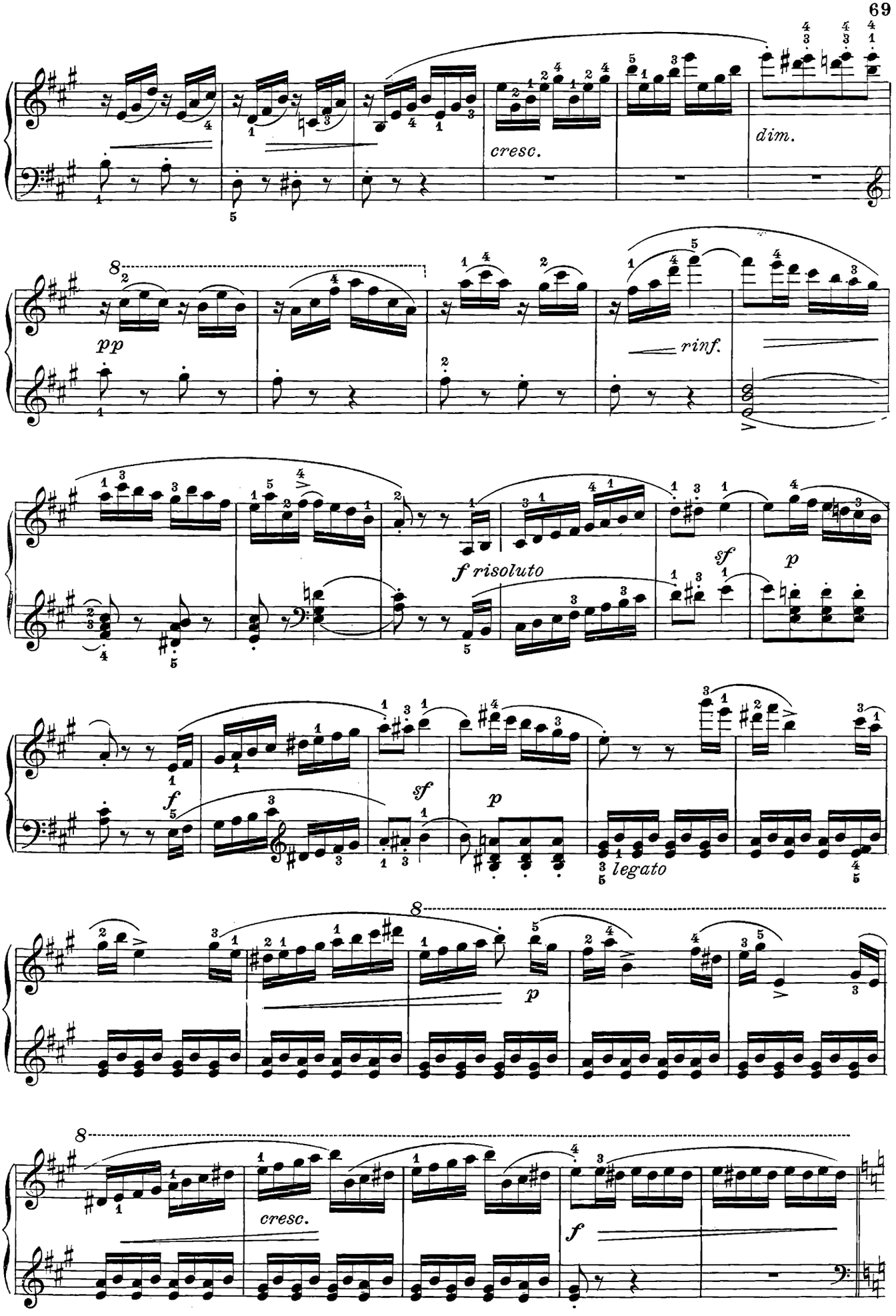
cresc.
dim.
pp
rinf.
f risoluto
sf
p
f
sf
p
legato
p
cresc.
f

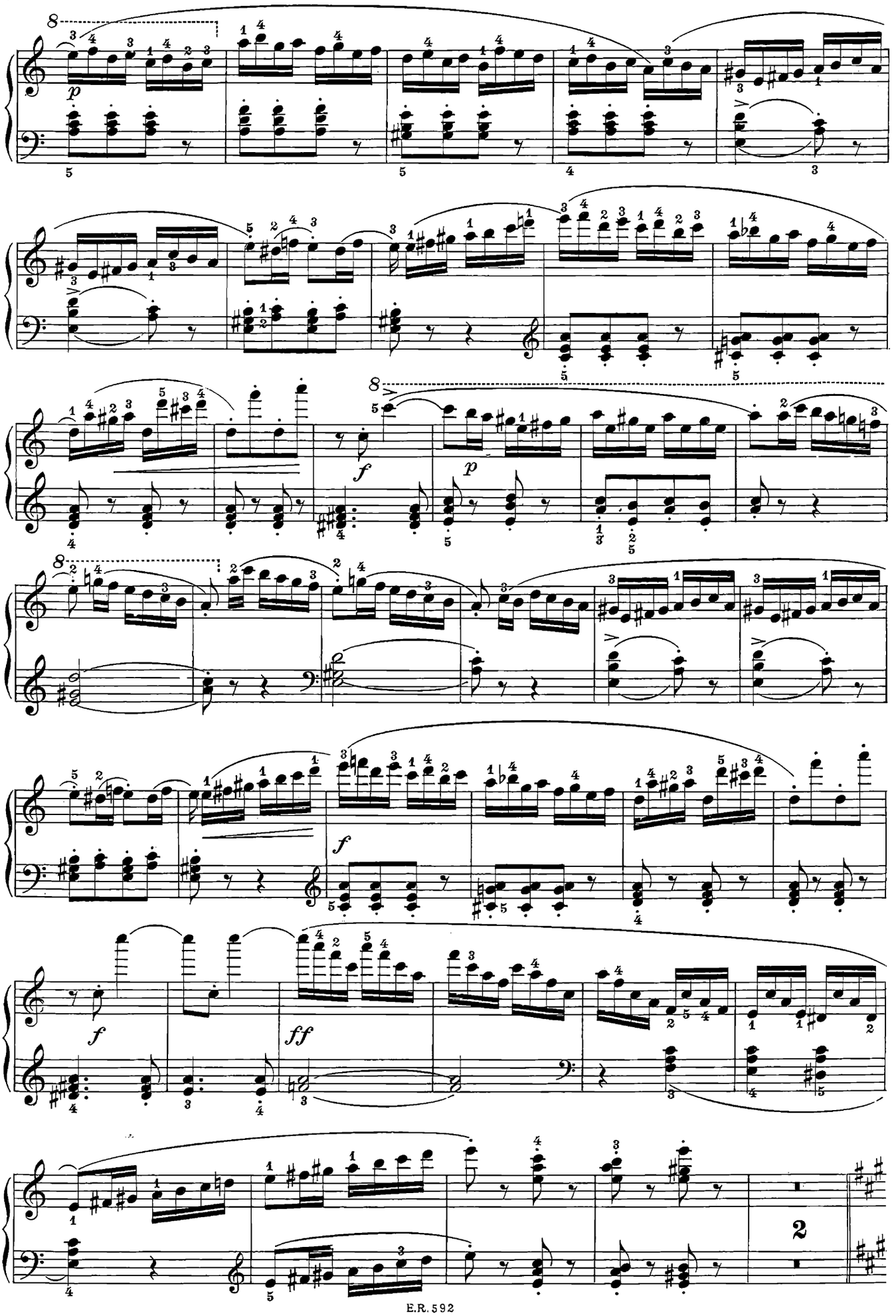

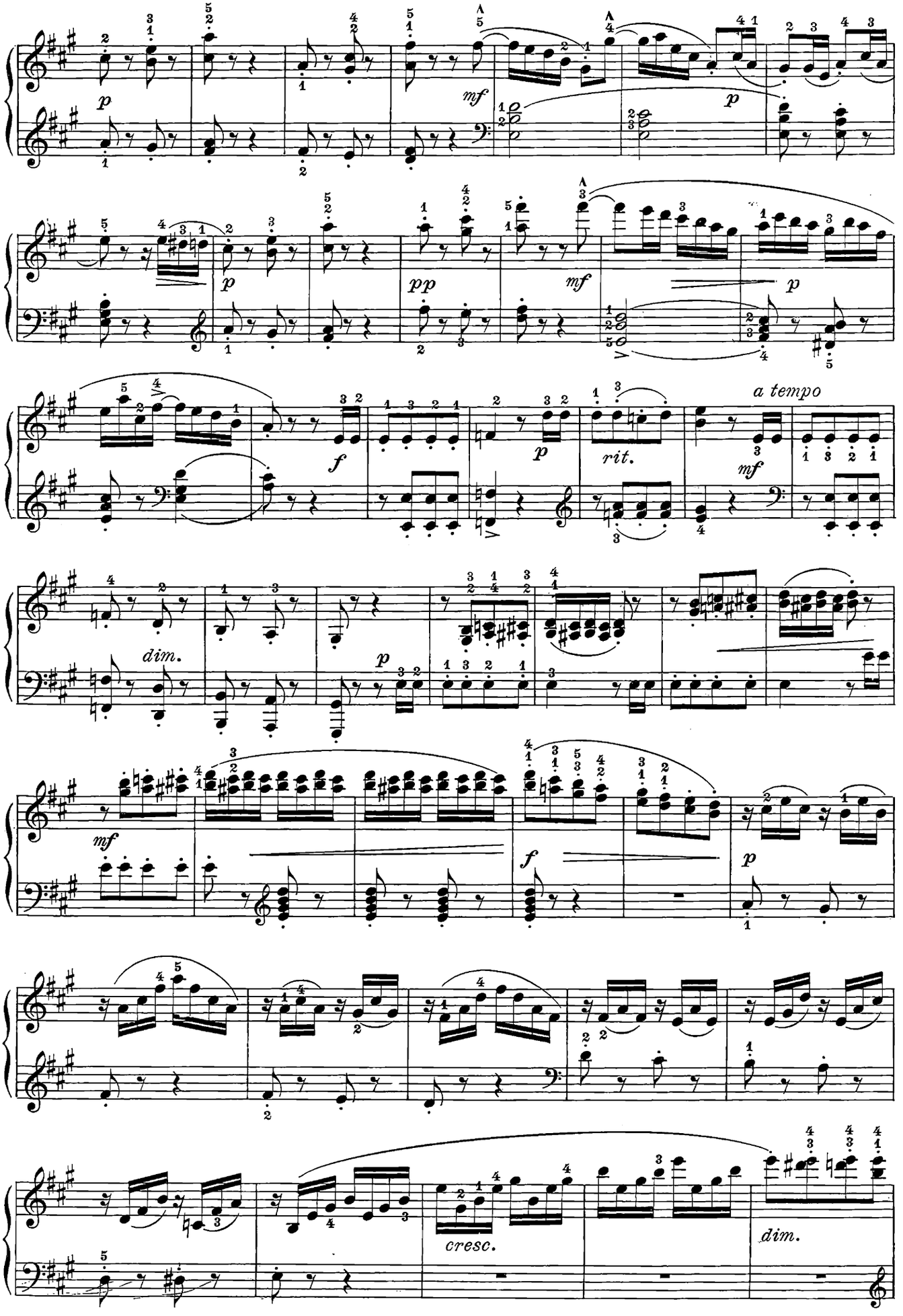
p
mf
p
pp
mf
p
f
p
rit.
a tempo
mf
dim.
p
mf
f
p
cresc.
dim.

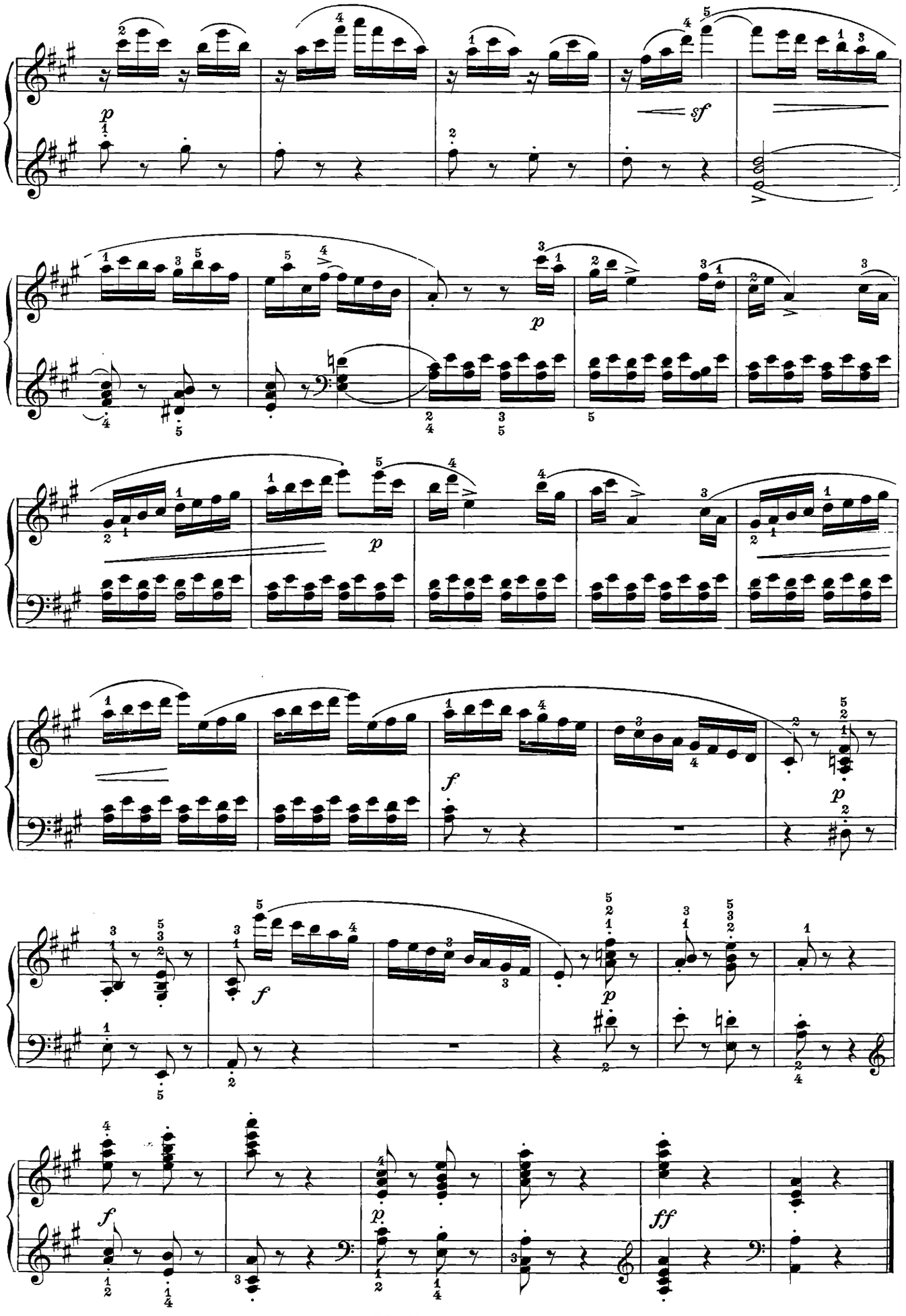
p
sf
p
p
f
p
f
p
f
p
ff

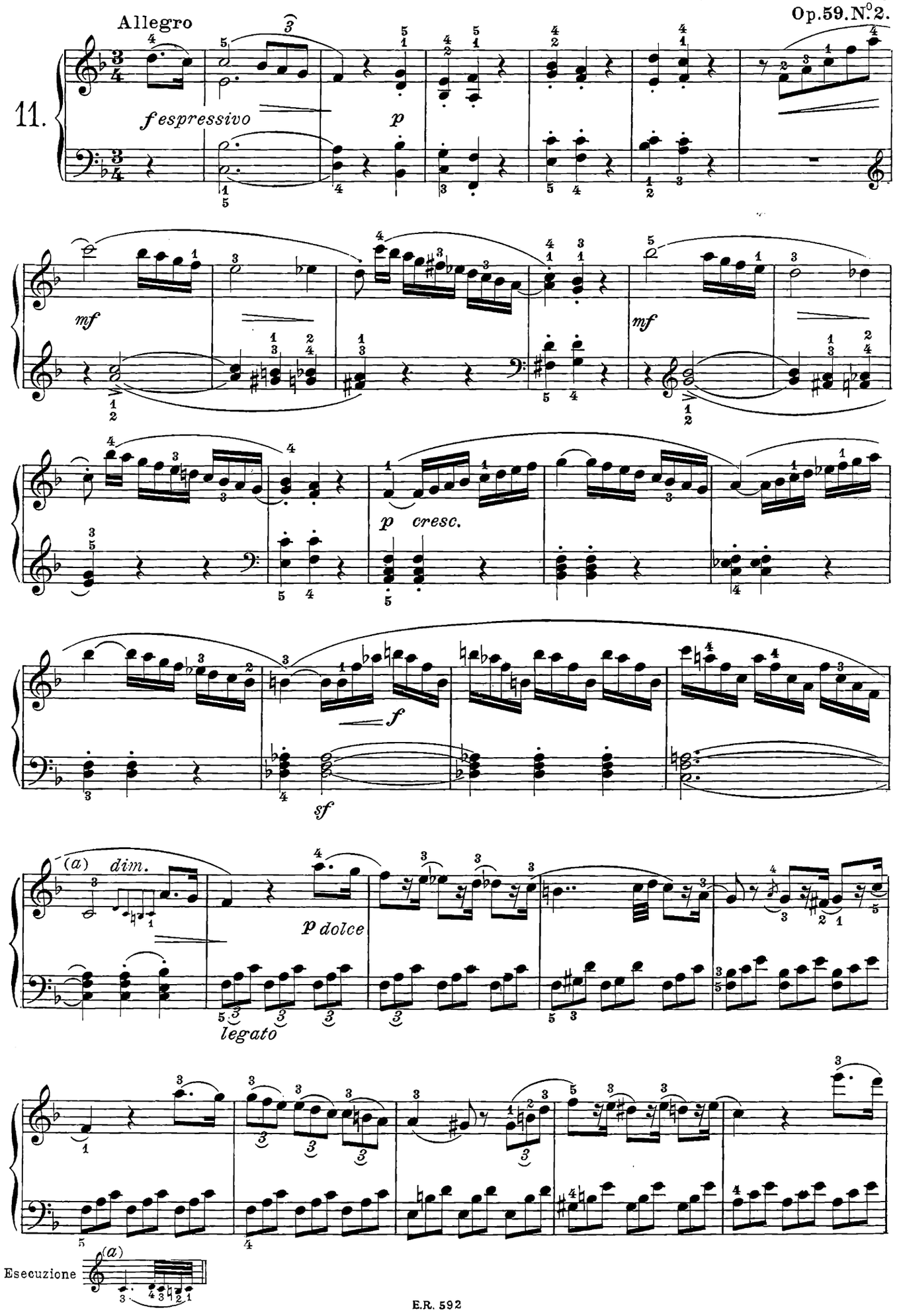
Allegro
11.
fespressivo
p
mf
mf
p cresc.
f
sf
(a)
dim.
p dolce
legato
Esecuzione
(a)

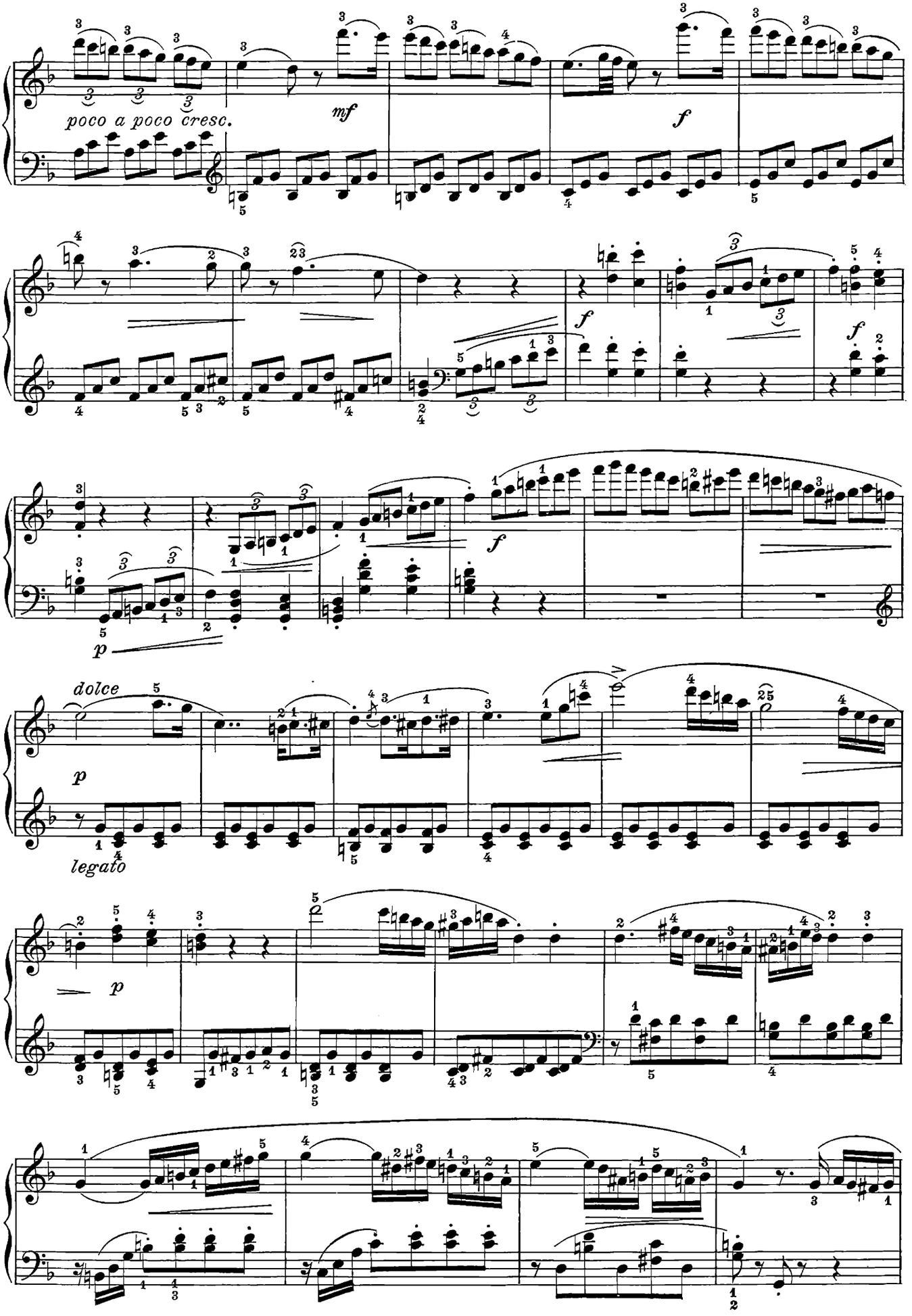
poco a poco cresc.
mf
f
f
f
p
dolce
p
legato
p

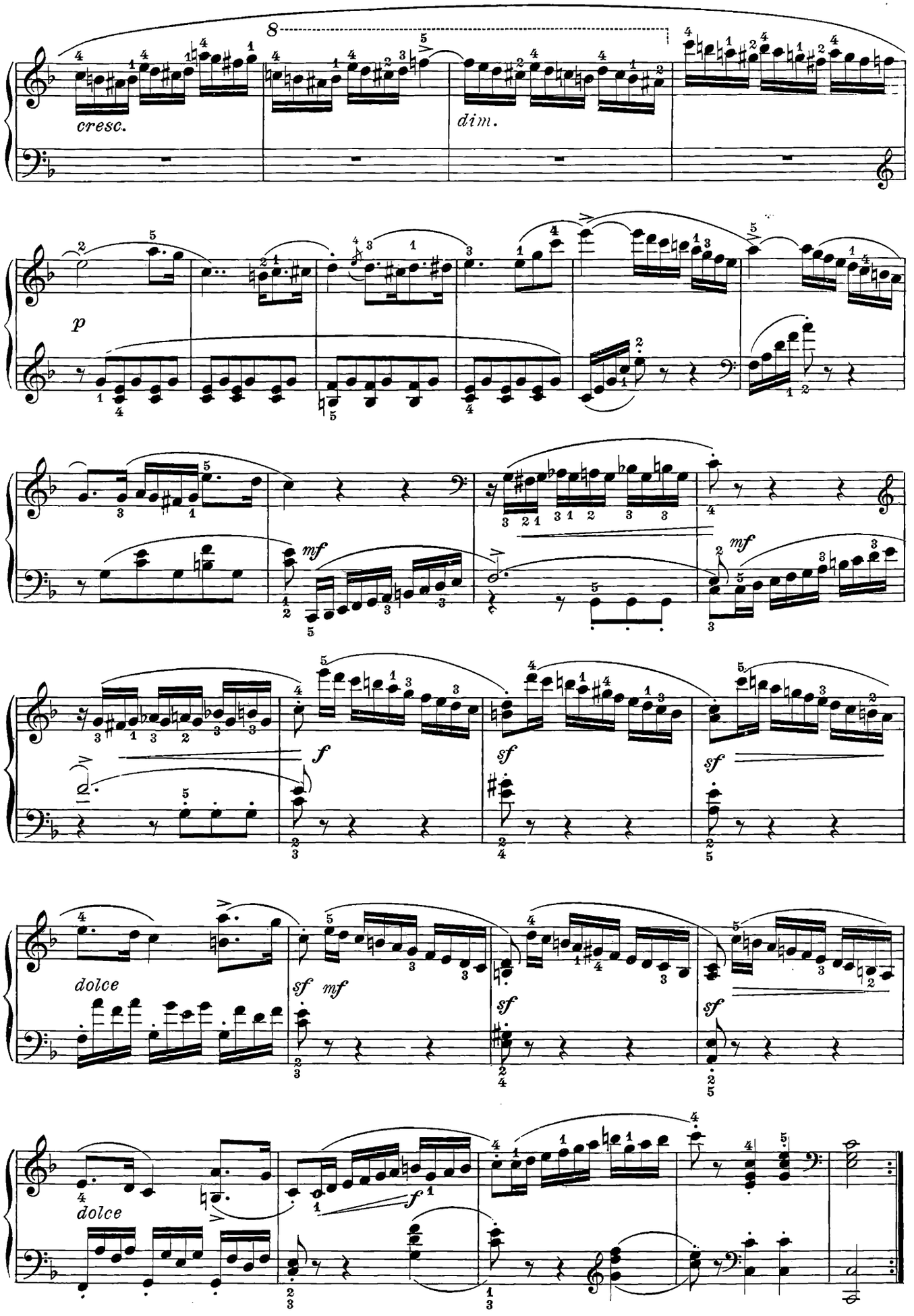
8
cresc.
dim.
p
mf
f
sf
dolce
sf mf
dolce
f

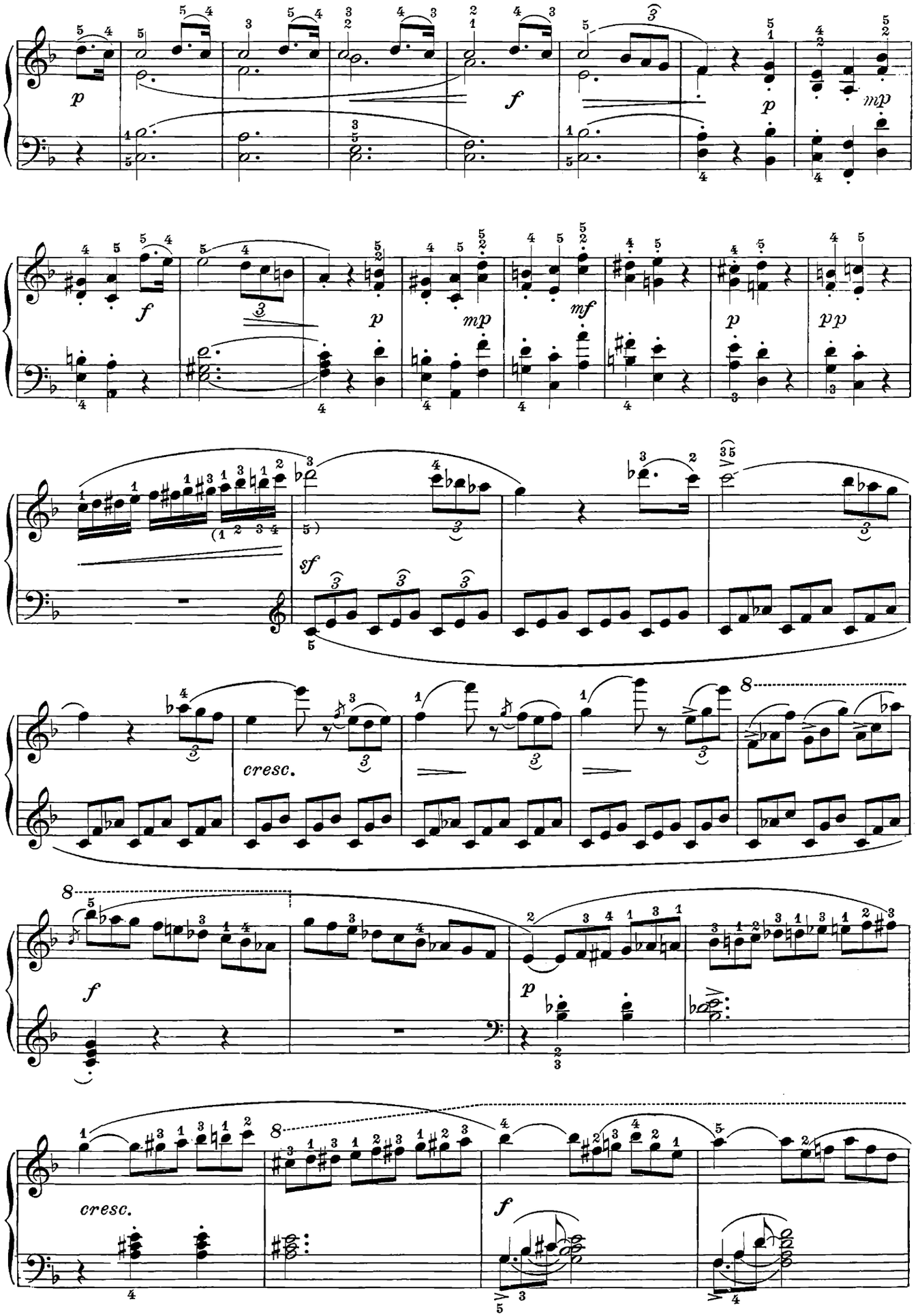
p
f
p
mp
f
p
mp
mf
p
pp
sf
cresc.
8
f
p
8
cresc.
f

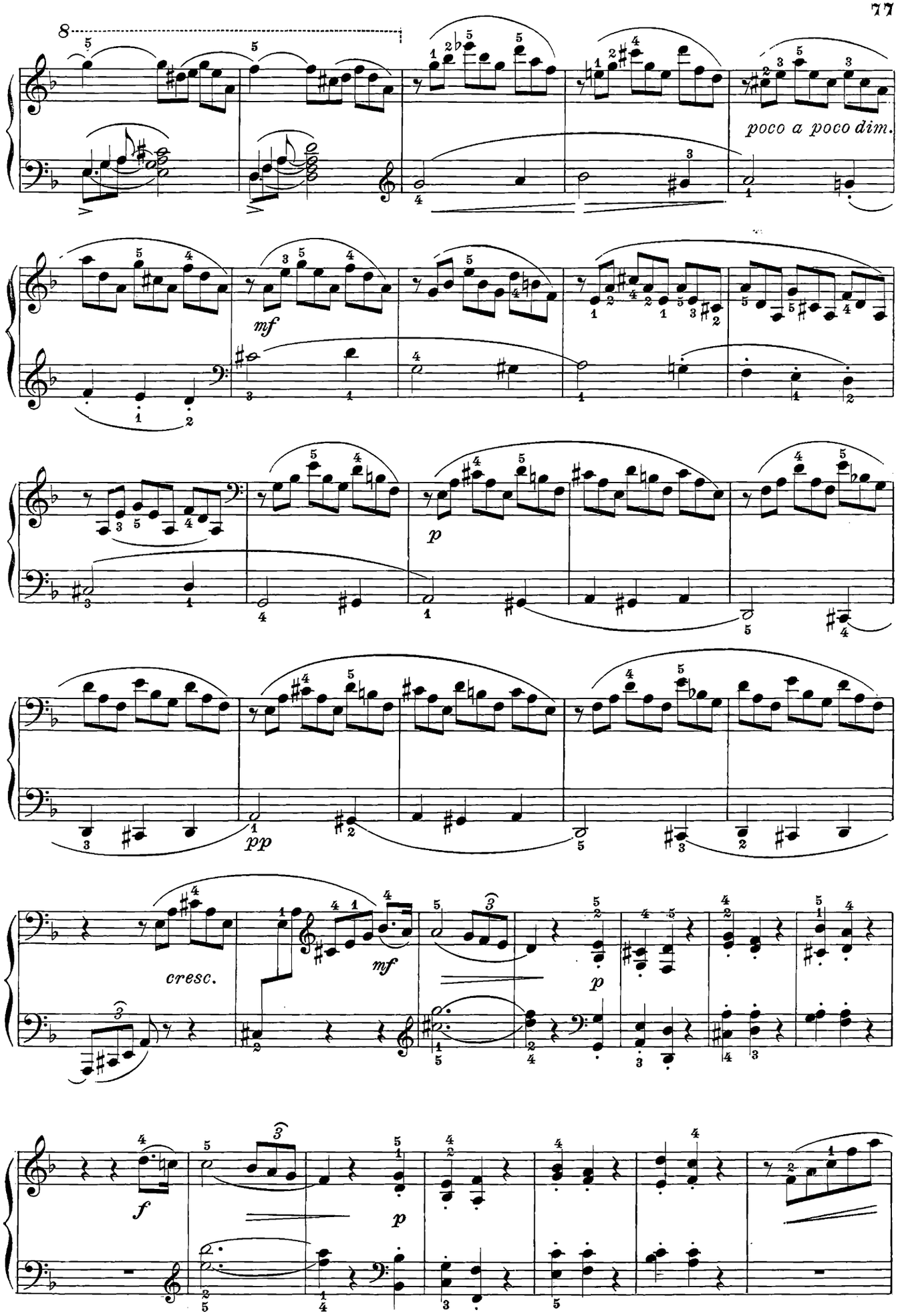
poco a poco dim.
mf
p
pp
cresc.
mf
p
f
p

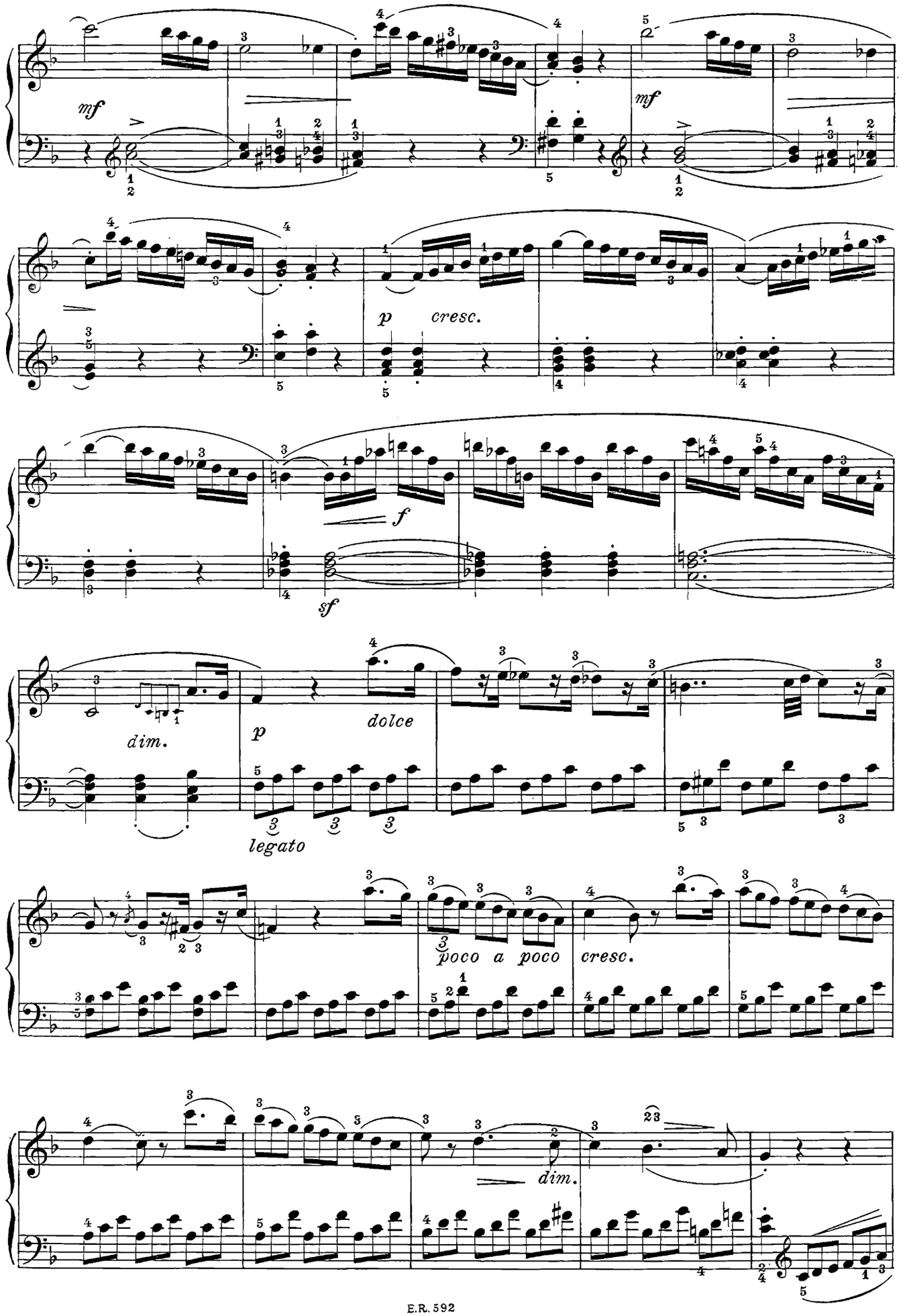
mf
mf
p
cresc.
f
sf
dim.
p
dolce
legato
poco a poco
cresc.
dim.

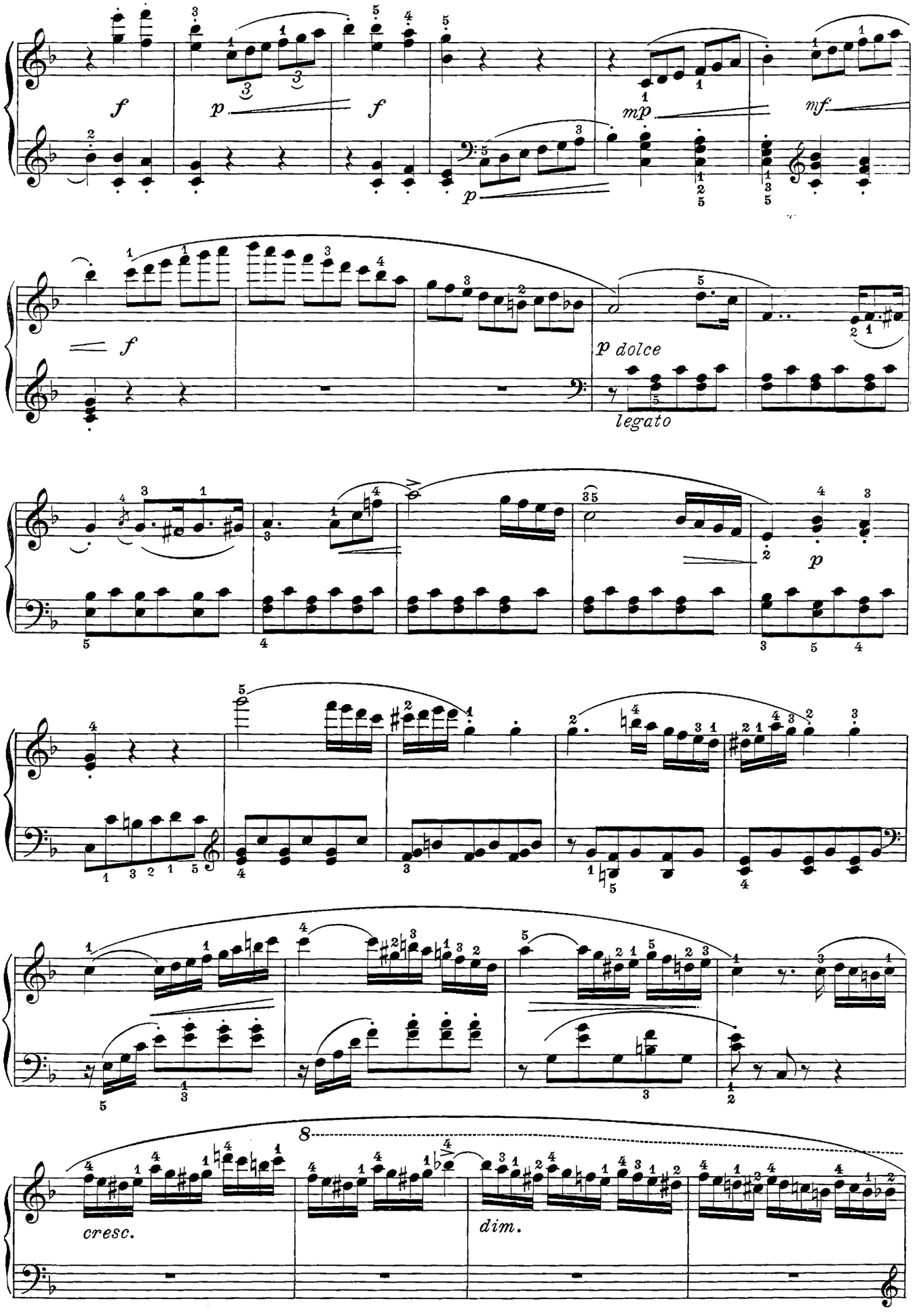
f
p
f
mp
mf
p
f
p dolce
legato
p
8
cresc.
dim.

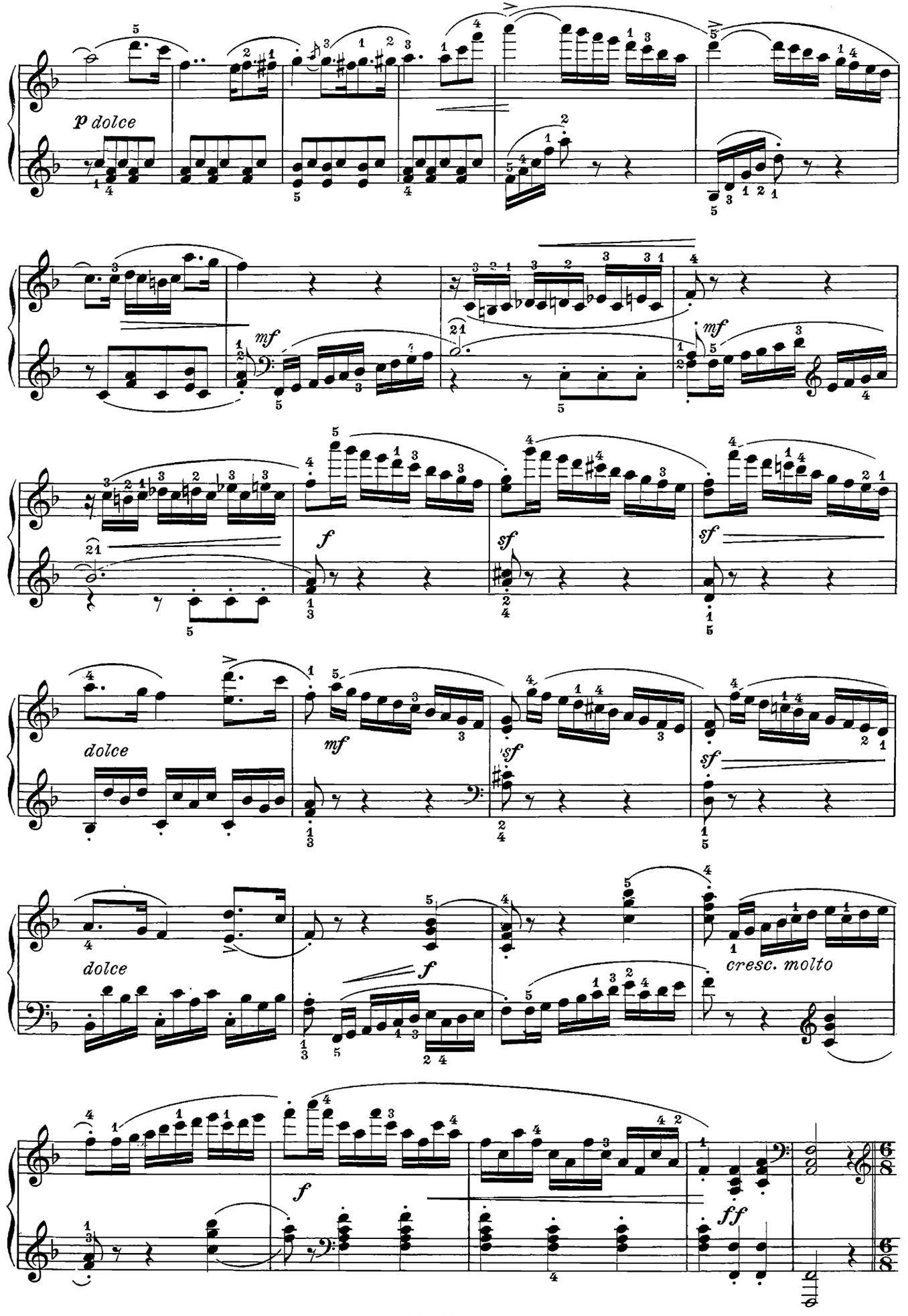
p dolce
mf
mf
f
sf
sf
dolce
mf
sf
sf
dolce
f
cresc. molto
f
ff

RONDÒ

Allegro

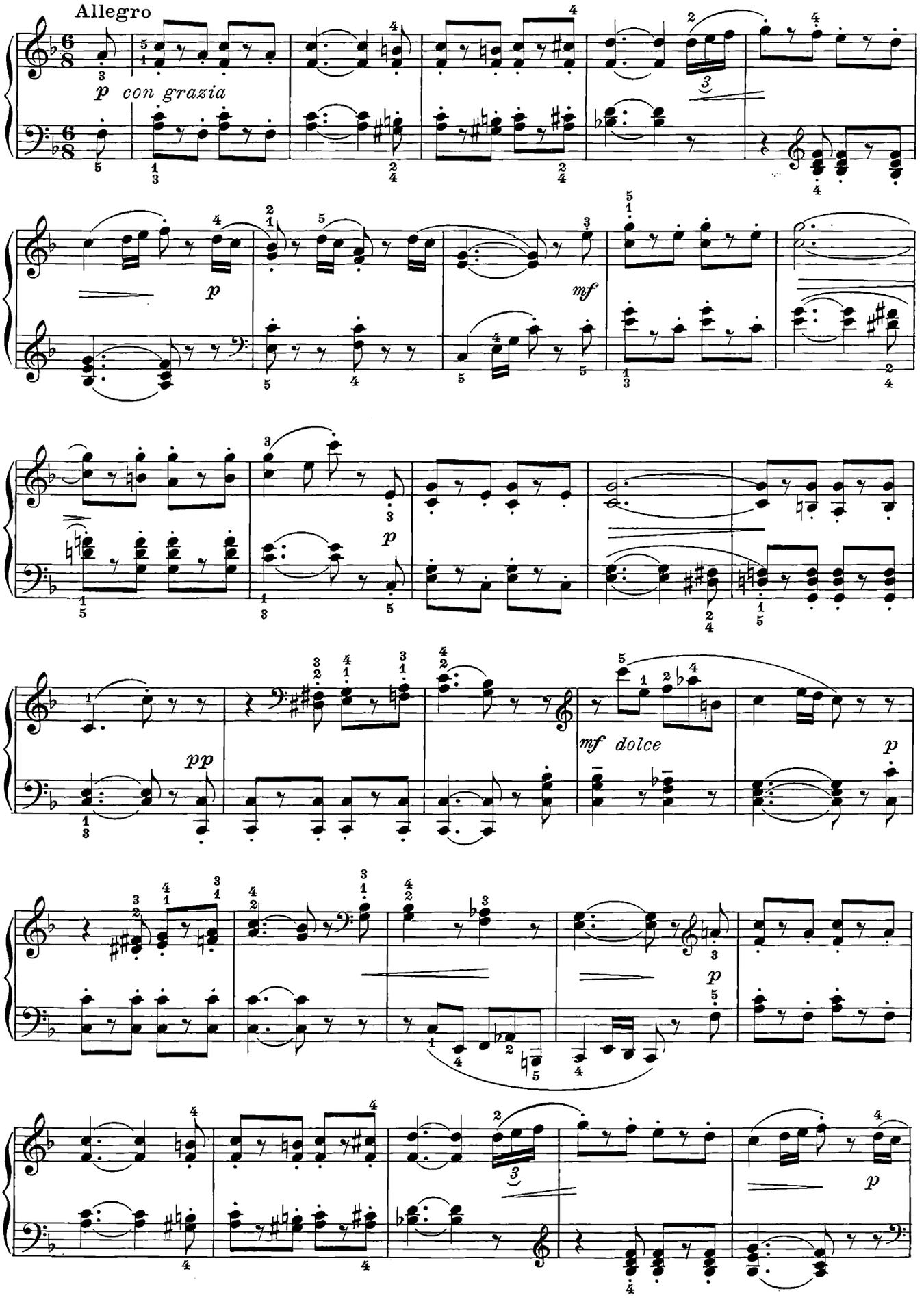

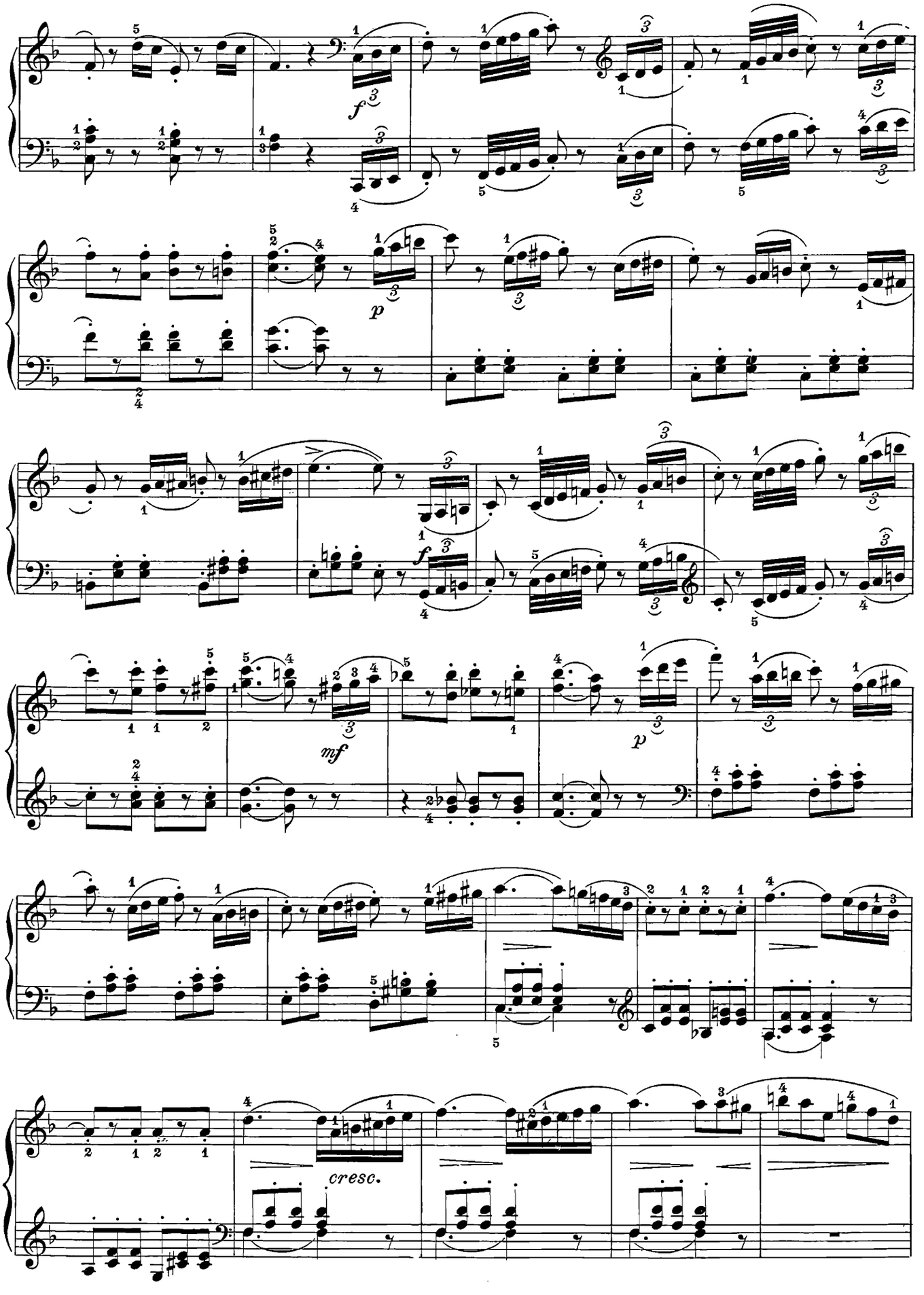
f
p
f
mf
p
cresc.

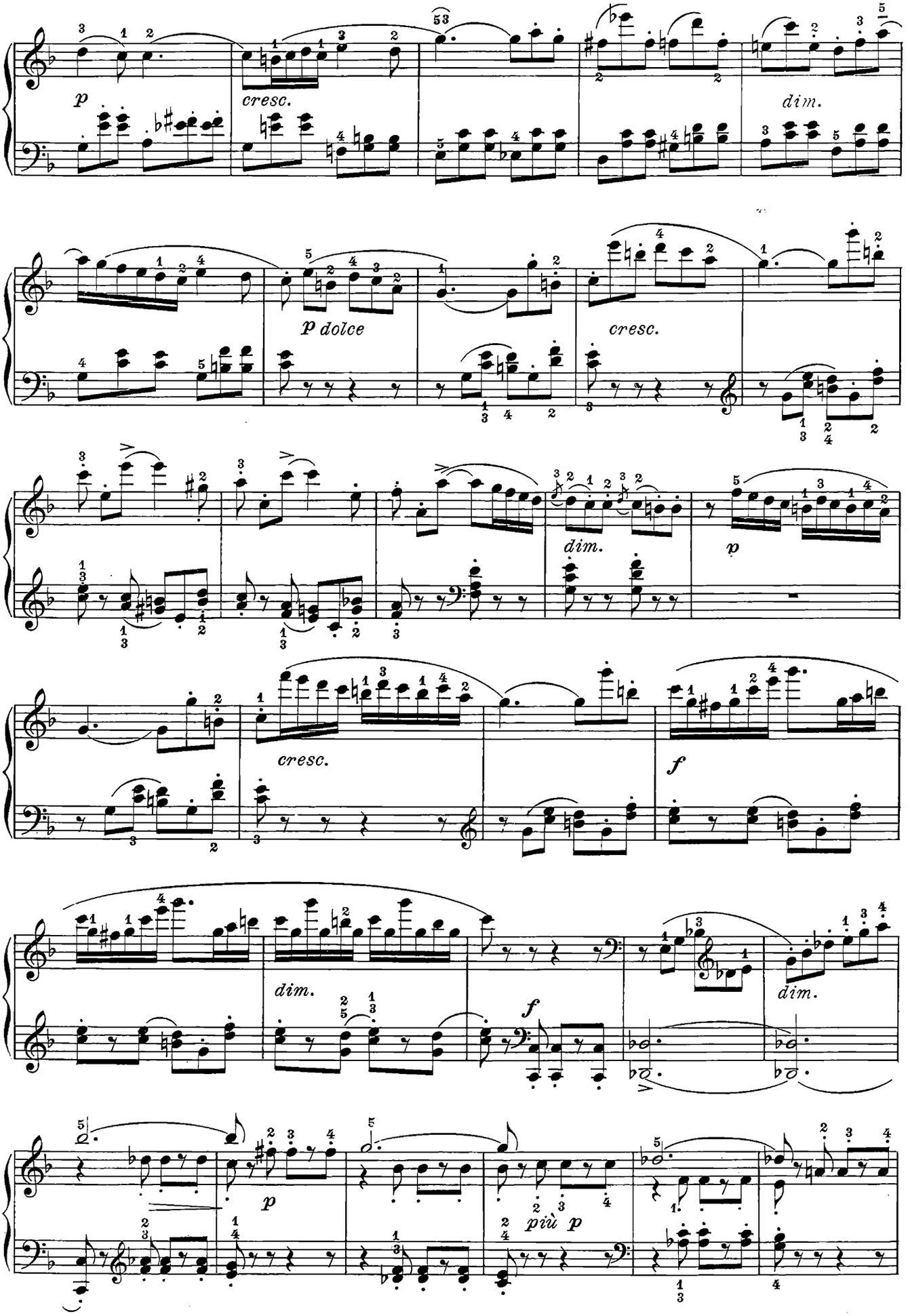
p
cresc.
dim.
p dolce
cresc.
dim.
p
cresc.
f
dim.
f
dim.
p
più p

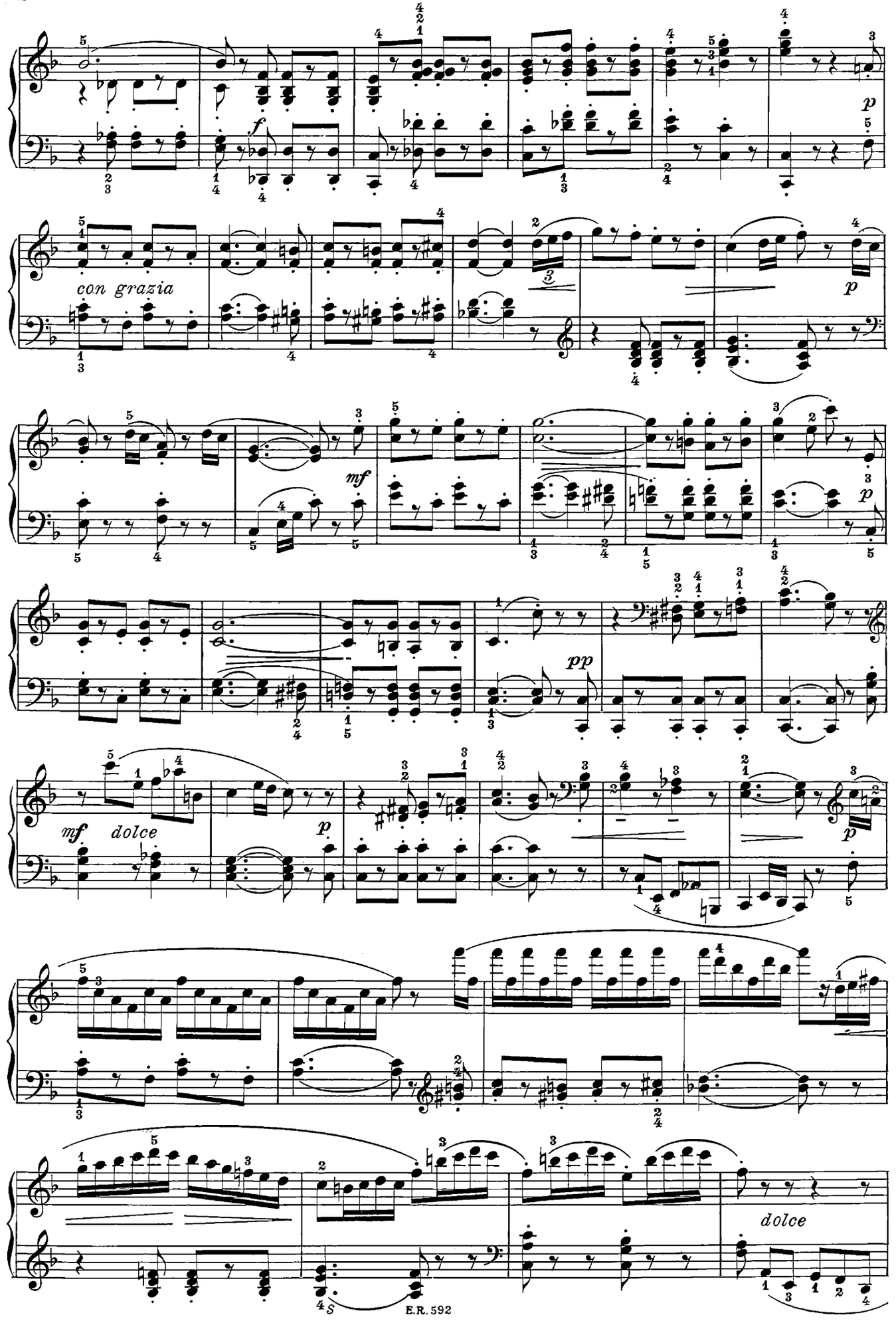
f
p
con grazia
p
mf
p
pp
mf
dolce
p
p
dolce

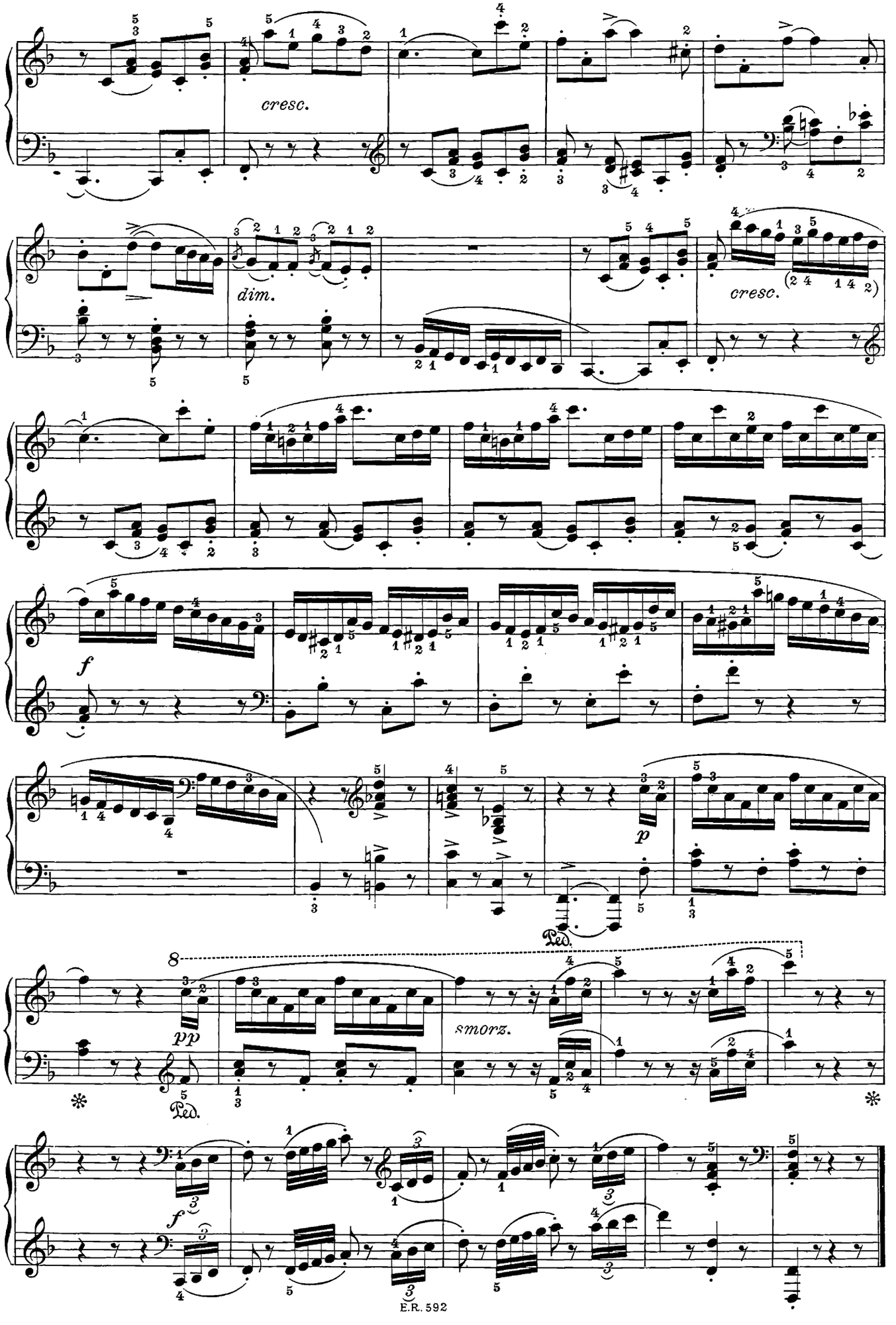
cresc.
dim.
cresc.
f
p
Ped.
8
pp
smorz.
Ped.
f

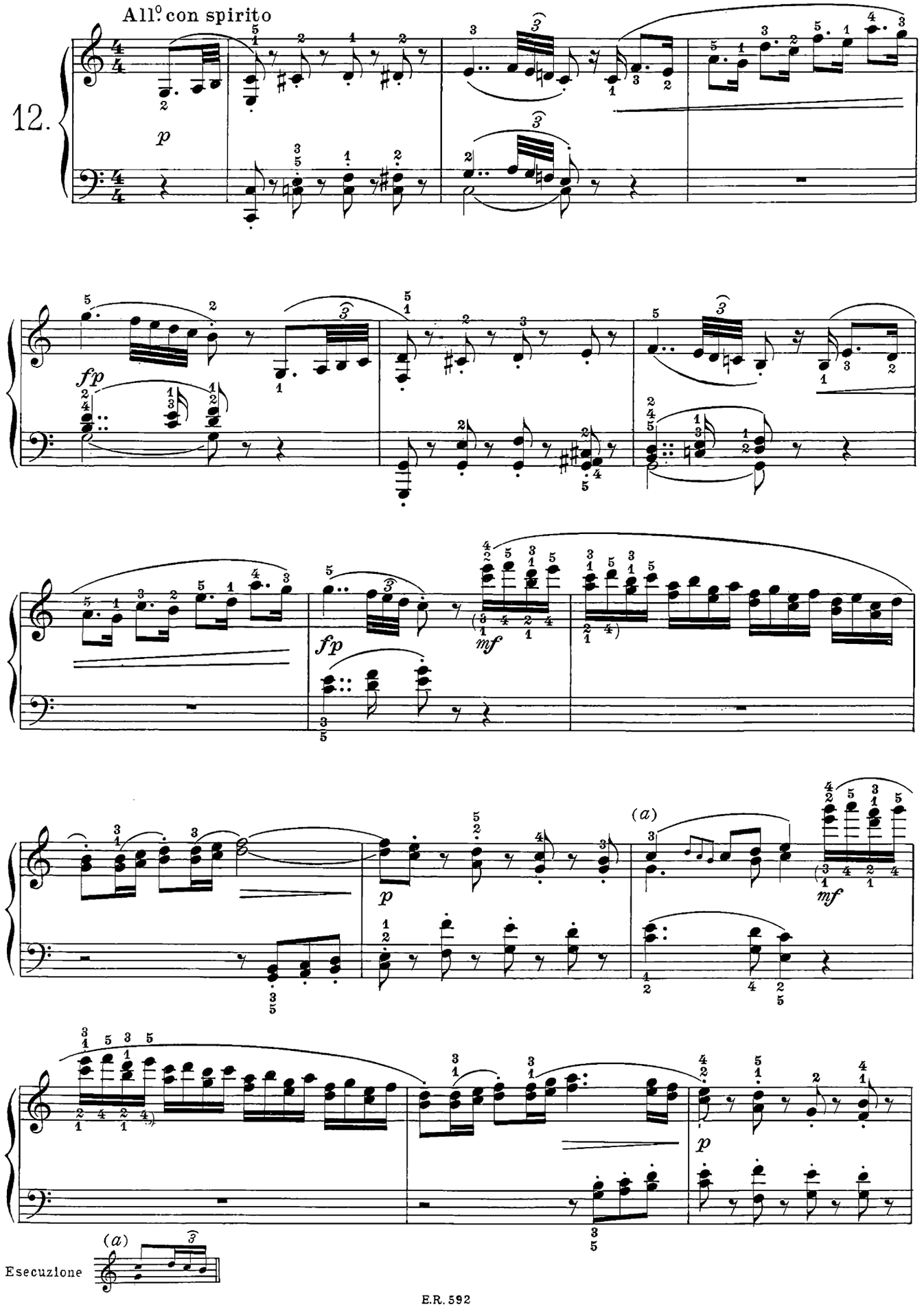
All.o con spirito
12.
p
fp
fp
mf
(a)
p
mf
(a)
p
Esecuzione

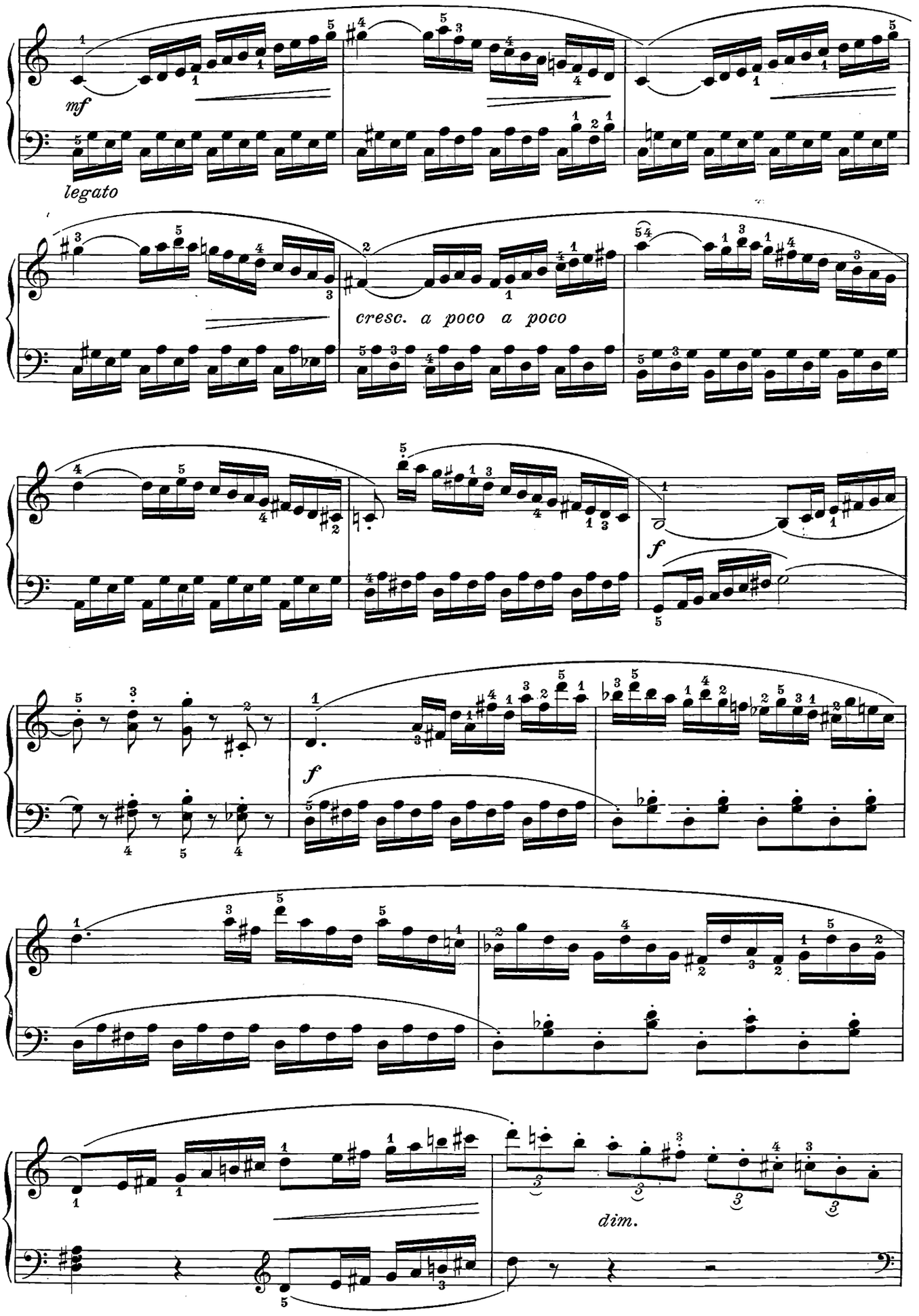
mf
legato
cresc. a poco a poco
f
f
dim.

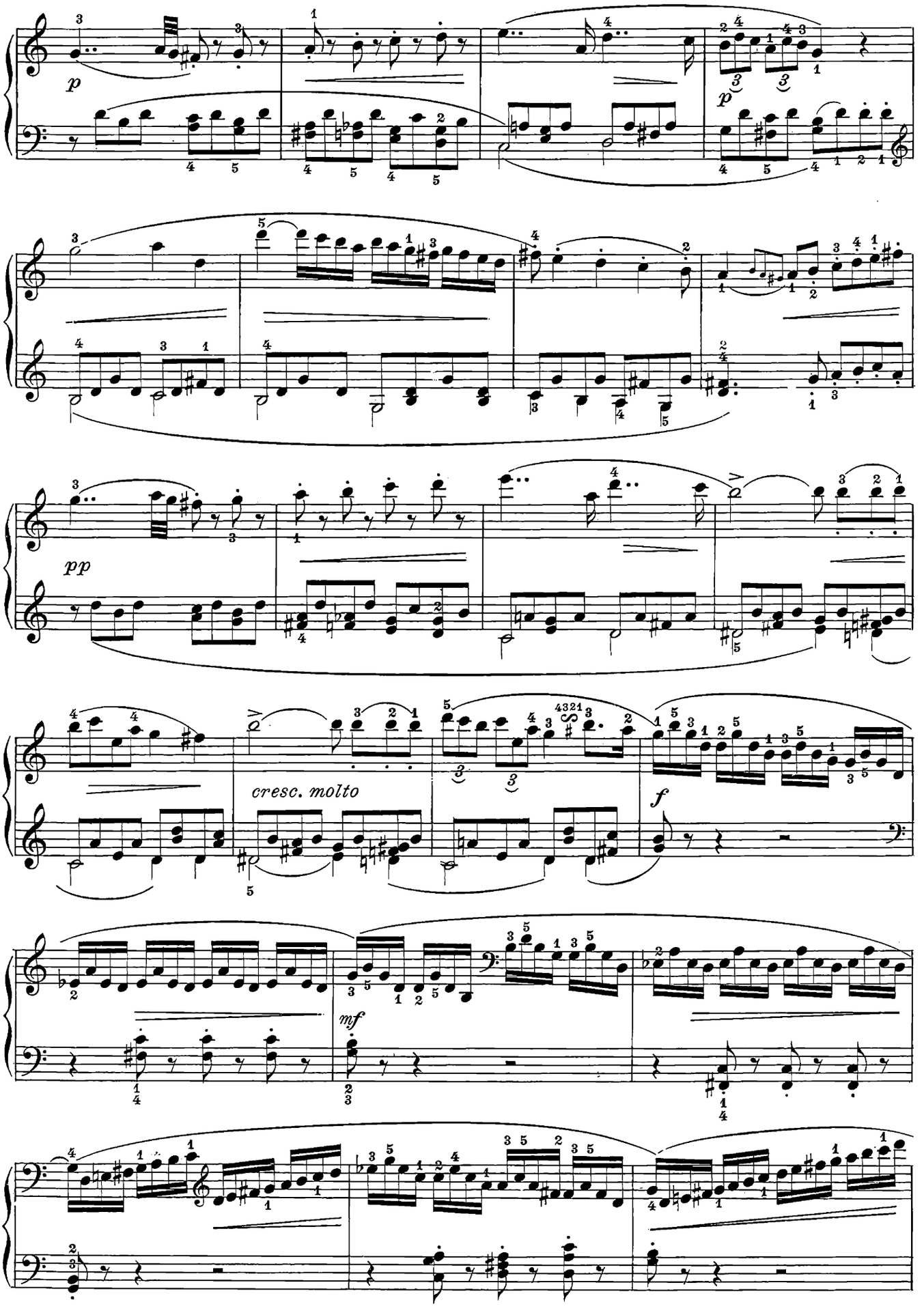
p
p
pp
cresc. molto
f
mf

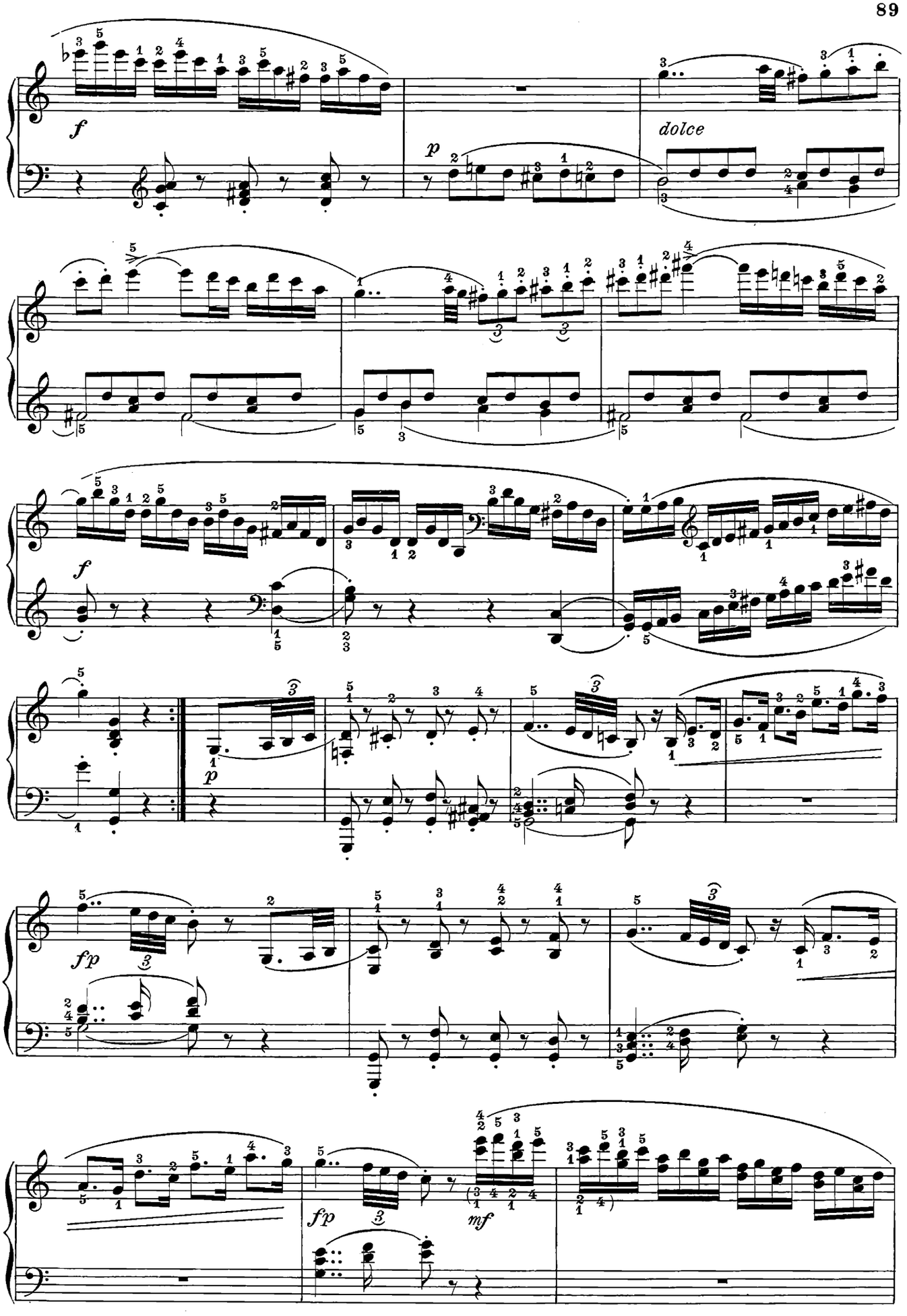
f
p
dolce
f
p
fp
fp
mf

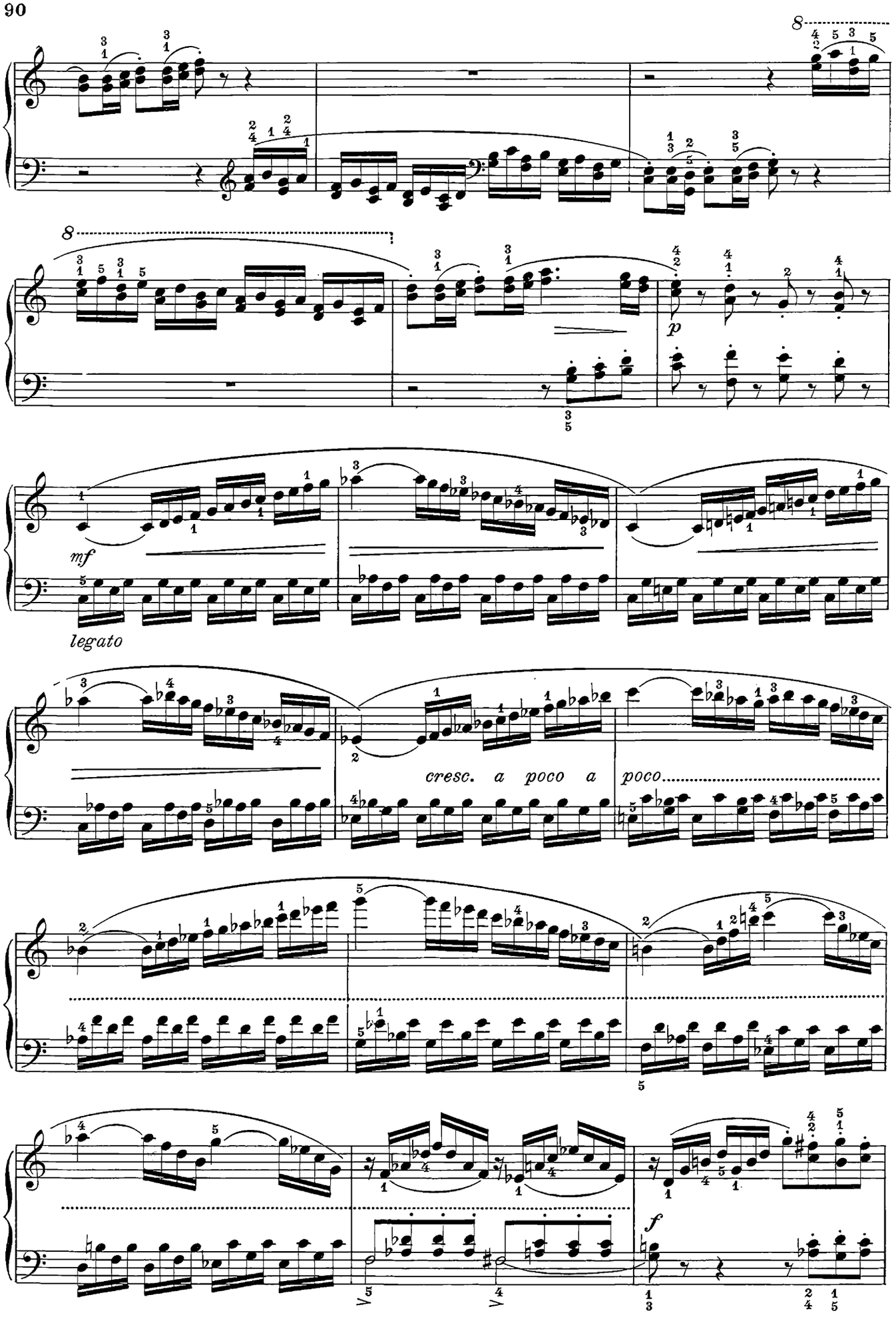
8
8
p
mf
legato
cresc. a poco a poco
f

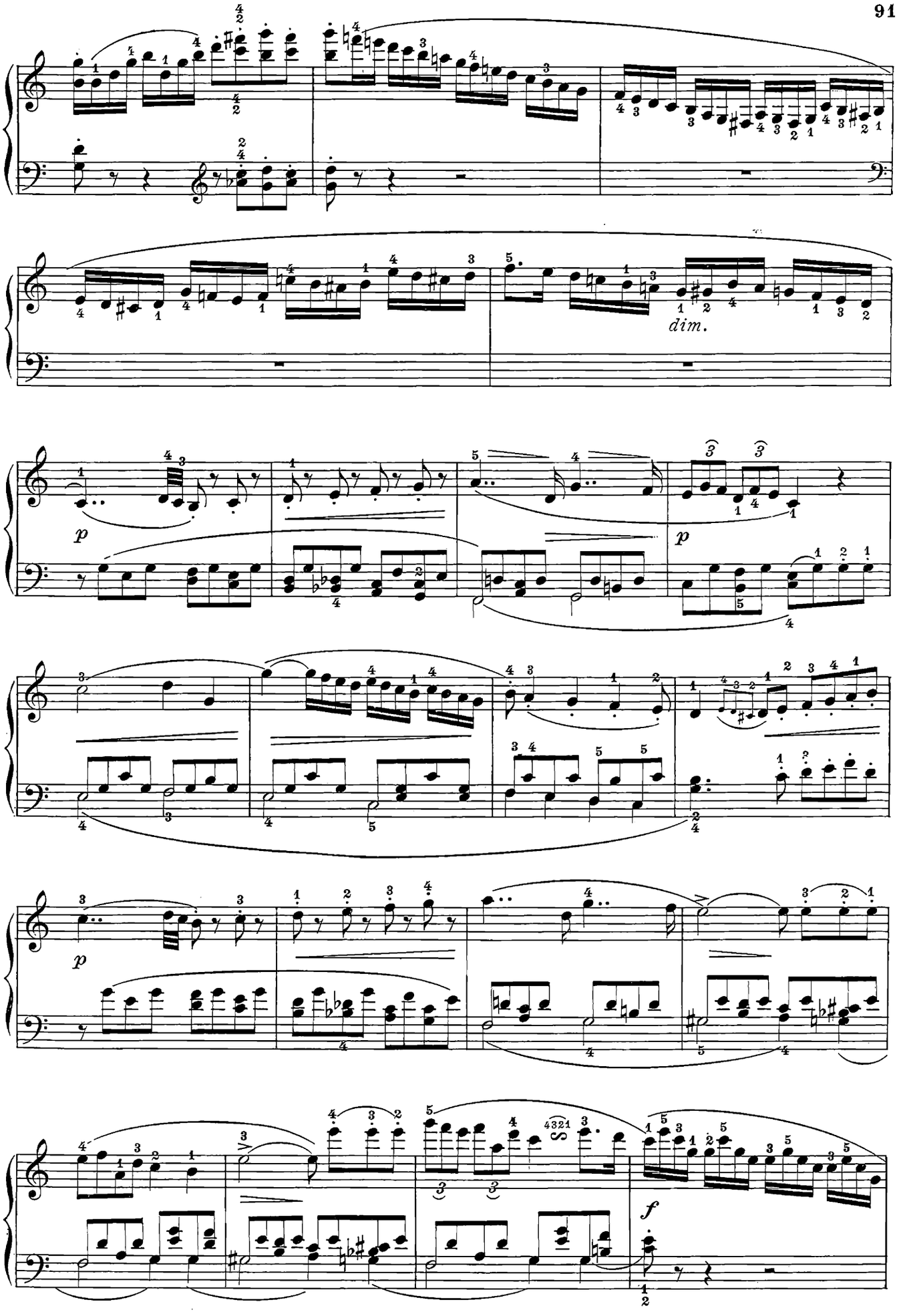
dim.
p
p
p
f

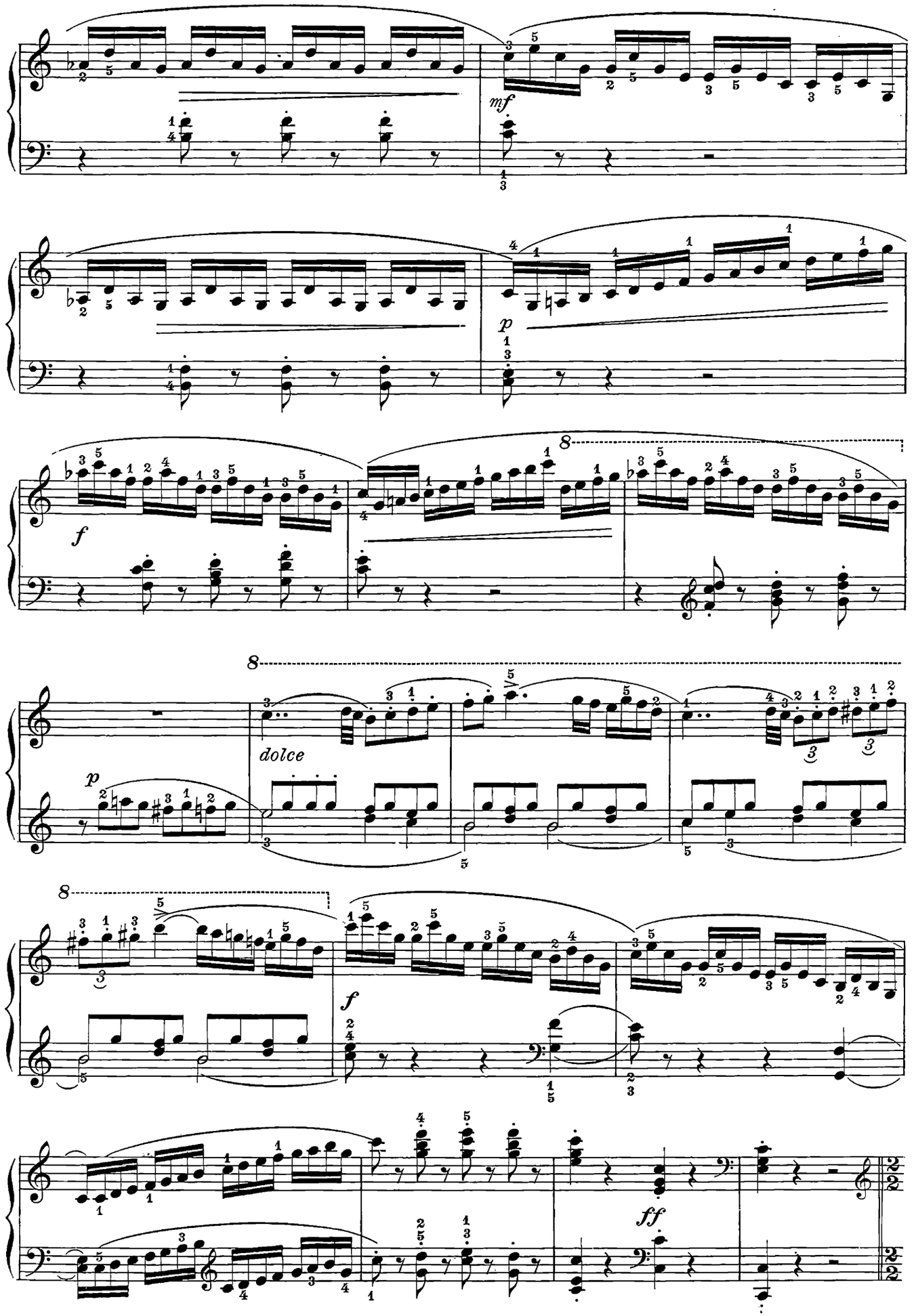
mf
p
f
8
dolce
p
8
f
ff

RONDÒ

Allegro vivace

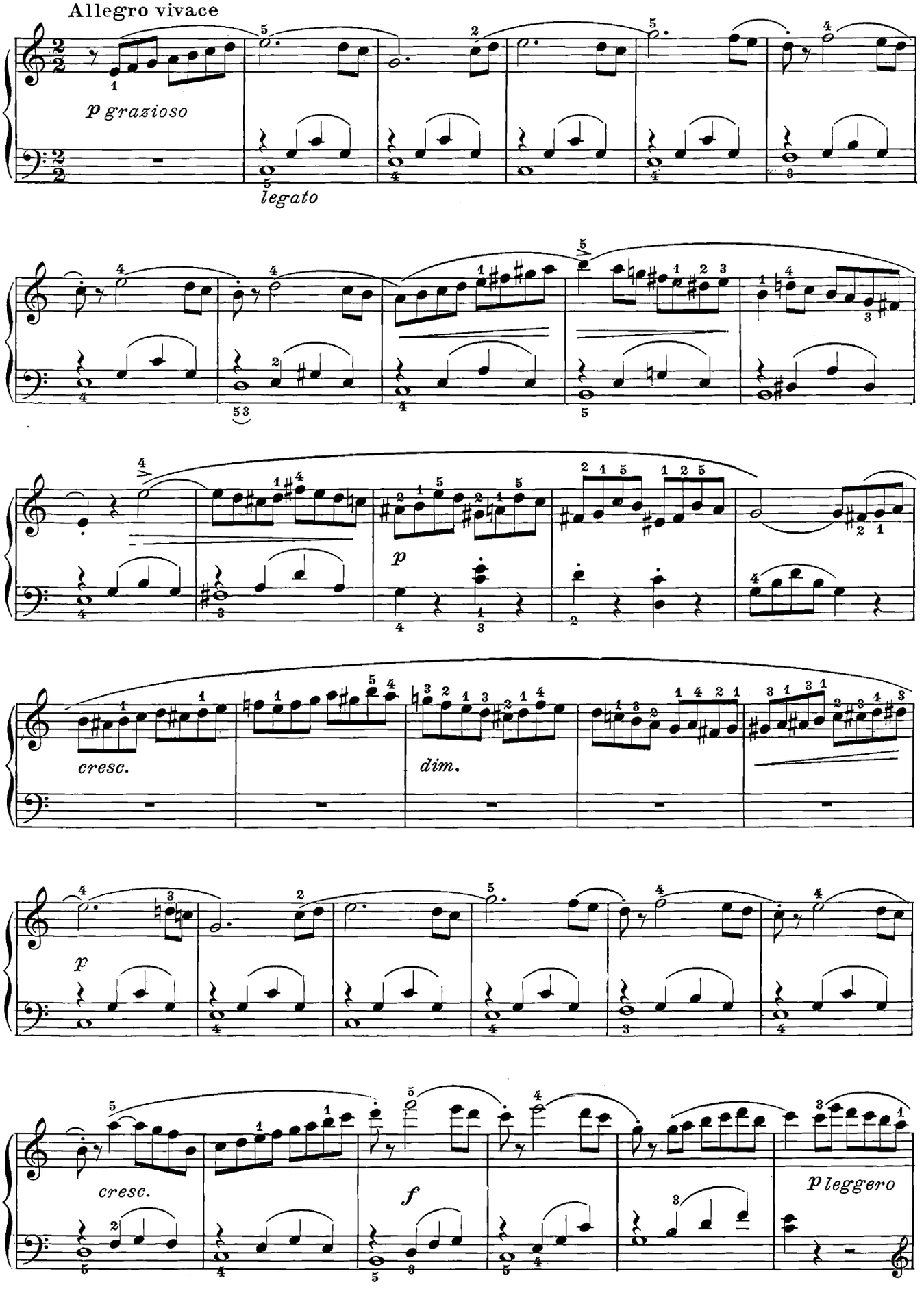

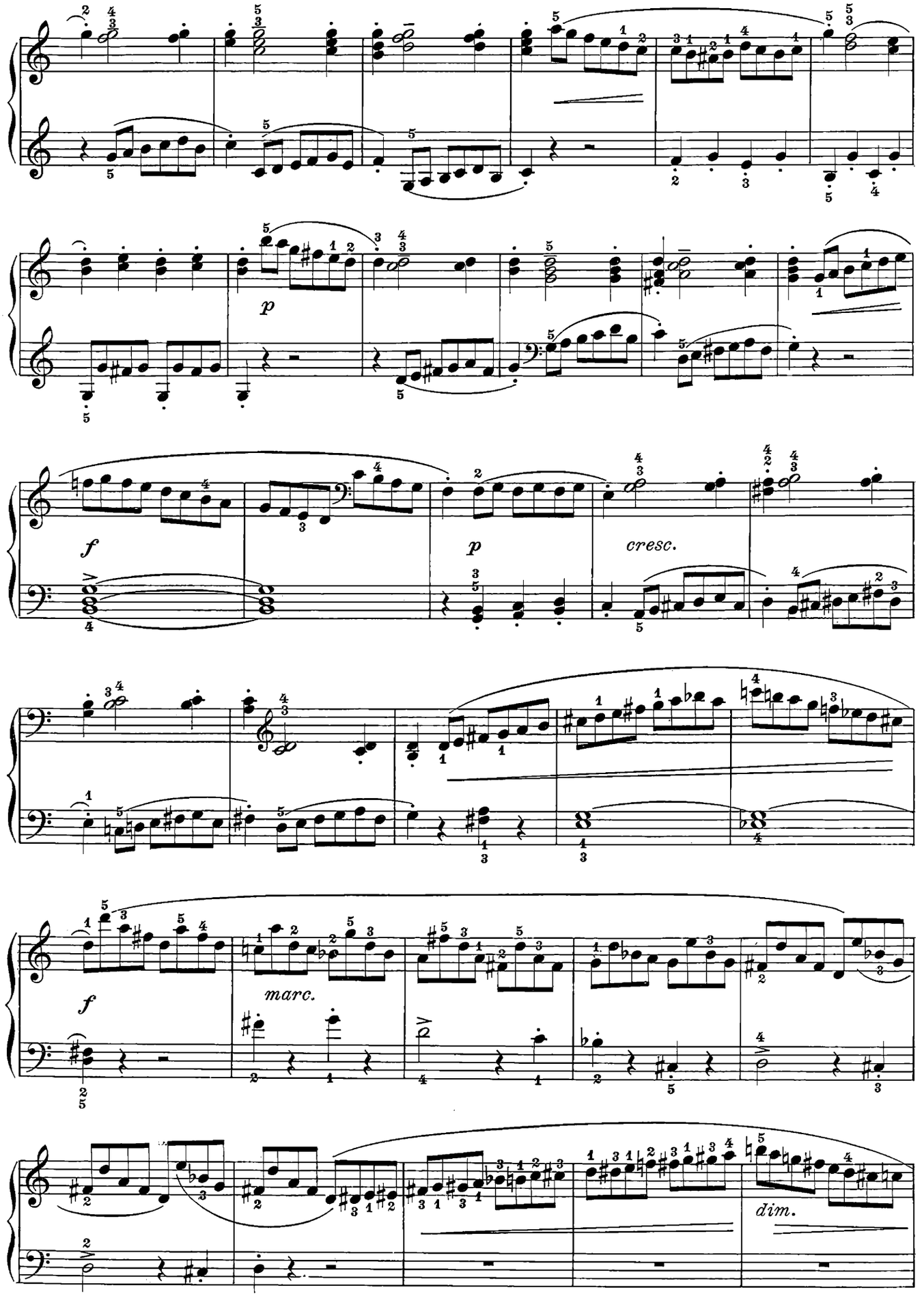
p
f
p
cresc.
f
marc.
dim.

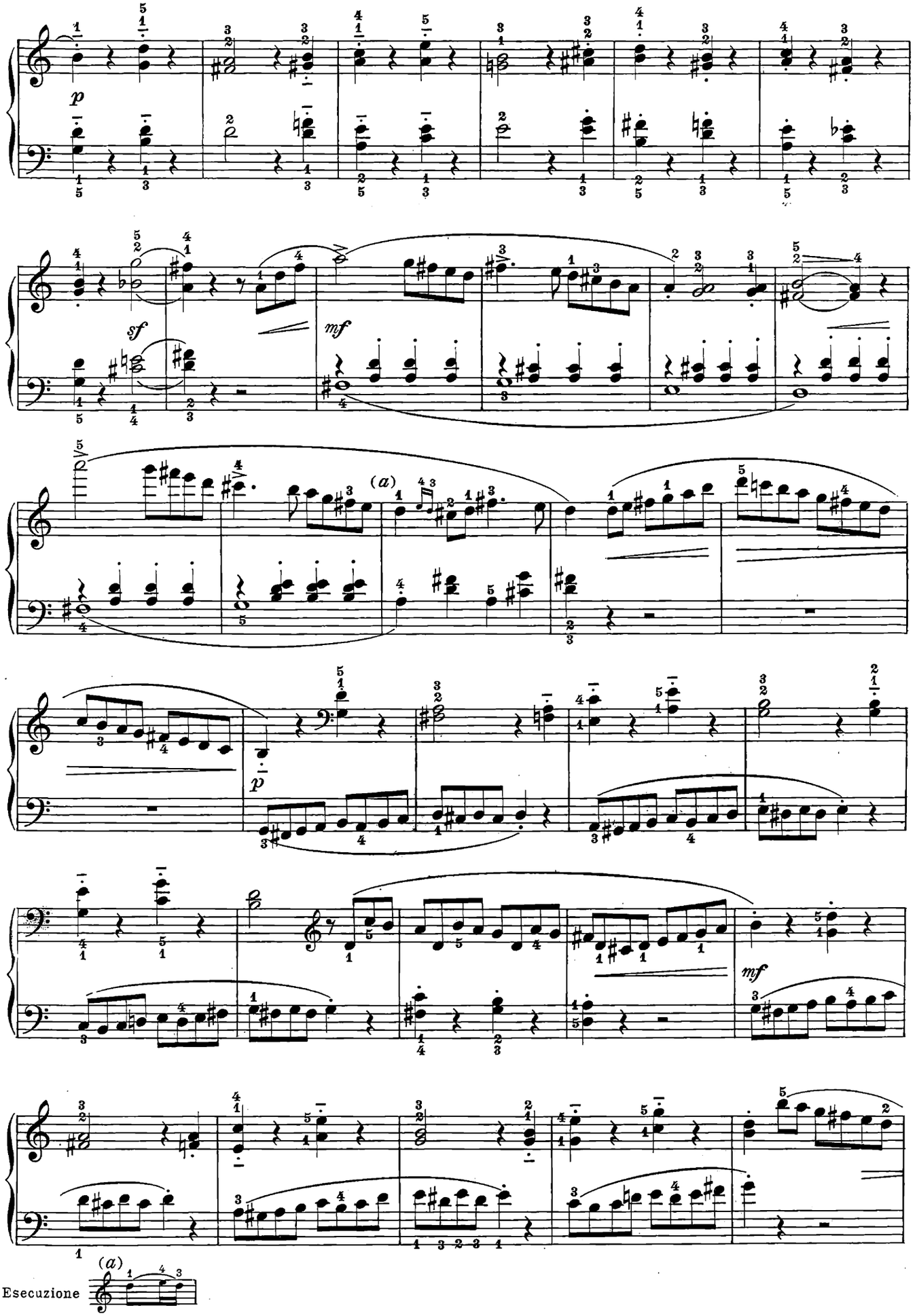
p
sf
mf
(a)
p
mf
(a)
Esecuzione

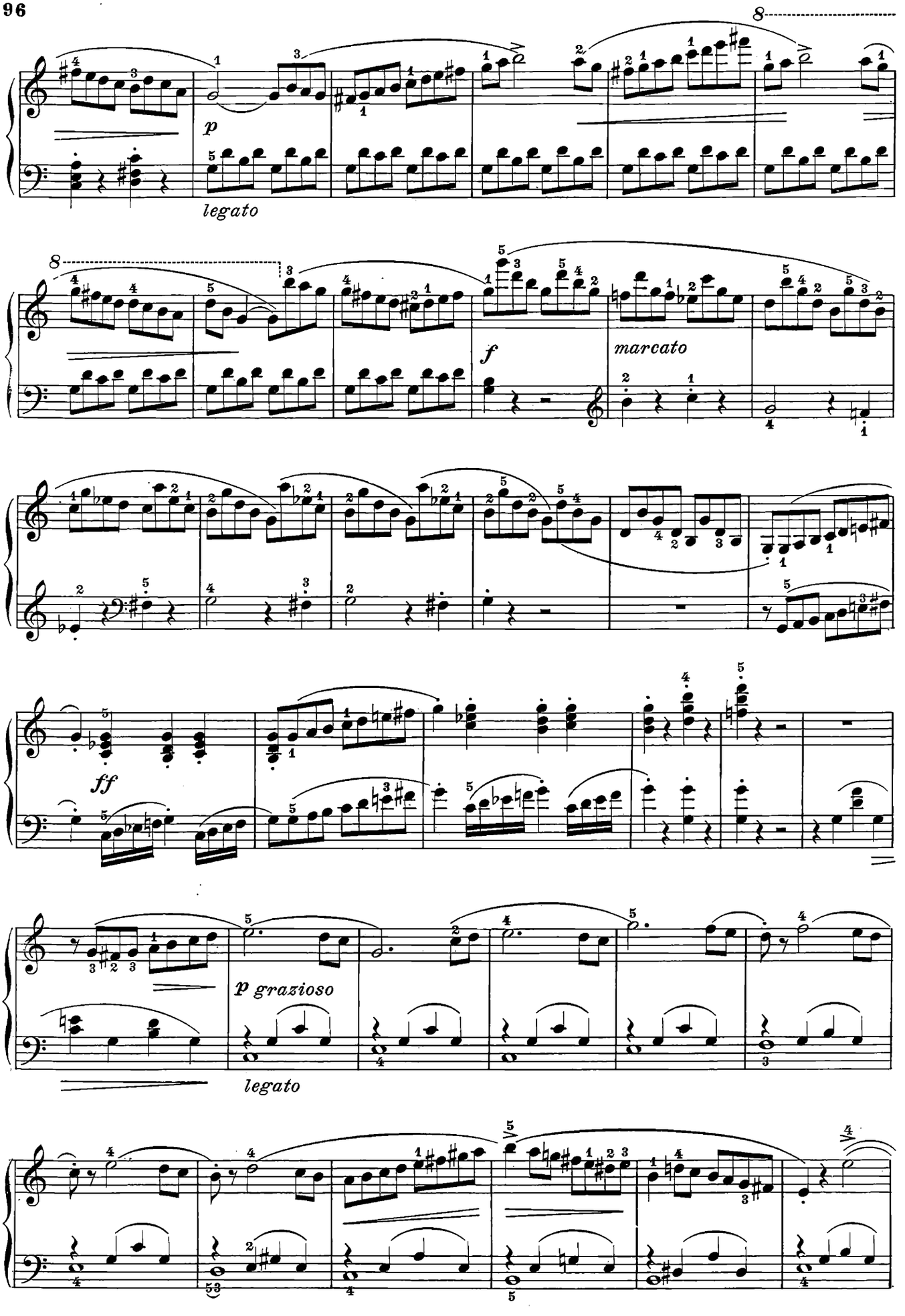
8
p
legato
8
f
marcato
ff
p grazioso
legato

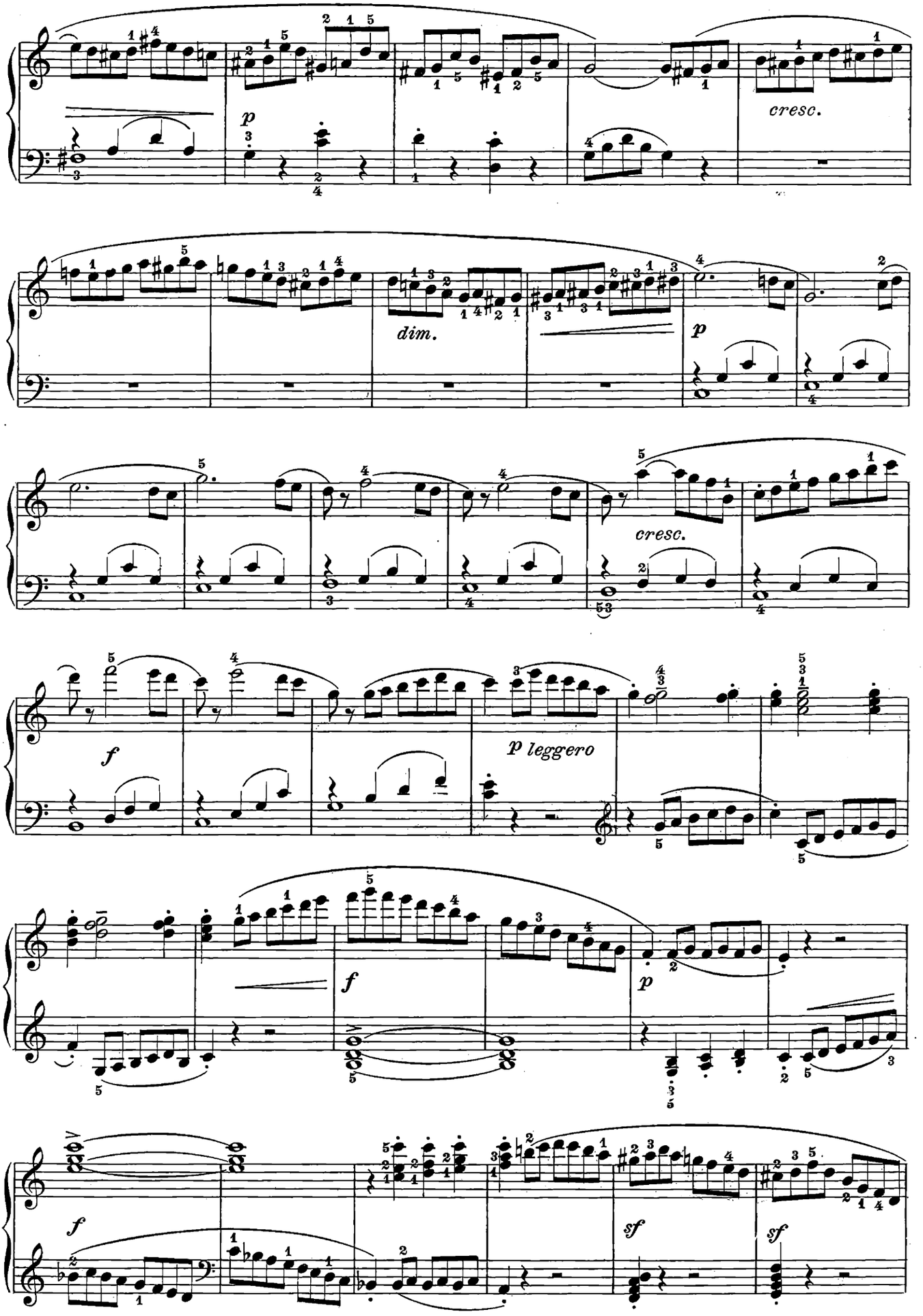
p
cresc.
dim.
p
cresc.
f
p leggero
f
p
f
sf
sf

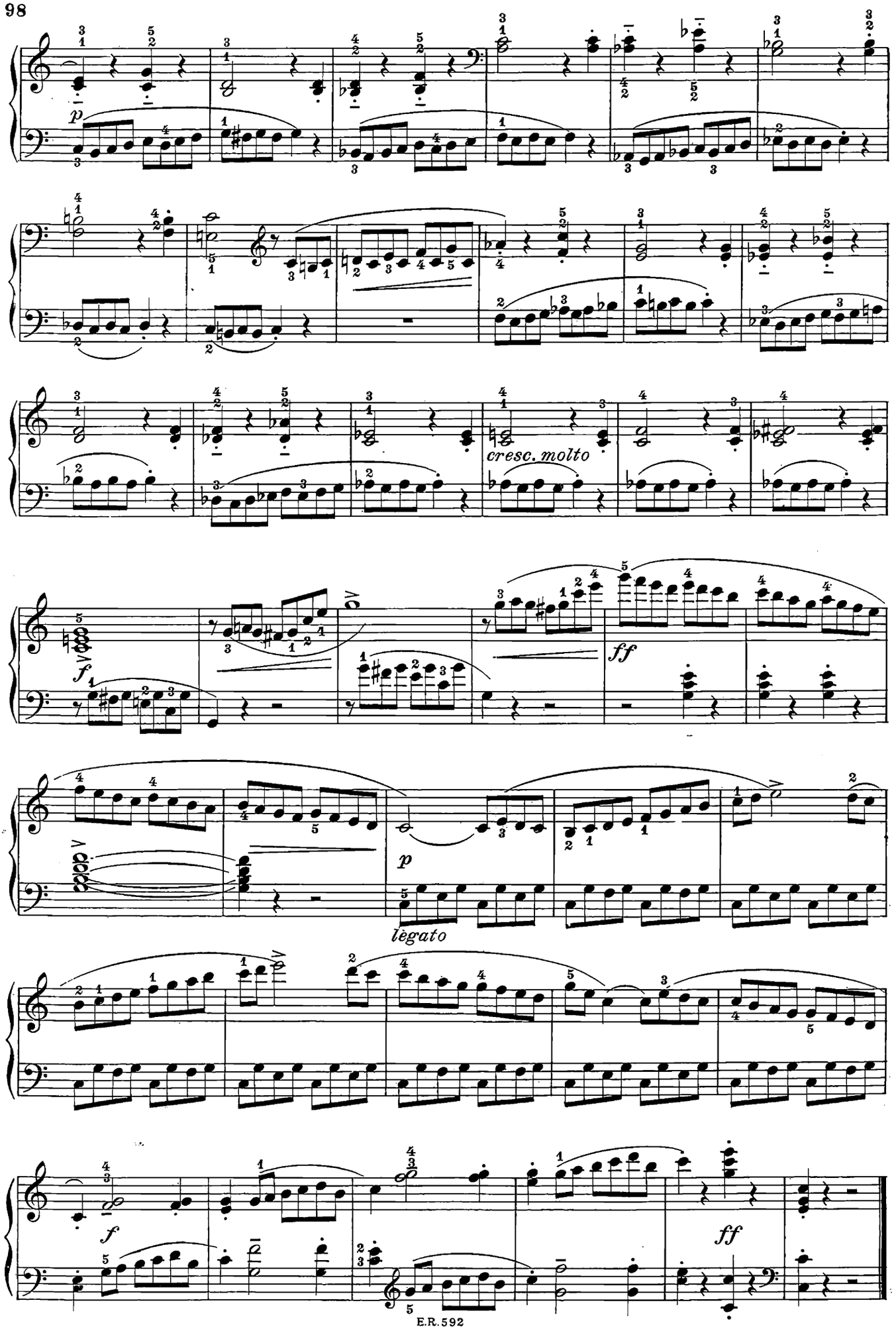
p
cresc. molto
f
ff
p
legato
f
ff

I Grandi Classici per i giovani pianisti

La collana "I Grandi Classici per i giovani pianisti" fu ideata e realizzata, alcuni decenni fa, da quel geniale didatta e musicista che fu Ettore Pozzoli che ne curò anche i primi fascicoli. L'interesse crescente degli insegnanti e dei giovani all'inizio dello studio nei confronti di questa collana ha indotto Casa Ricordi a riprenderla e a proseguirla. Sono così nati:

Il mio primo Albeniz
6 Pezzi facili (Rattalino)
(E.R. 2738)

Il mio primo Bach
12 Pezzi facili (Pozzoli)
Fascicolo I
(E.R. 1951)
11 Pezzi facili (Riboli)
Fascicolo II
(E.R. 2741)

Il mio primo Beethoven
12 Pezzi facili (Pozzoli)
Fascicolo I
(E.R. 1952)
14 Pezzi facili (Rattalino)
Fascicolo II
(E.R. 2747)

Il mio primo Chopin
8 Pezzi facili (Pozzoli)
(E.R. 2446)

Il mio primo Ciaikowski
9 Pezzi facili (Pozzoli)
(E.R. 2599)

Il mio primo Clementi
18 Pezzi facili (Pozzoli)
(E.R. 1953)

Il mio primo Debussy
8 Pezzi facili (Demus)
(E.R. 2730)

Il mio primo Granados
8 Pezzi facili (Rattalino)
(E.R. 2788)

Il mio primo Grieg
7 Pezzi facili (Pozzoli)
(E.R. 2600)

Il mio primo Haendel
12 Pezzi facili (Pozzoli)
(E.R. 1954)

Il mio primo Haydn
9 Pezzi facili (Rattalino)
(E.R. 2744)

Il mio primo Liszt
9 Pezzi facili (Rattalino)
(E.R. 2702)

Il mio primo Mendelssohn
11 Pezzi facili (Pozzoli)
(E.R. 2447)

Il mio primo Mozart
12 Pezzi facili (Pozzoli)
Fascicolo I
(E.R. 1955)
16 Pezzi facili (Rattalino)
Fascicolo II
(E.R. 2778)

Il mio primo Scarlatti
13 Sonate facili (Risaliti)
(E.R. 2762)

Il mio primo Schubert
15 Pezzi facili (Pozzoli)
(E.R. 1956)

Il mio primo Schumann
18 Pezzi facili (Pozzoli)
(E.R. 1957)

RICORDI

Pezzi facili per pianoforte di autori contemporanei

Aprea
15 Danze
(131991)
Juvenilia. Raccolta di piccoli pezzi pianistici per principianti (128504)

Balladori
Sorrisi d'innocenza.
8 Ricreazioni (117401)

Bucchi
Le petit Prince
(Pezzi facili per principianti)
(131768)

Carnovich
L'arca di Noè. Facili melodie (132401)

De Angelis-Valentini
Rose bianche. 15 Pezzi facilissimi (129040)
Sogni di bimbi. 10 Pezzi facilissimi (128518)

De Lisa
Piccola tastiera. Fascicolo I (131951)
Piccola tastiera. Fascicolo II (132147)

Dionisi
15 Piccole composizioni per pianisti piccoli (129719)

Farina
Pastorali del Natale. 16 Piccole composizioni (128958)

Favettini
Raccolta di canti per bambini (131598)

Ferrari-Trecate
Ninnoli musicali. 12 Pezzi facili e facilissimi per fanciulli (127798)

Fugazza
6 Pezzi facilissimi (129132)

Ghedini
Puerilia. 4 Piccoli pezzi sulle cinque note (130291)

Marchi
Piccolo Zoo musicale. 5 Fantasie pianistiche (129635)

Margola
15 Pezzi facili per giovani pianisti (131671)
Altri 15 pezzi facili per giovani pianisti (132064)

Merlini
Miniature pianistiche (132054)

Mozzati
Diapositive musicali. Fascicolo I (131781)
Diapositive musicali. Fascicolo II (131782)

Pozzoli
Pagine minuscole. 12 Bozzetti (E.R. 308)

Piccole scintille. 15 Pezzettini facili (129911)
Sonatina facile nello stile antico (129753)
Suono il pianoforte. 19 Piccoli pezzi (129754)

Sollima
6 Piccoli pezzi (128710)

Soresina
Musiche per giovani pianisti (131616)

Tozzi
Ninne nanne, filastrocche e canti infantili italiani (131764)

Verganti
Un sogno. Fantasia musicale. 10 Piccoli pezzi. Illustrazioni di P. Hoffer (129661)

RICORDI

Musiche di autori russi e sovietici per pianoforte

Autori vari
Album: 41 canti popolari russi per i giovani pianisti (132718)

Autori vari
Album: Facili composizioni di autori russi e sovietici (133026)

Autori vari
Album: Il largo Dniepr e altri motivi popolari molto facili sovietici e slavi (133023)

Autori vari
Album: Nel campo c'era una betulla e altri motivi popolari facili sovietici e slavi (133024)

Autori vari
Il giovane pianista (133870)

Autori vari
Metodo russo (A. Nikolaev) per pianoforte (133424)

Autori vari
23 Studi per l'espressione di autori russi e sovietici (134247)

P.I. Ciaikovski
Album per la gioventù op. 39 (Marciano) (E.R. 523)
Il mio primo Ciaikovski (Pozzoli) (E.R. 2599)
Le stagioni op. 37 (Marciano) (E.R. 522)

Valery Diacenko
Album per i bambini.
20 pezzi brevi e dilettevoli (133760)

Yuri Falik
Dieci pezzi (132711)

Elena Ghnesina
L'ABC del pianoforte (133871)

Dmitri Kabalevski
Album di pezzi per bambini (ordinati da I. Spiegel) (134305)
Al campeggio op. 3/86. Vita giovanile op. 14. 11 Pezzi facili (132555)
Avventure di bimbi op. 89. 35 Pezzi facilissimi (132557)
24 Piccoli pezzi op. 39 (131763)
22 Pezzi per fanciulli op. 27 (131783)
Quattro rondò op. 60 (132553)
Sogni infantili op. 88. 6 Pezzi (132556)
Variazioni facili op. 40 (Risaliti) (132334)
Variazioni facili op. 51 (132418)

Aram Kaciaturian
Album per fanciulli. Fascicolo I (131762)
Album per fanciulli. Fascicolo II (132335)
Dieci pezzi per giovani pianisti (132712)
Sonatina (1959) (132554)
Toccata (Grizly) (129526)

Tikon Krennikov
14 Pezzi scelti (132713)

Roman Ledeniov
Piccole cose / Pagine miste.
24 Pezzi facili (133615)

Yuri Levitin
Il flauto di Pan.
24 Pezzi facili e di media difficoltà (132714)

Serghej Prokofiev
Manoscritti infantili (134230)
4 Pezzi op. 4 (Ricordi - Impeto - Disperazione - Suggestione diabolica) (134581)

Dmitri Sciostakovic
Danza delle bambole (133829)
4 Preludi dall'op. 34 (129765)
Quaderno d'infanzia (132260)

Yuri Slonov
28 Pezzi facili (132717)

Mikail Ziv
Album per bambini (132716)

Pianoforte a 4 mani
Autori vari
Canzoni e danze popolari sovietiche. Fascicolo I (132941)
Canzoni e danze popolari sovietiche. Fascicolo II (132942)

RICORDI

Claude Debussy

Revisioni a cura di Jörg Demus

Children's corner, petite suite pour piano seul (132145)

Deux Arabesques (132304)

Jardins sous la pluie. Extrait des Estampes (132405)

Préludes (1er Livre).
Completi (132196)
staccati:
Danseuses de Delphes (132371)
Des pas sur la neige (132373)
La cathédrale engloutie (132223)
La fille aux cheveux de lin (132221)
La sérénade interrompue (132222)
Minstrels (132224)
Voiles (132372)

Préludes (2ème Livre).
Completi (132197)
staccati:
Bruyères (132369)
Feux d'artifice (132370)
La Puerta del Vino (132368)

Suite bergamasque (132323)
staccati:
Clair de lune (132392)

Il mio primo Debussy
Album: Raccolta di pezzi facili (La fille aux cheveux de lin - 1ère Arabesque - The little Negro - The little Shepherd - Serenade for the Doll - Page d'Album - Clair de lune - Rêverie) (E.R. 2730)

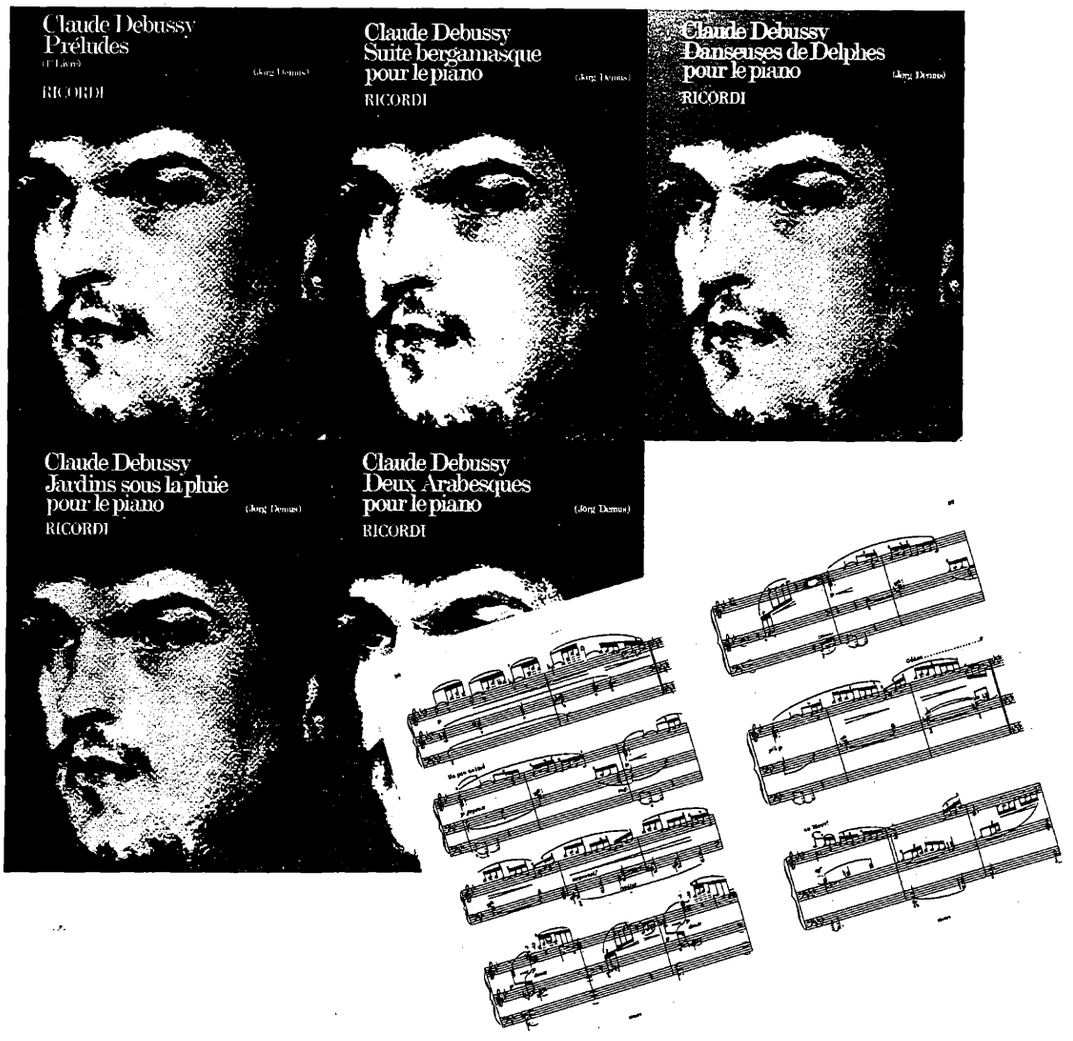

RICORDI

hh E. R. 592

Monico - Cremona

Stampato in Italia - Printed in Italy - Imprimé en Italie

Jacopo Tore