First Sett

OVERTURE

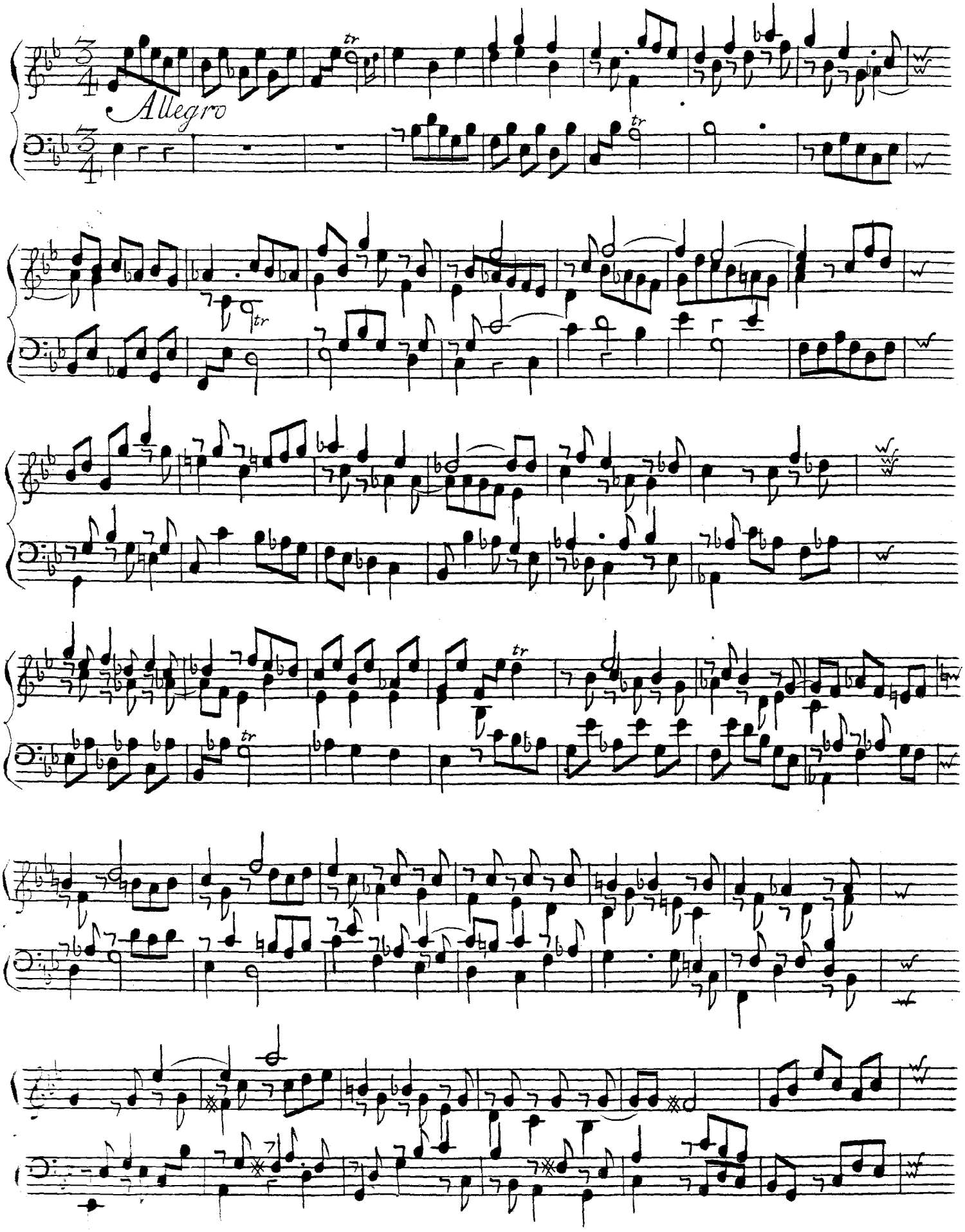
Allegro

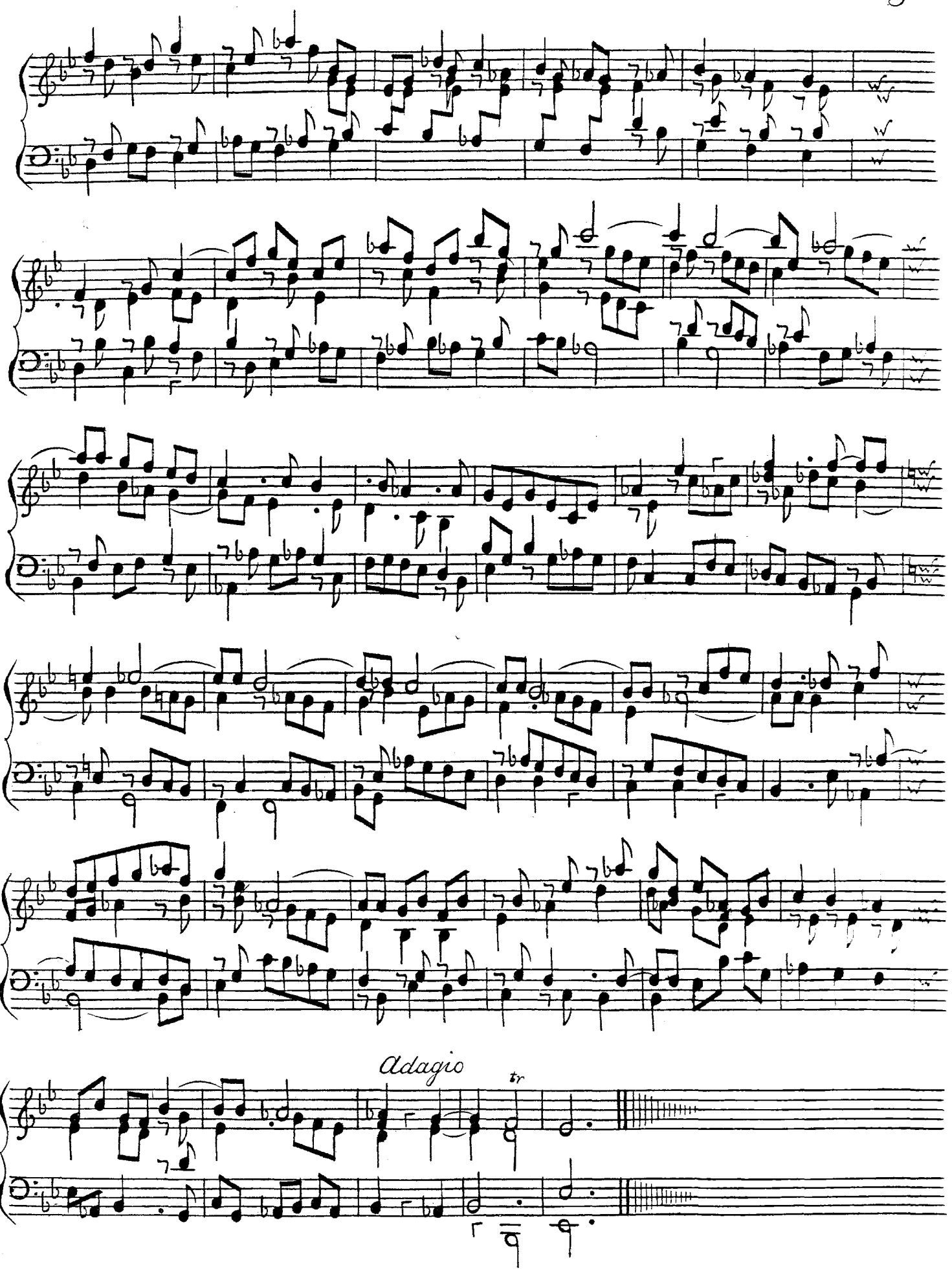
Adagio
tr

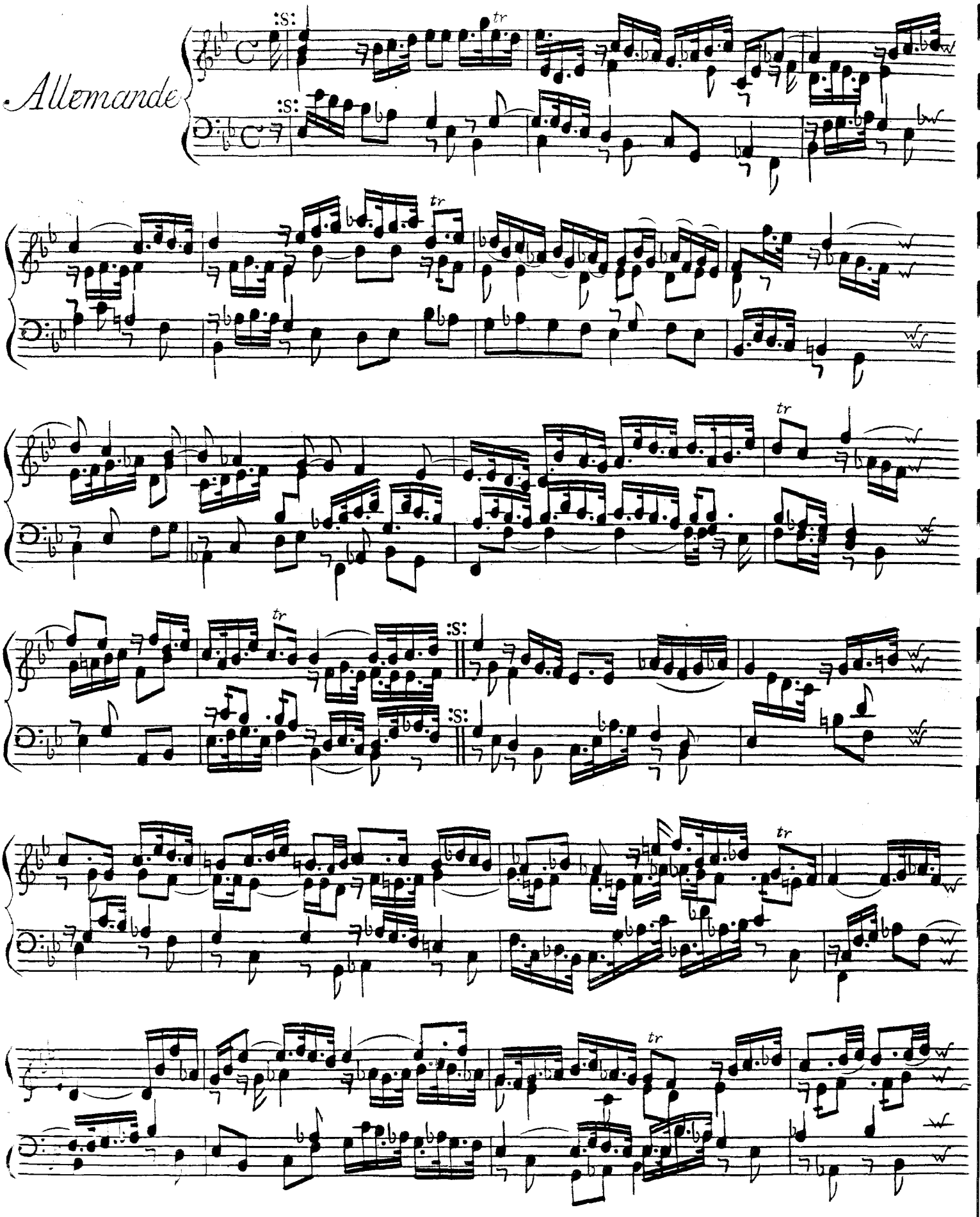
Allemande

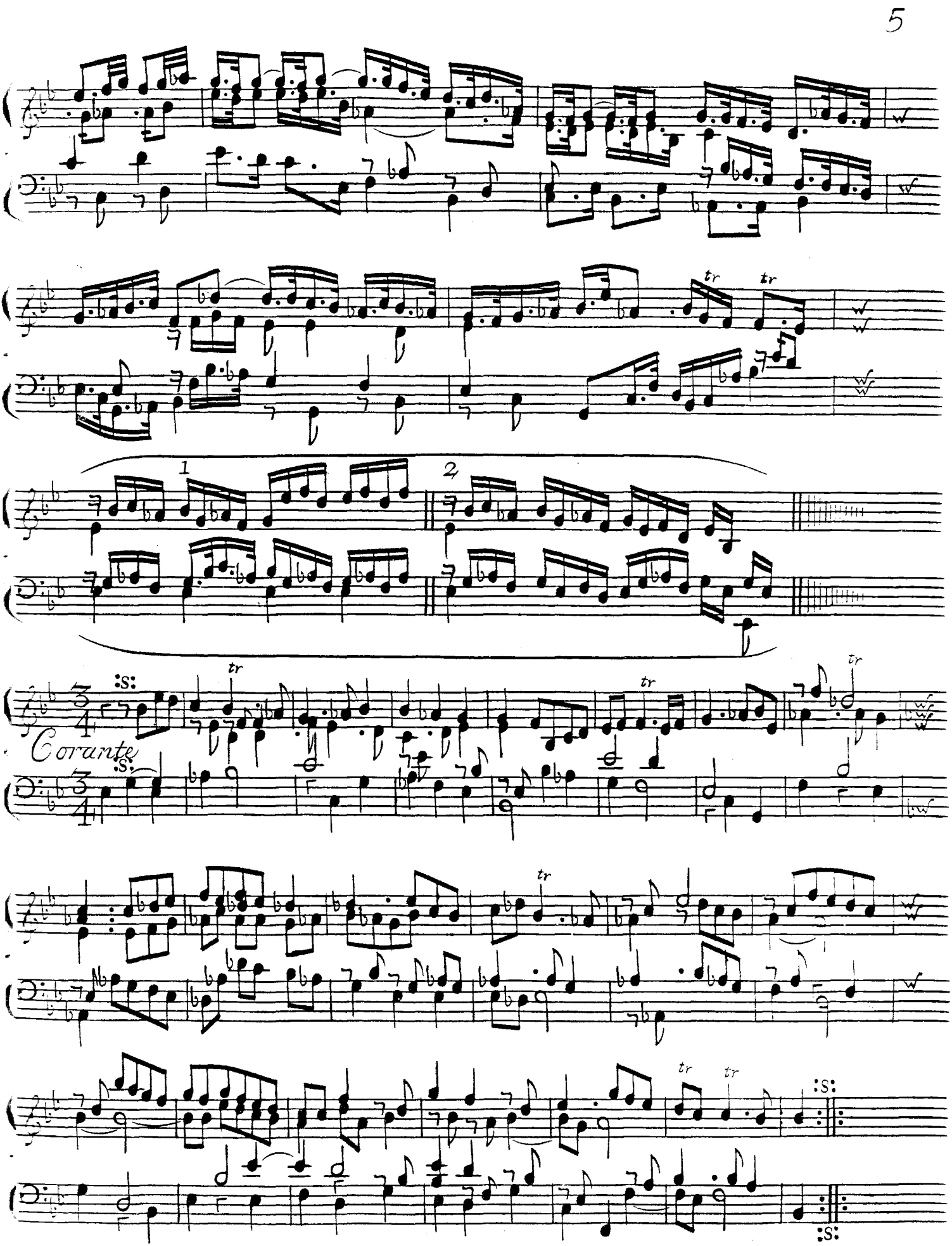
1
2
Corante

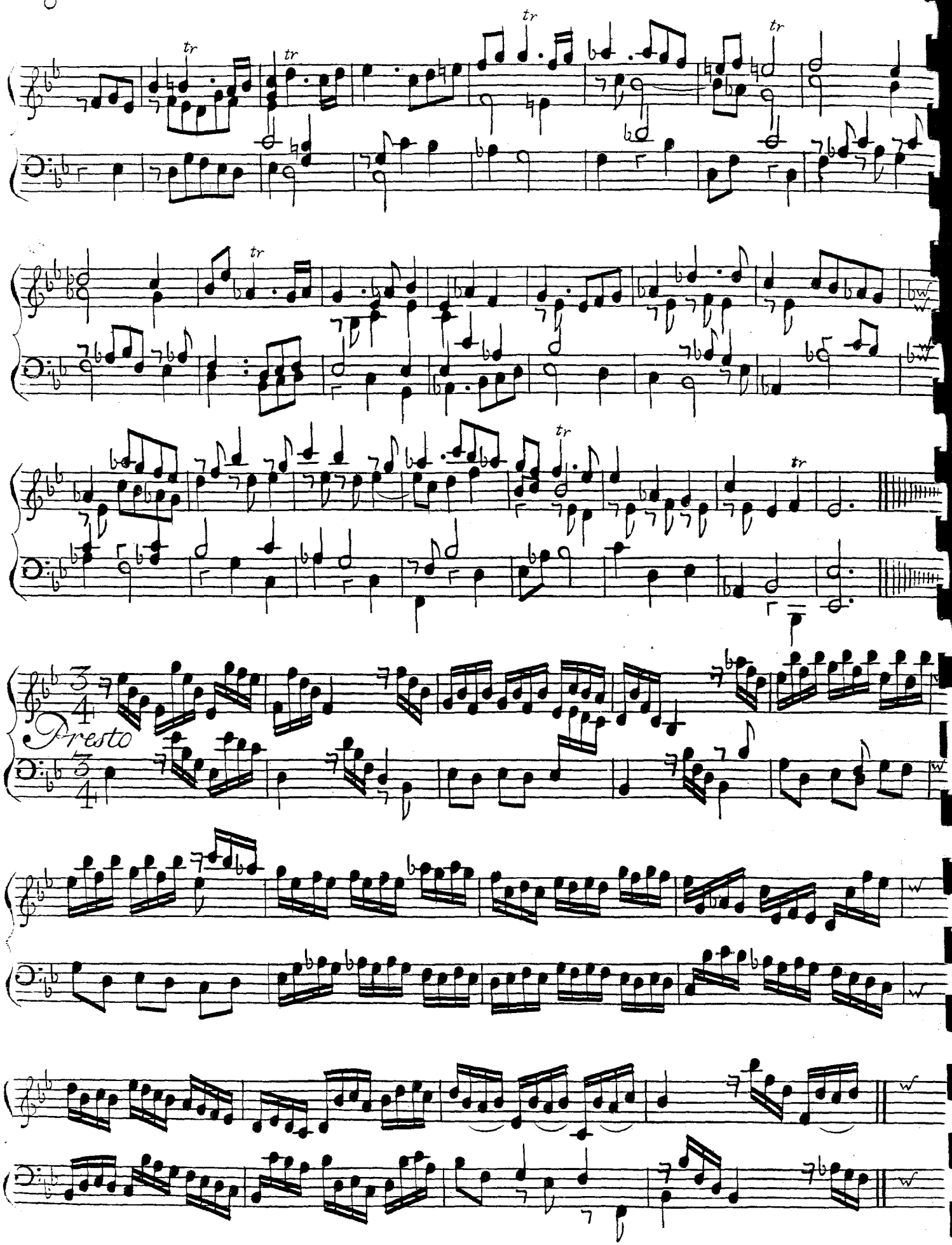
tr
tr
tr
tr
tr
tr
3/4
Presto

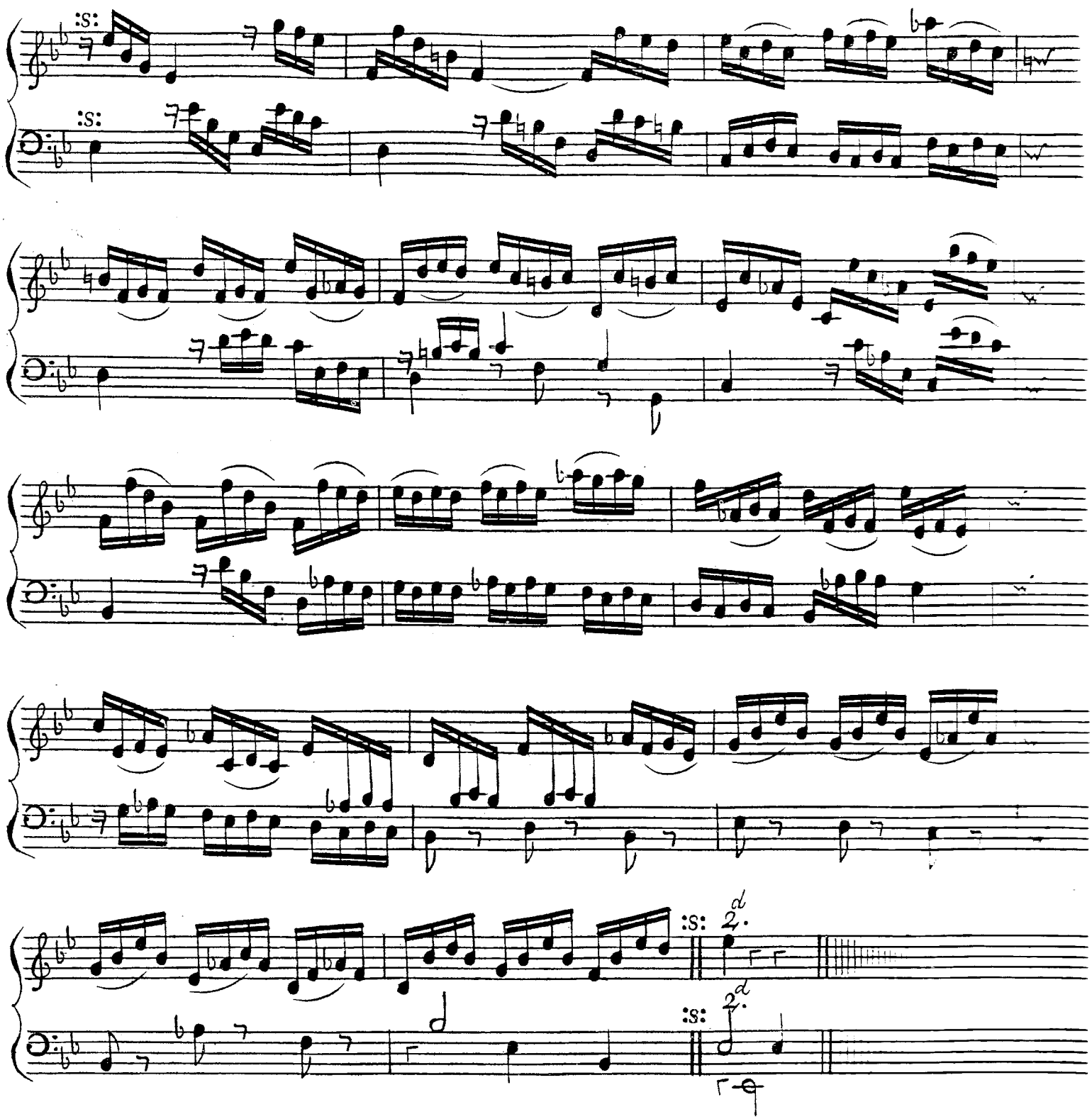
:s:
:s:
:s:
2.d
:s:
2.d

Chacone

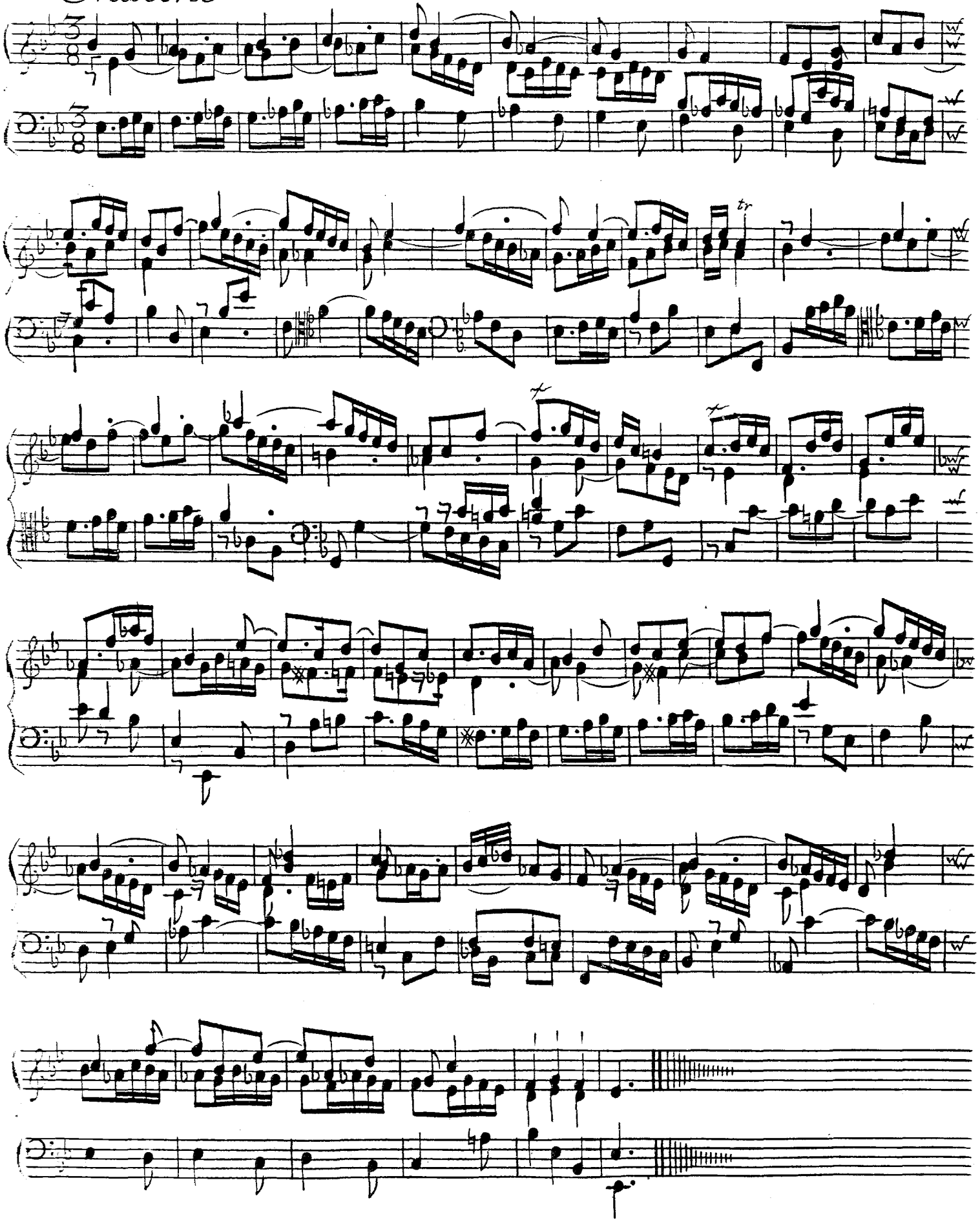

Second Sett

Arpeggio

Prelude

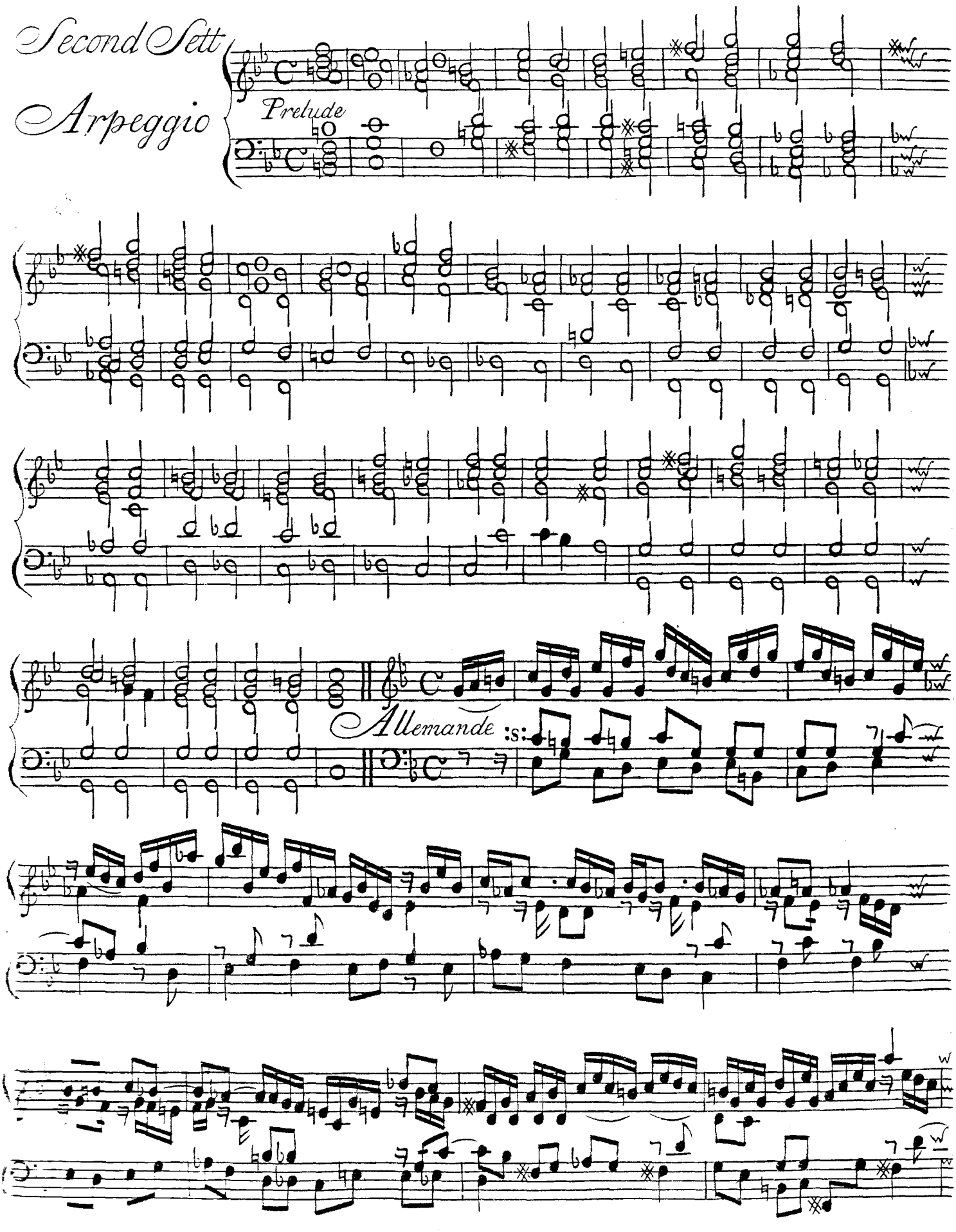

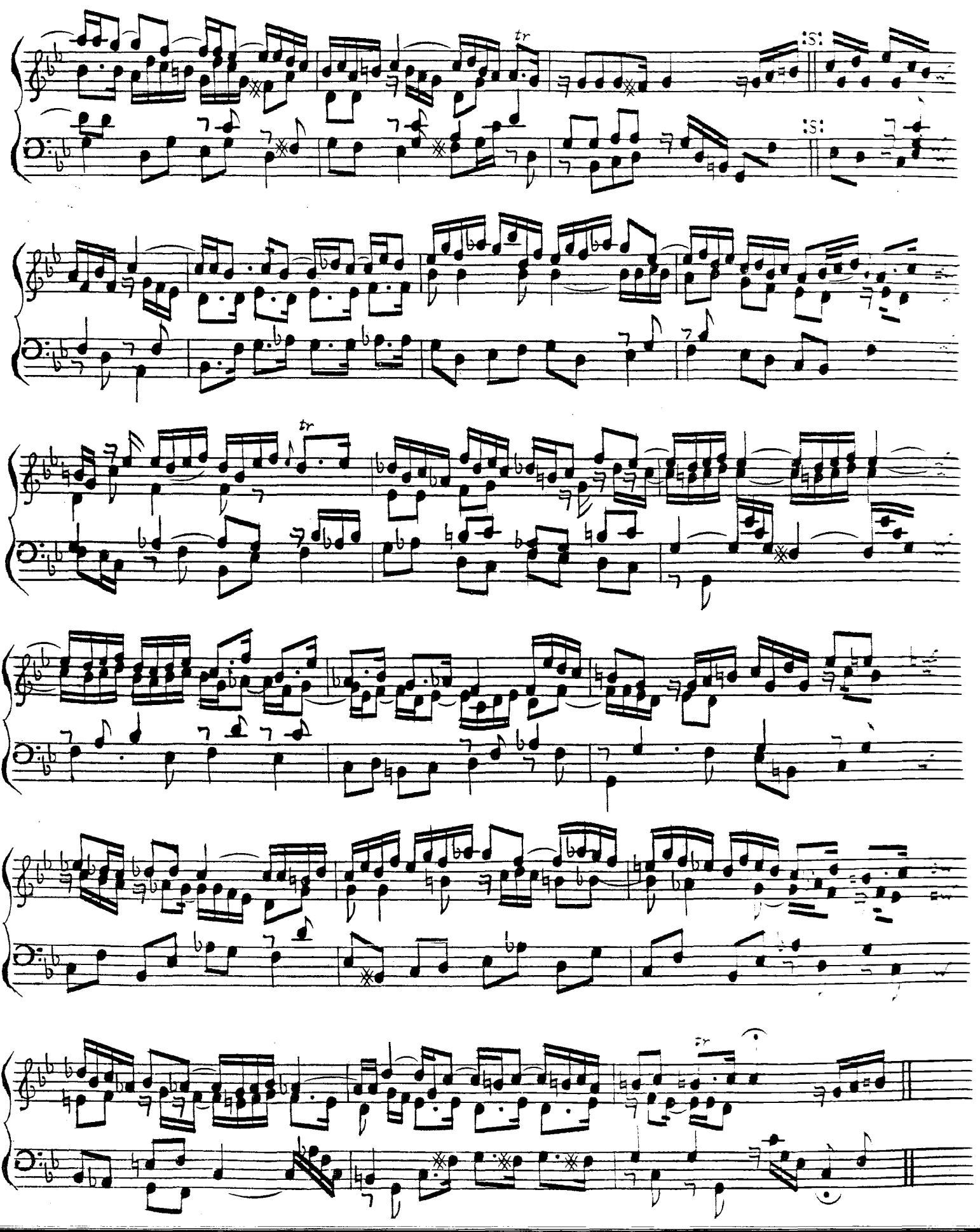

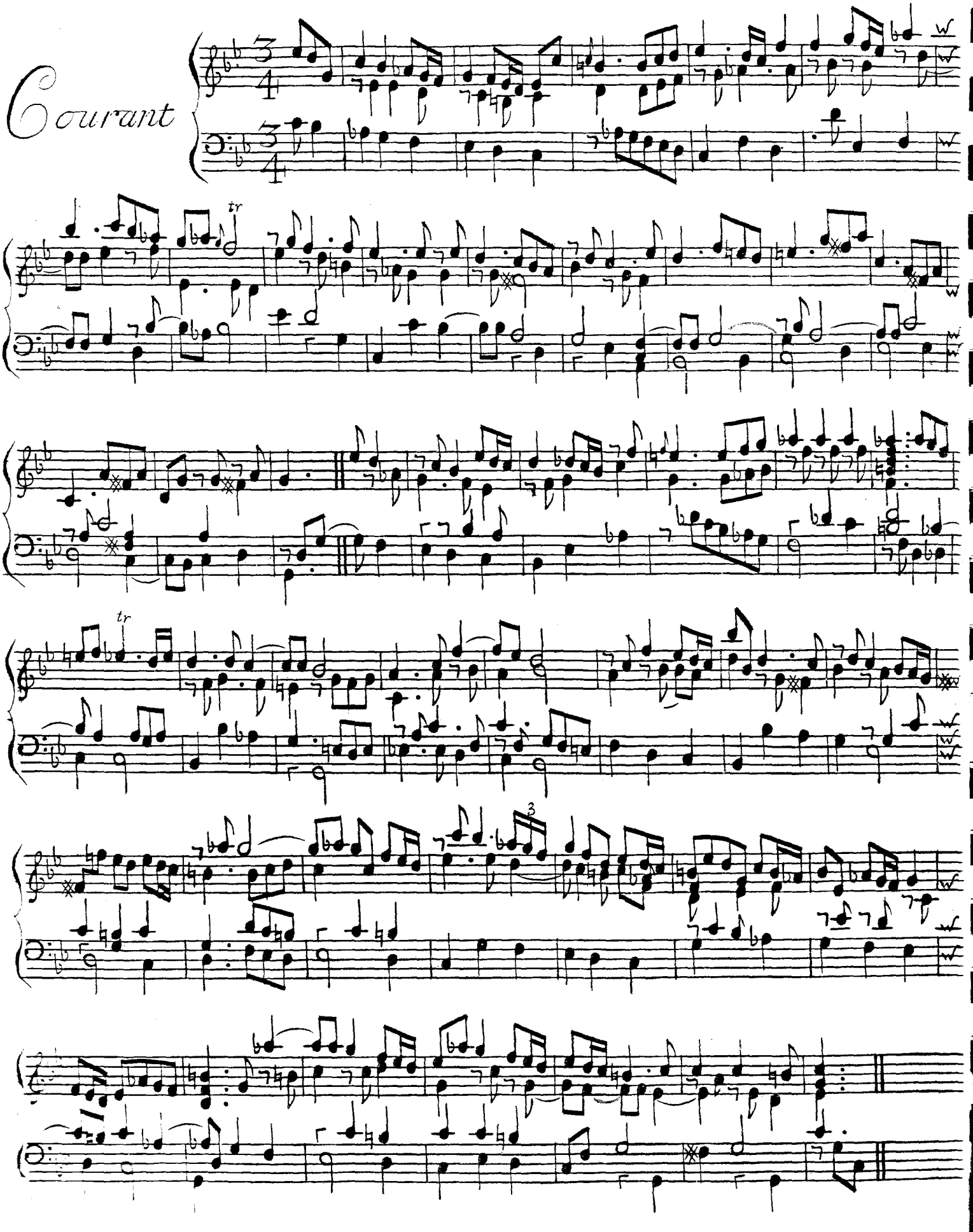
Courant
tr
tr
3

Sarabande

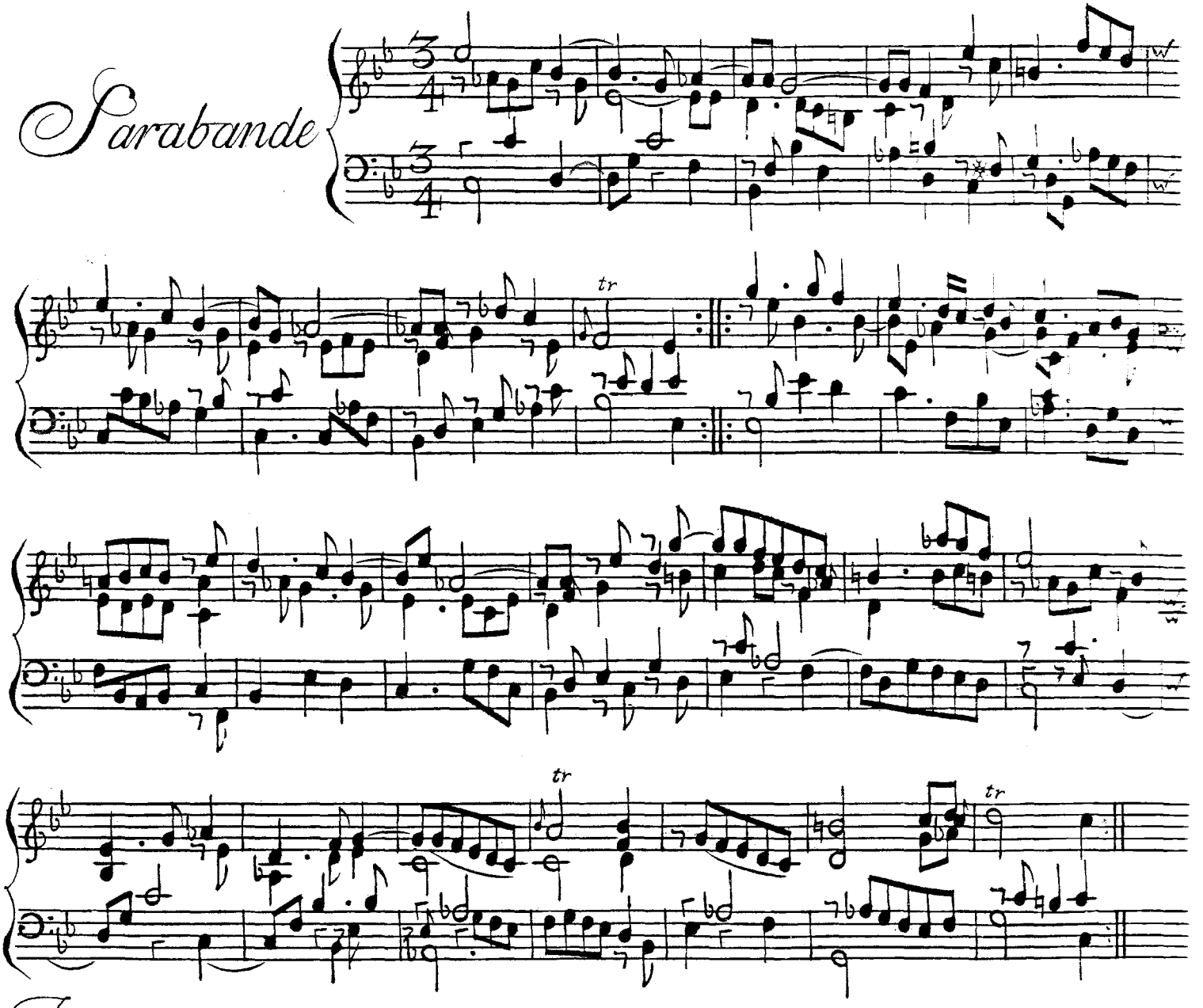

Third Sett

Allemande

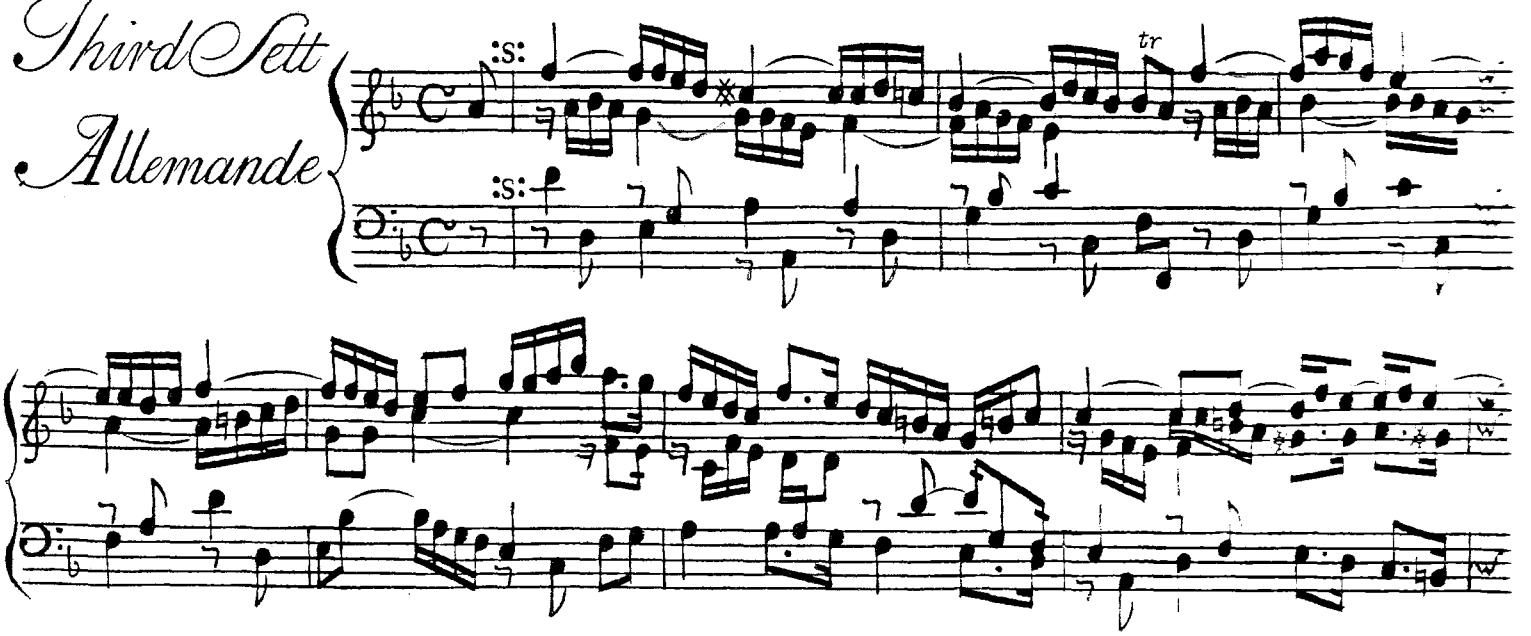

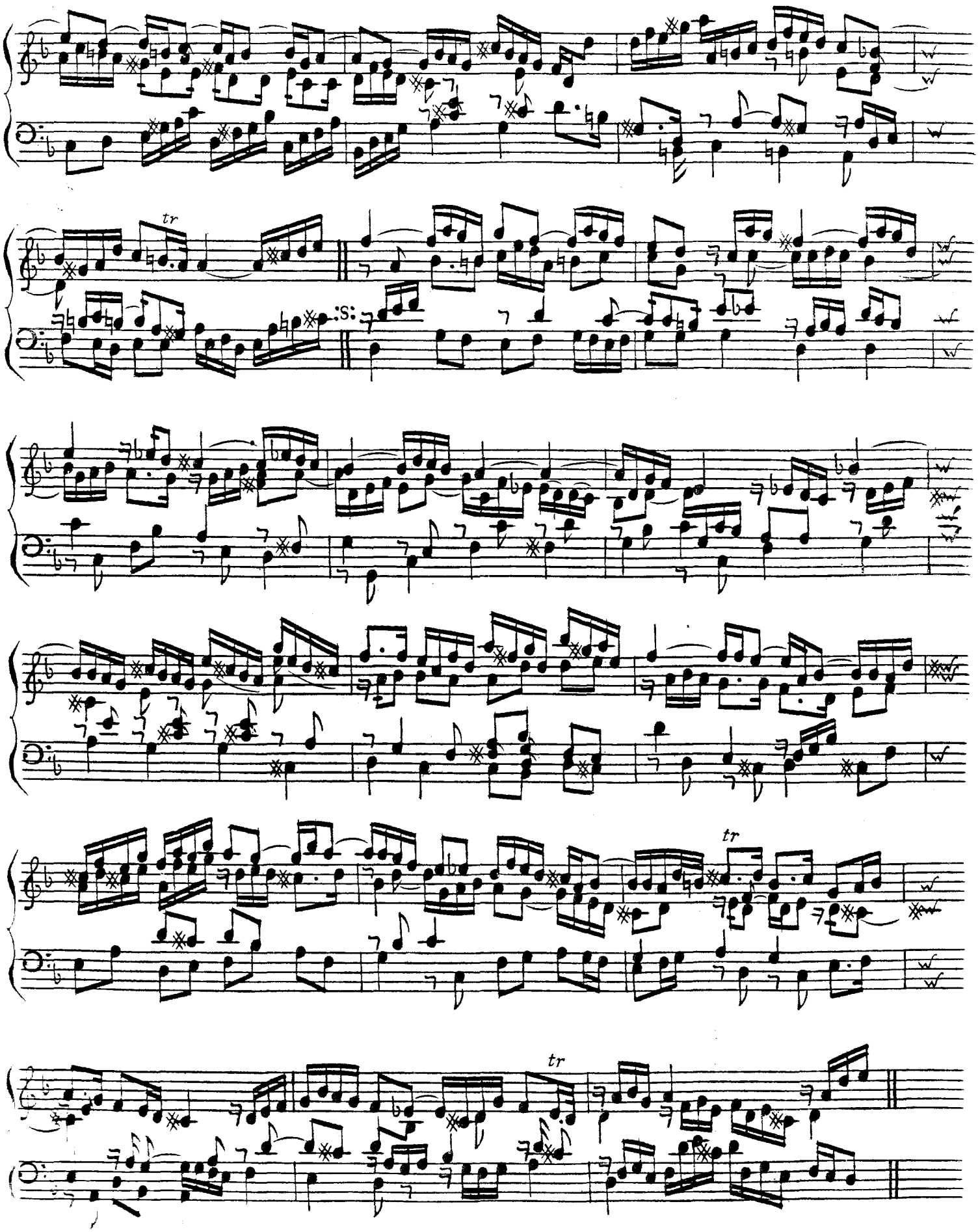
tr
tr
tr

Gavota

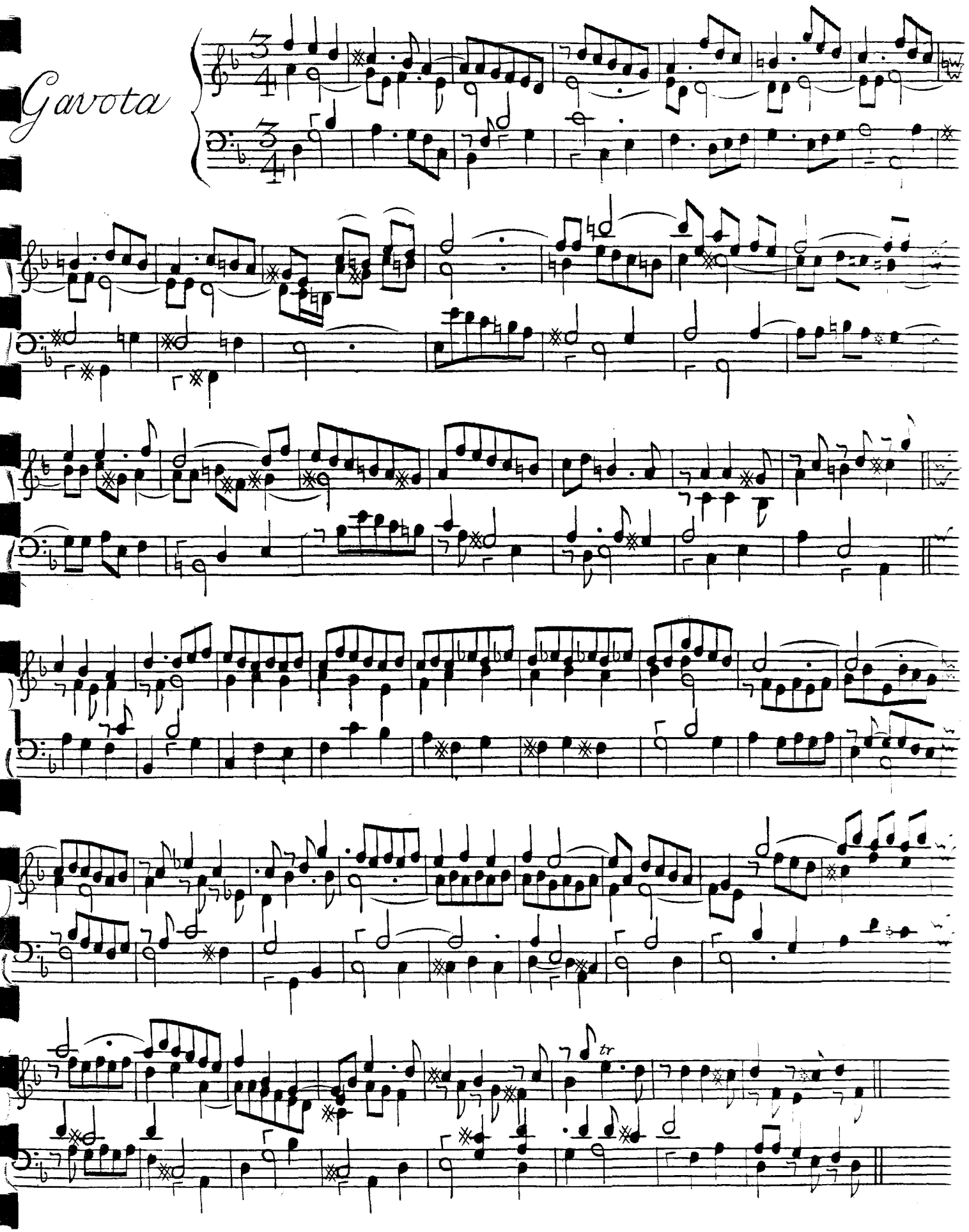

Sarabande

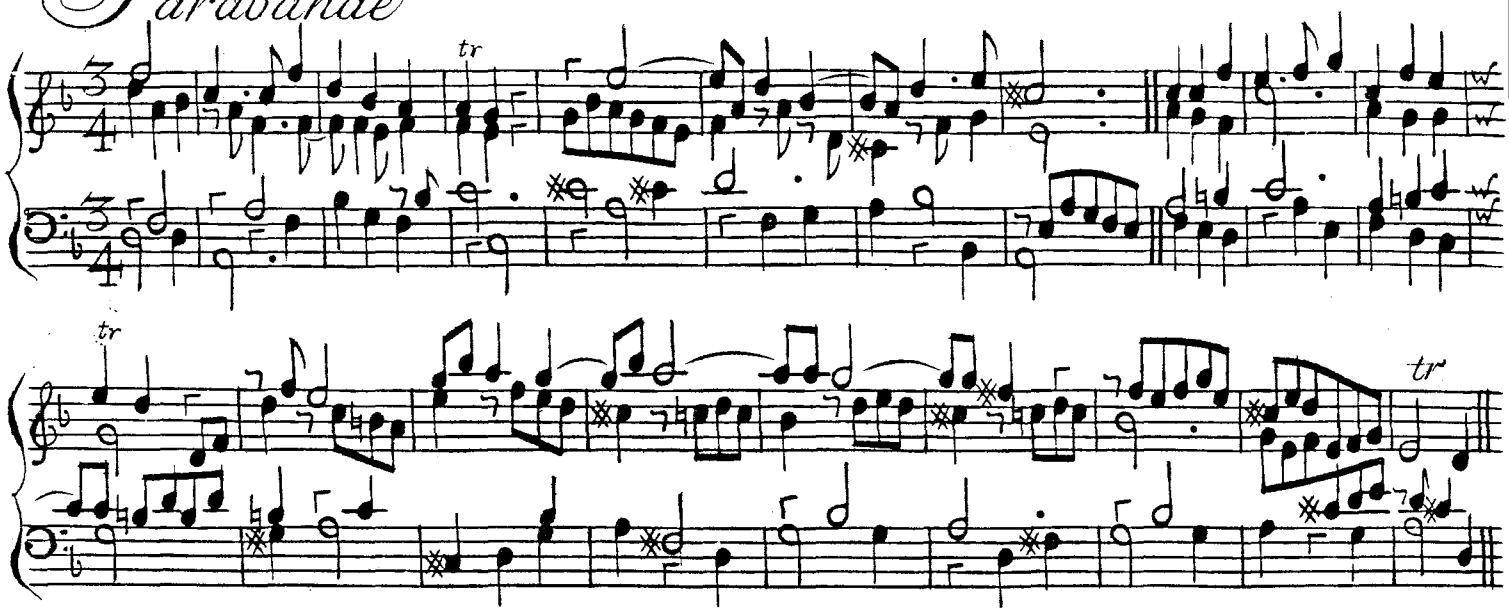

Gigue

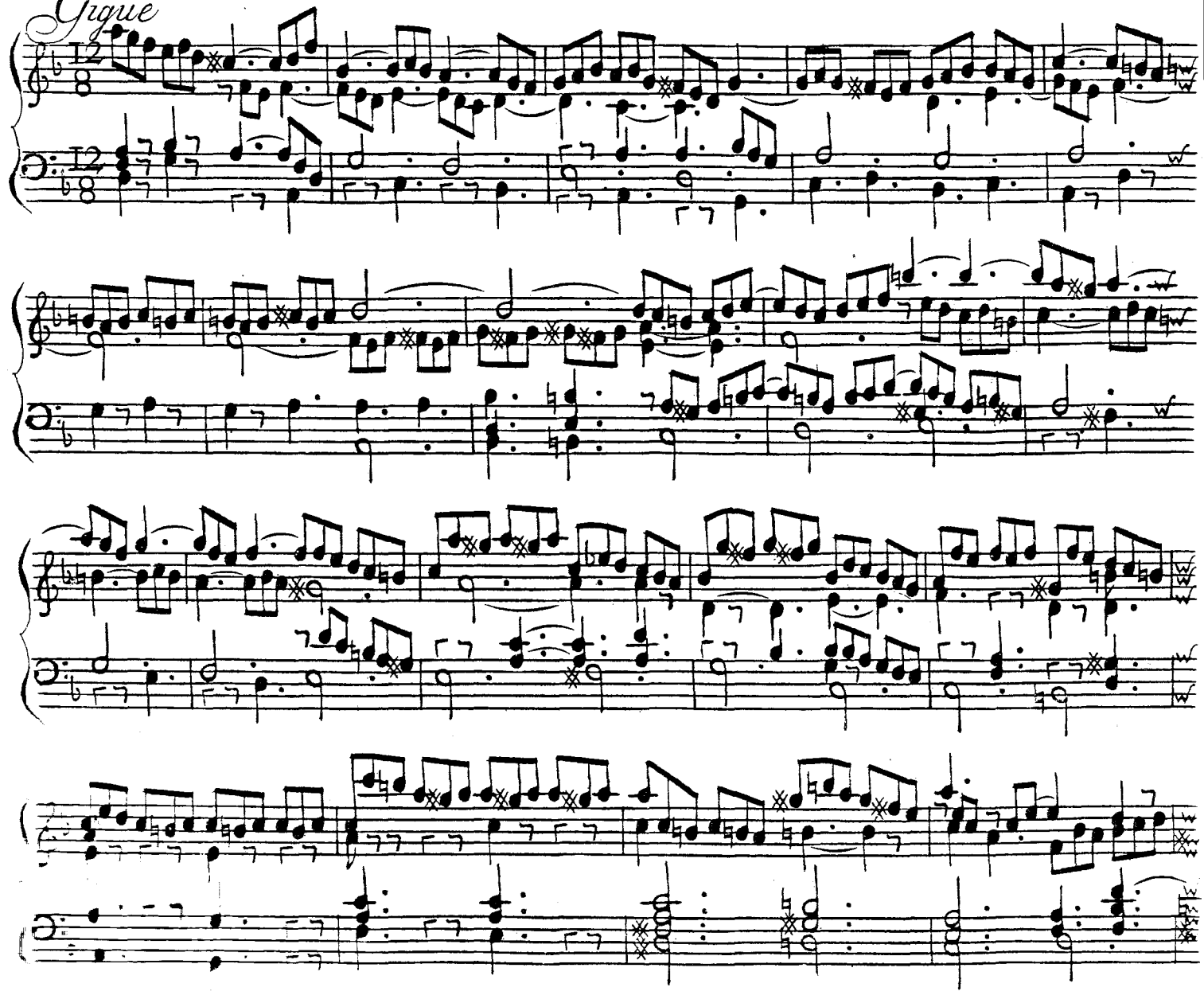

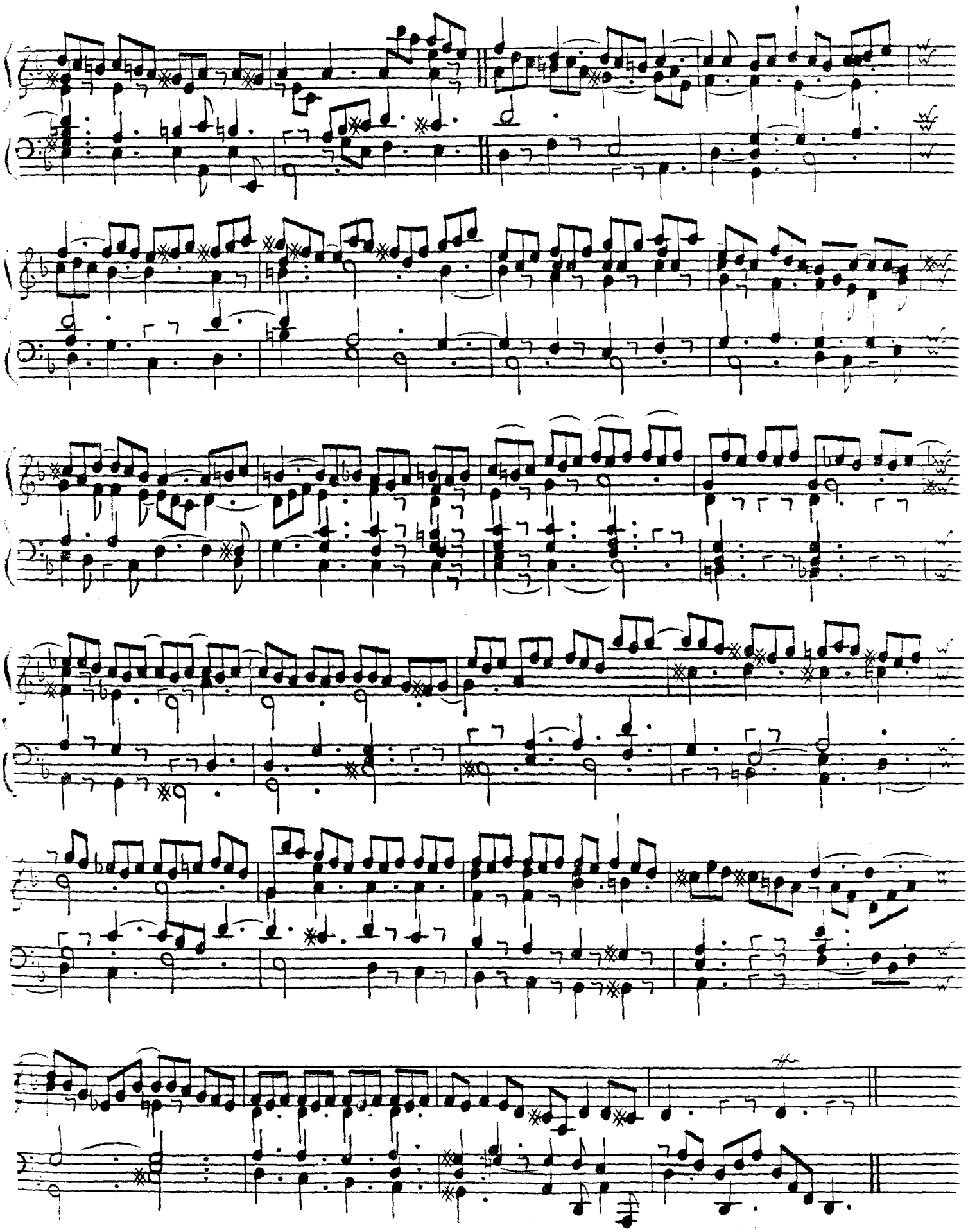

Fourth Sett

Allemande

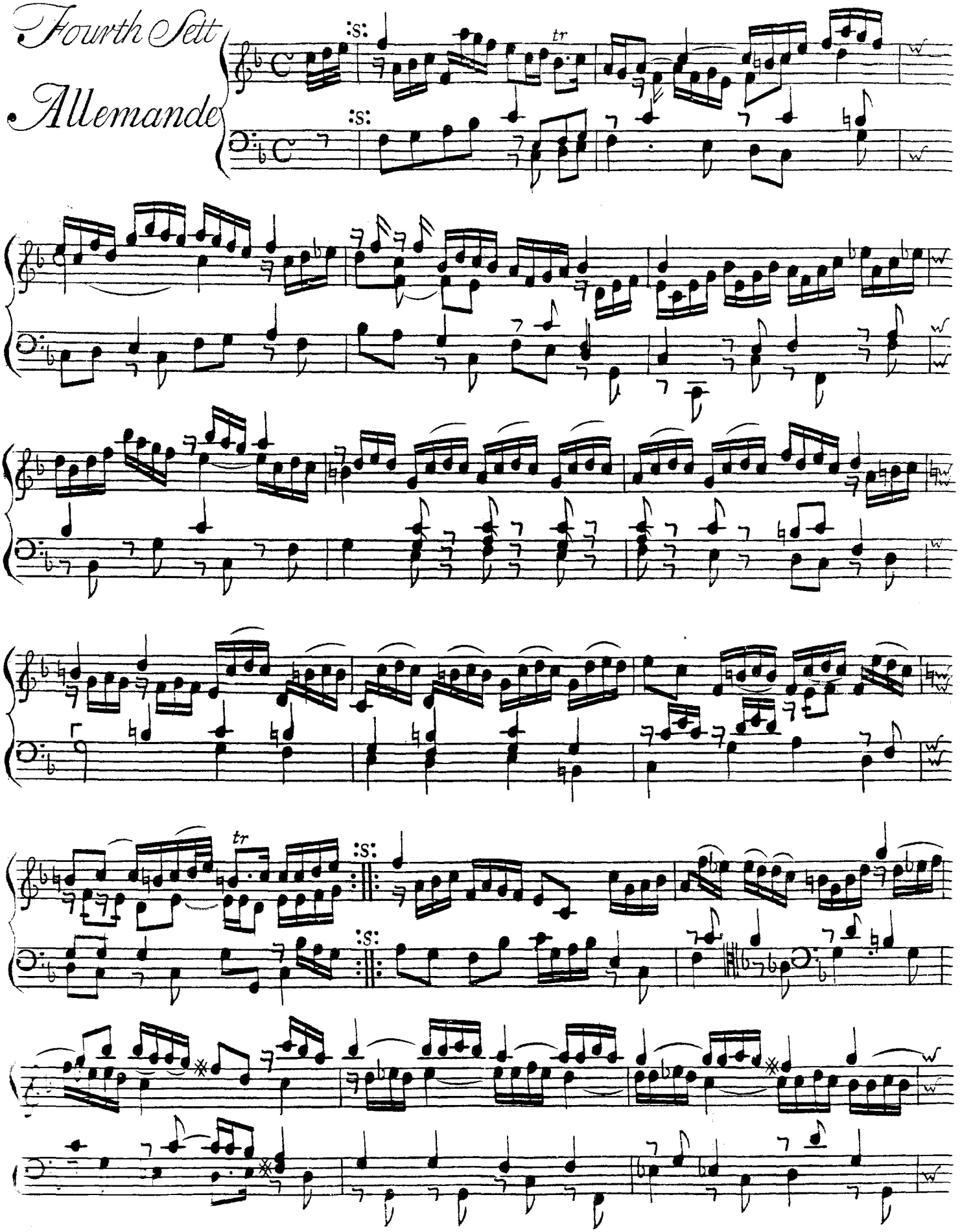

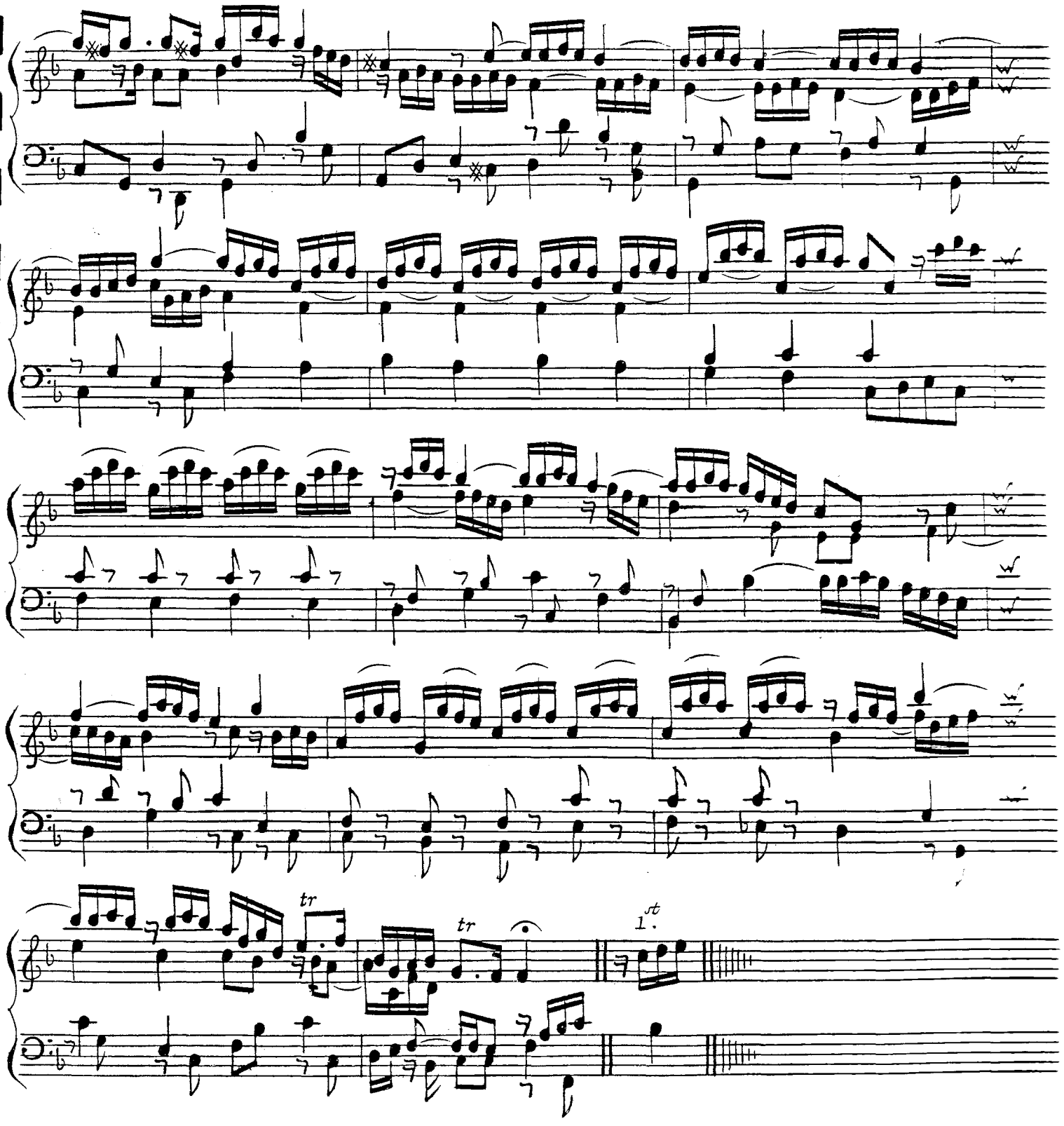
tr
tr
1.st

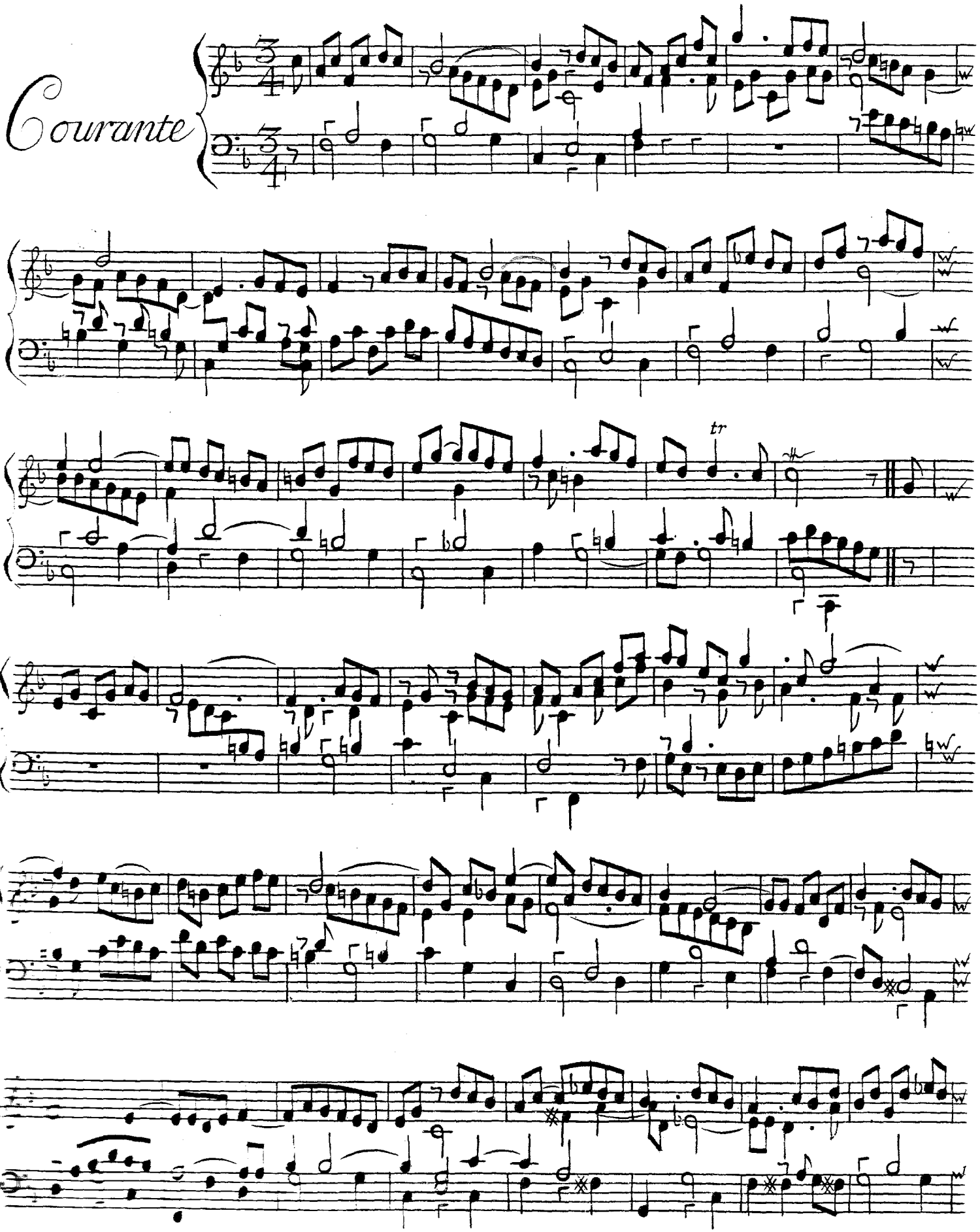
Courante
tr

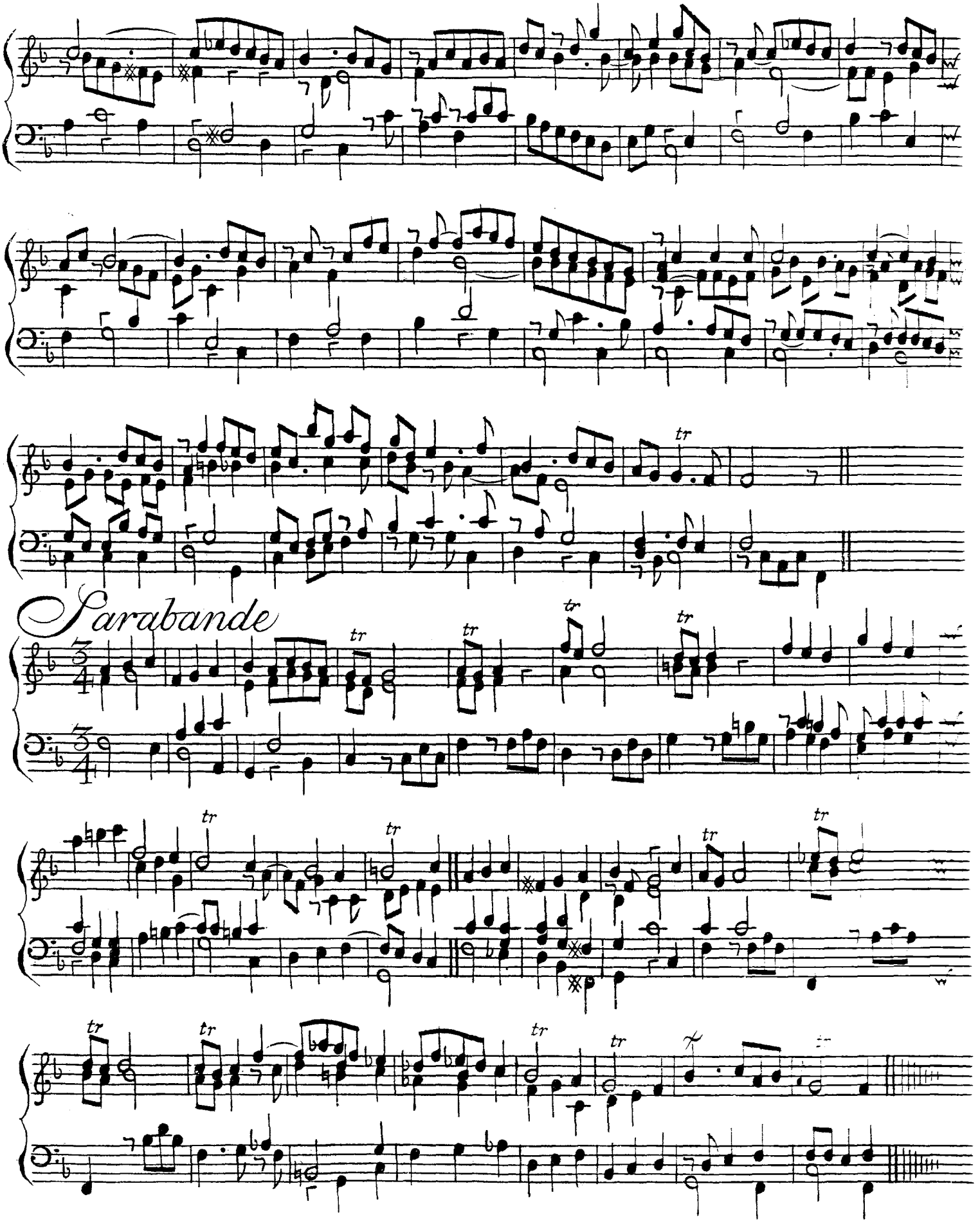
Sarabande

Fifth Sett

Allemande

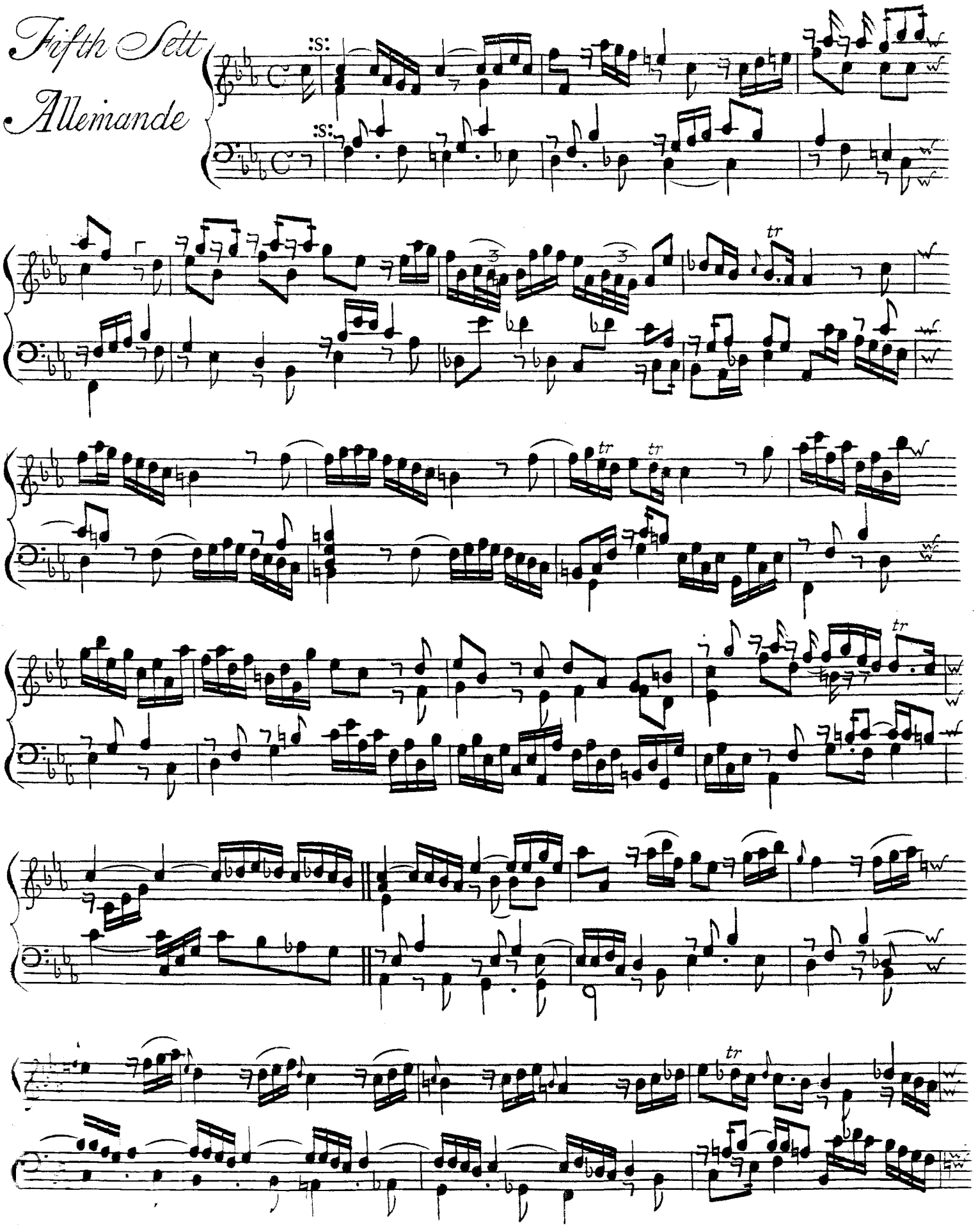

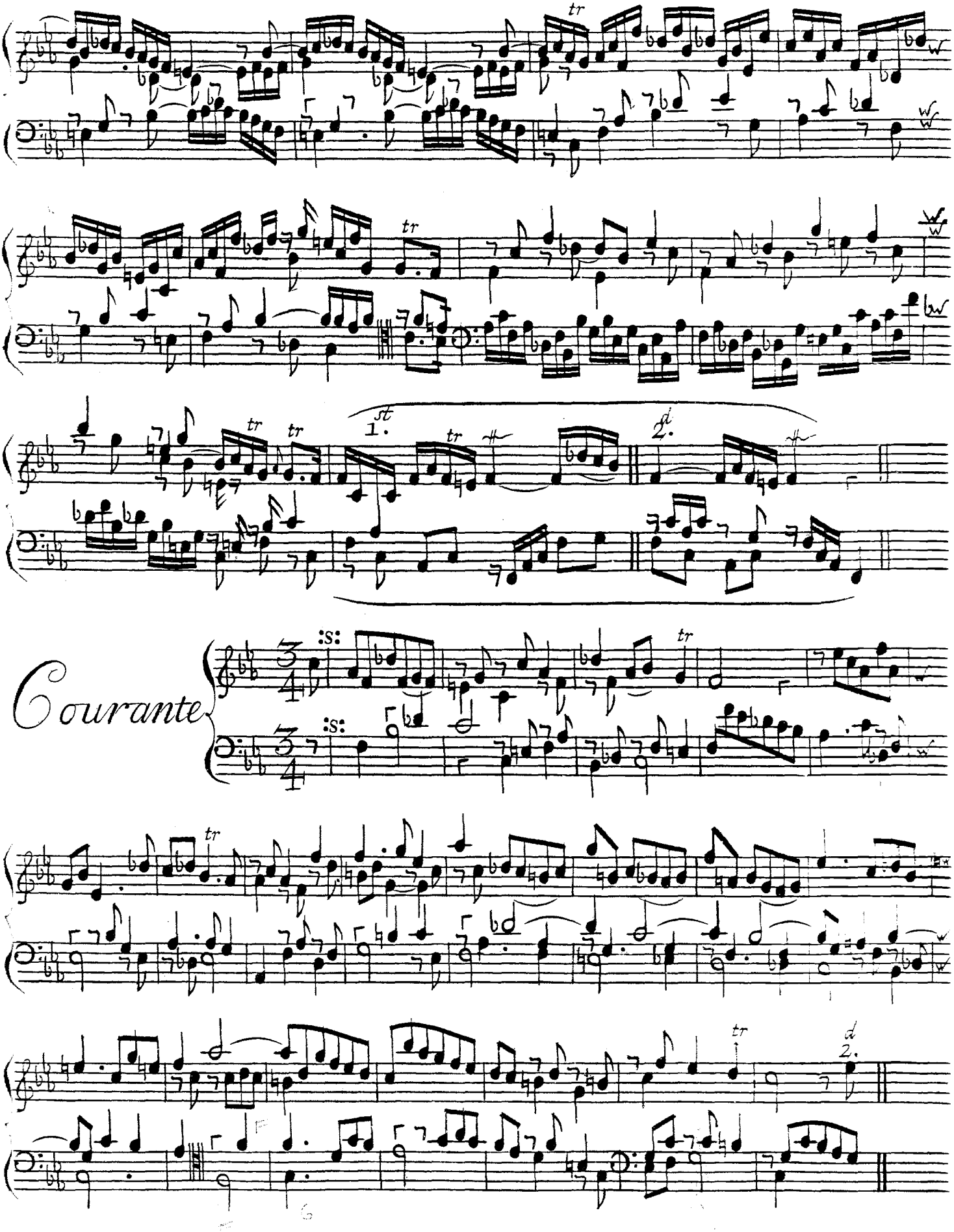
tr
tr
tr
tr
1.
2.
Courante
:s:
:s:
tr
tr
tr
2.

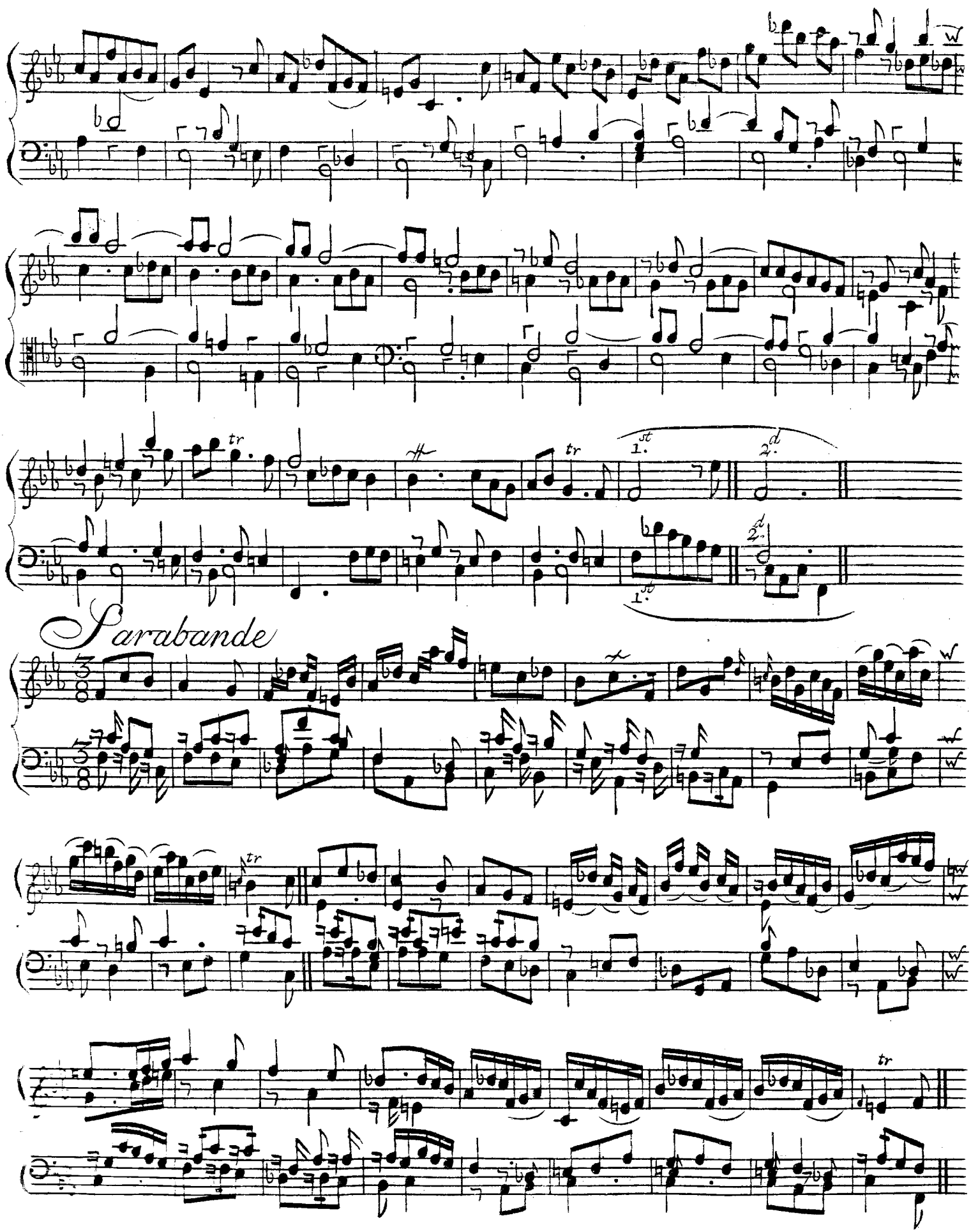
1.st
2.d
Sarabande

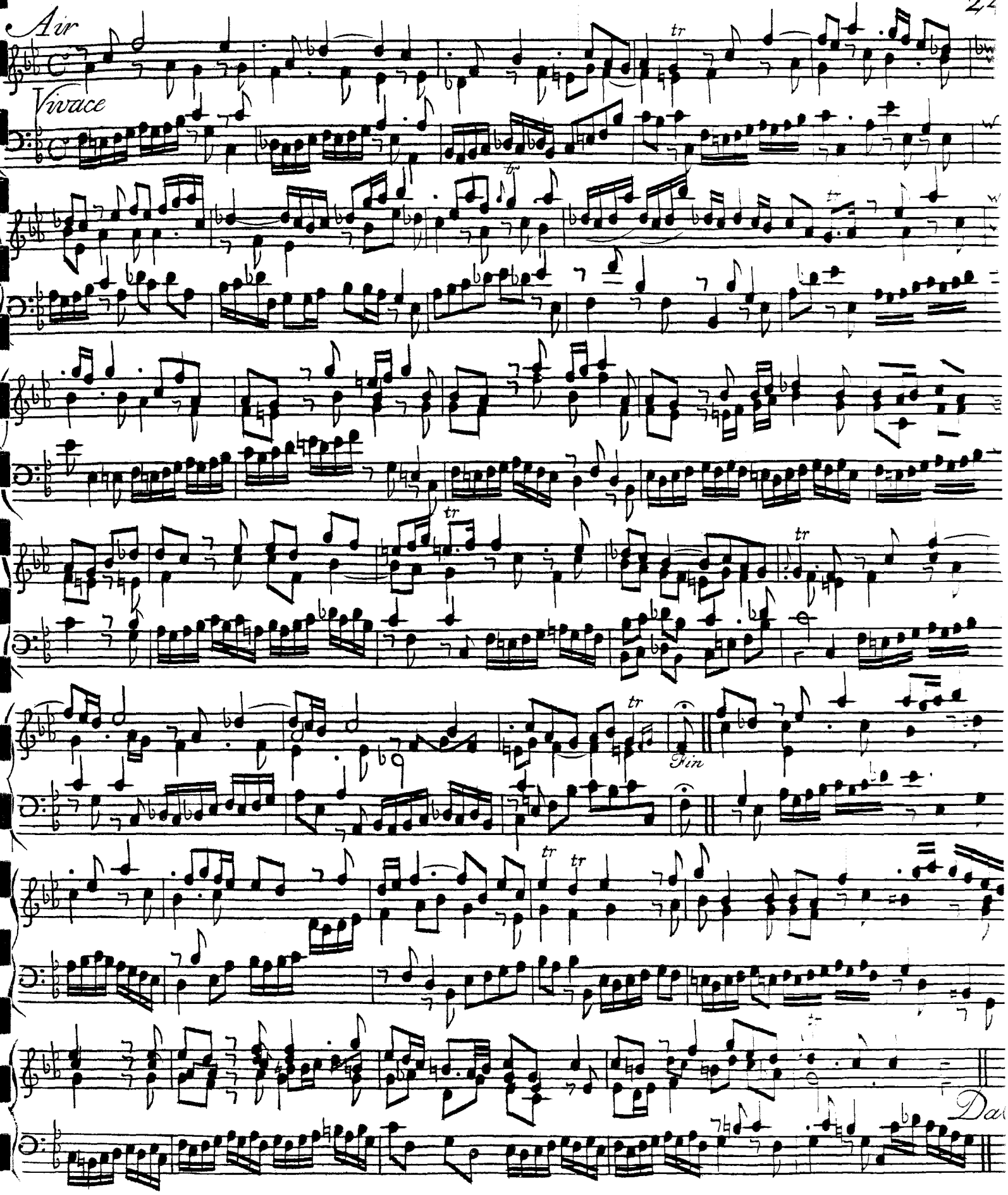
Air
Vivace
tr
Fin

Gavotte

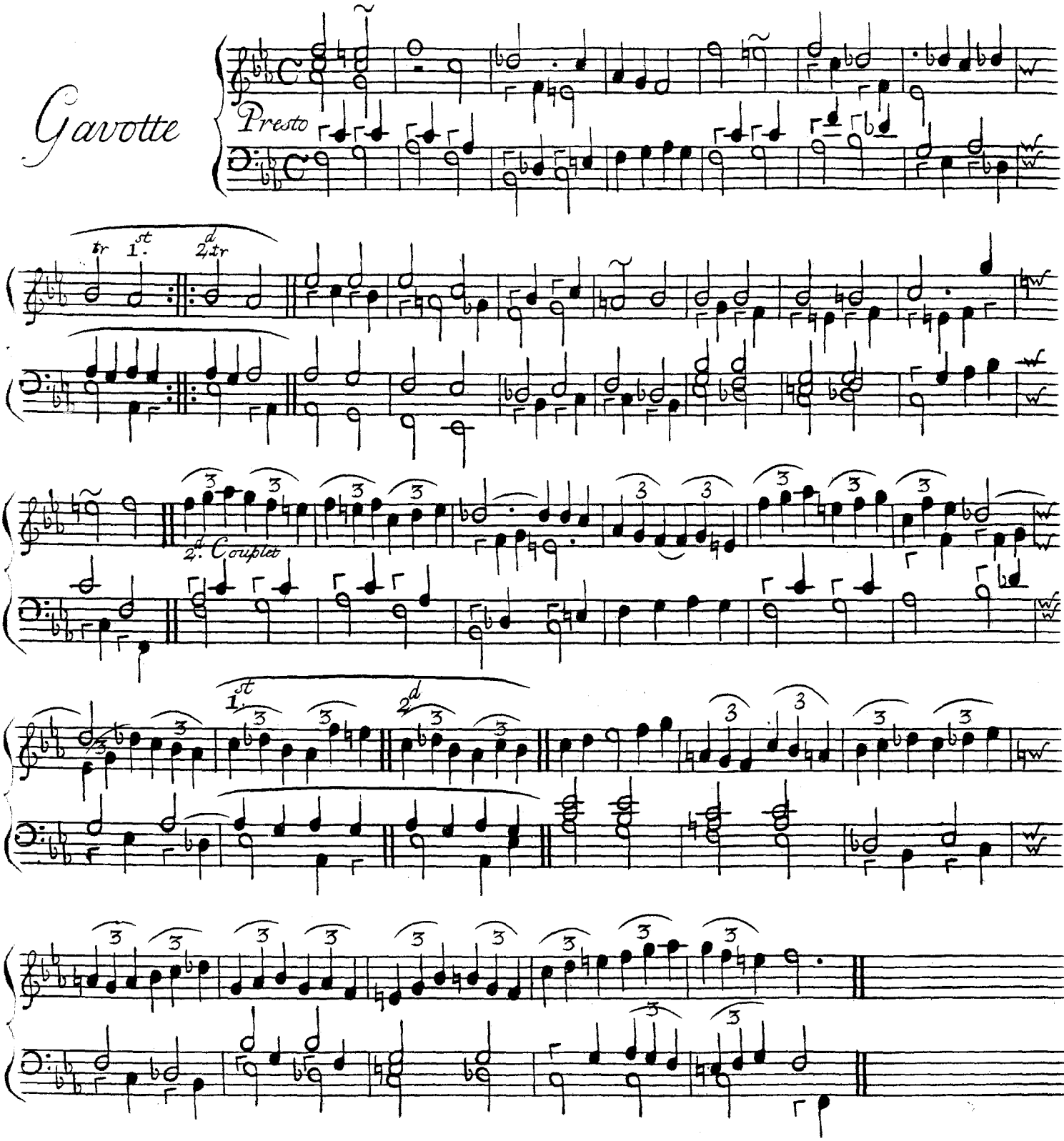

Sixth Sett

Allemande

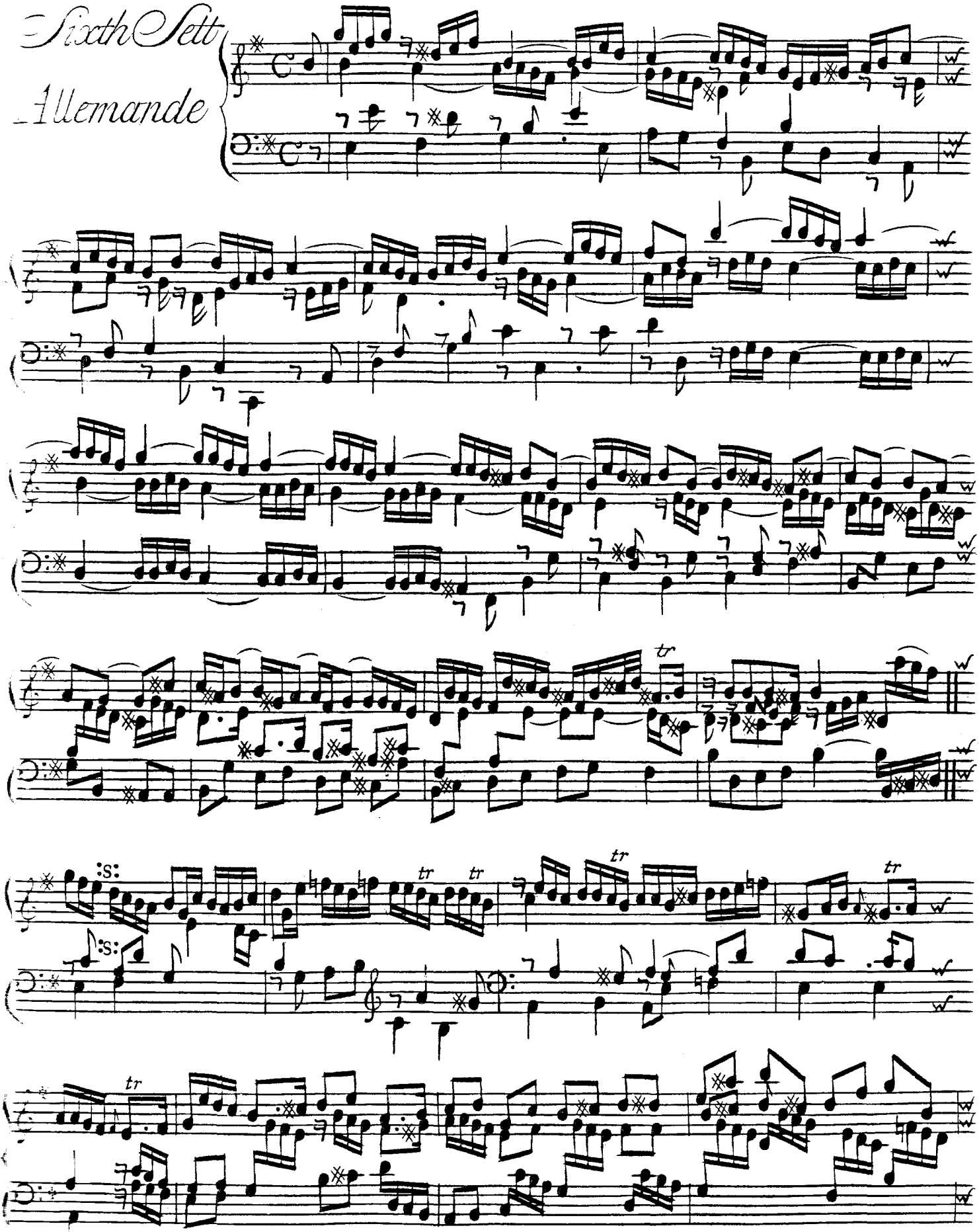

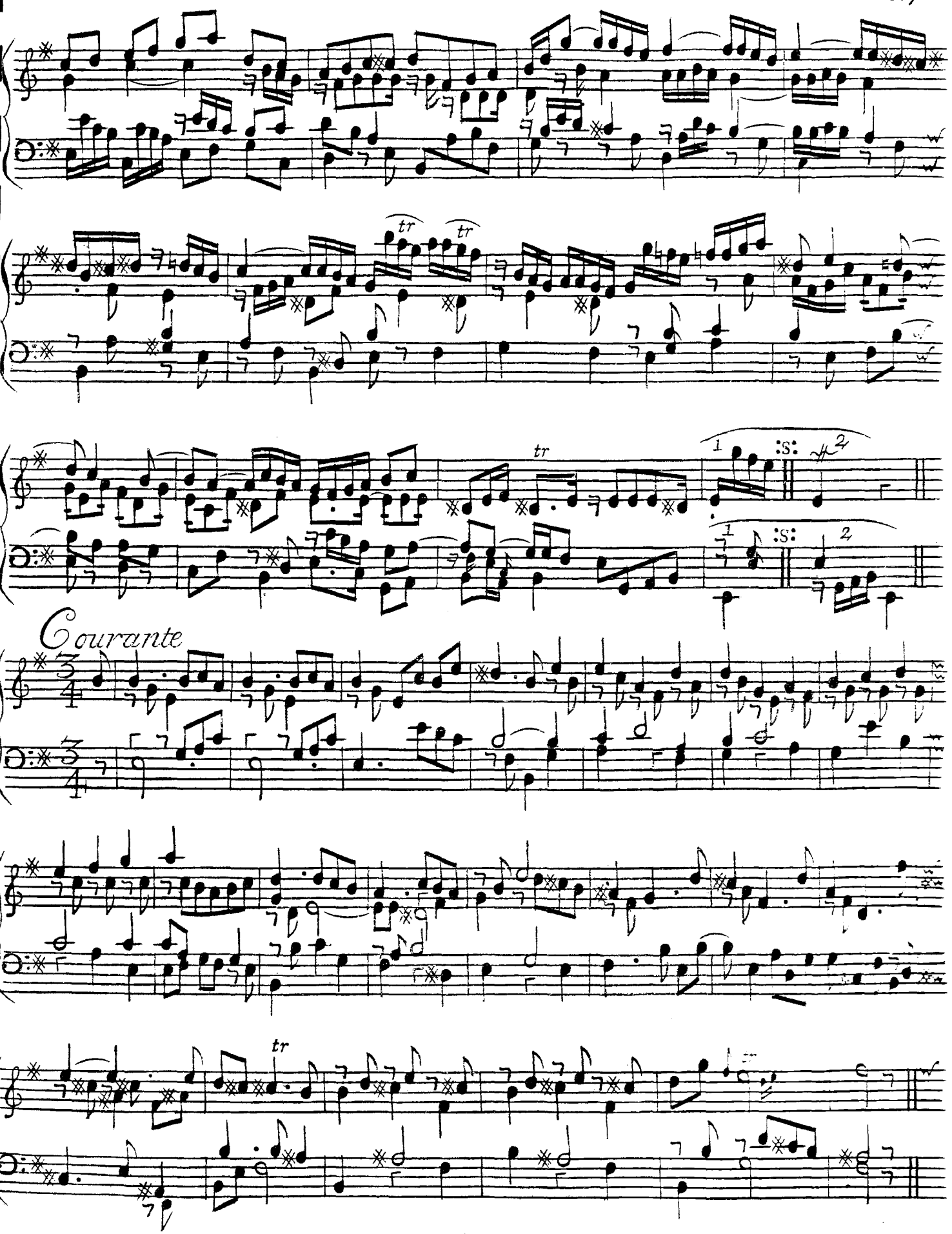
tr
tr
tr
1
:S:
2
1
:S:
2
Courante
tr

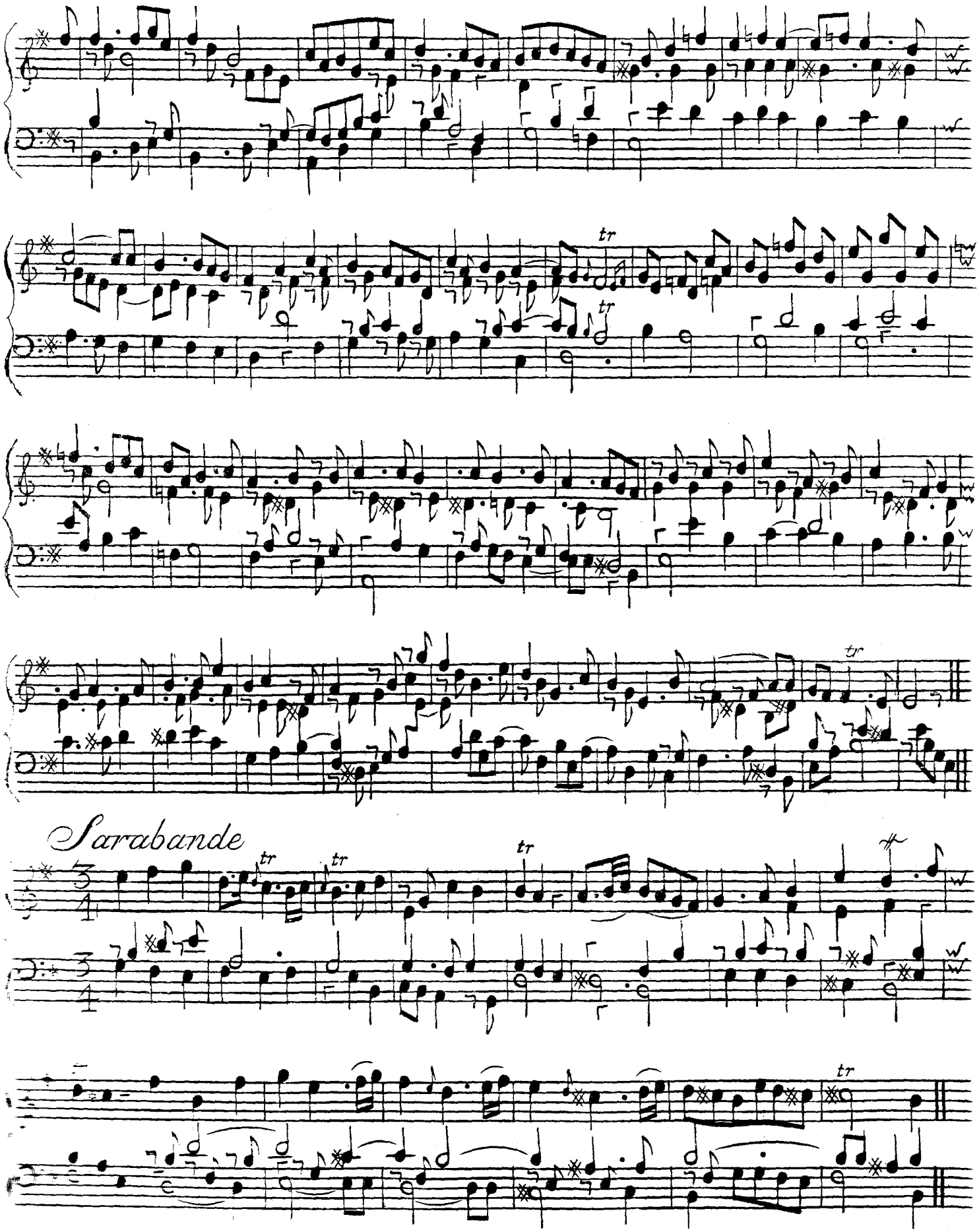
tr
tr
tr
tr
Sarabande
3/4
tr
tr
tr
tr

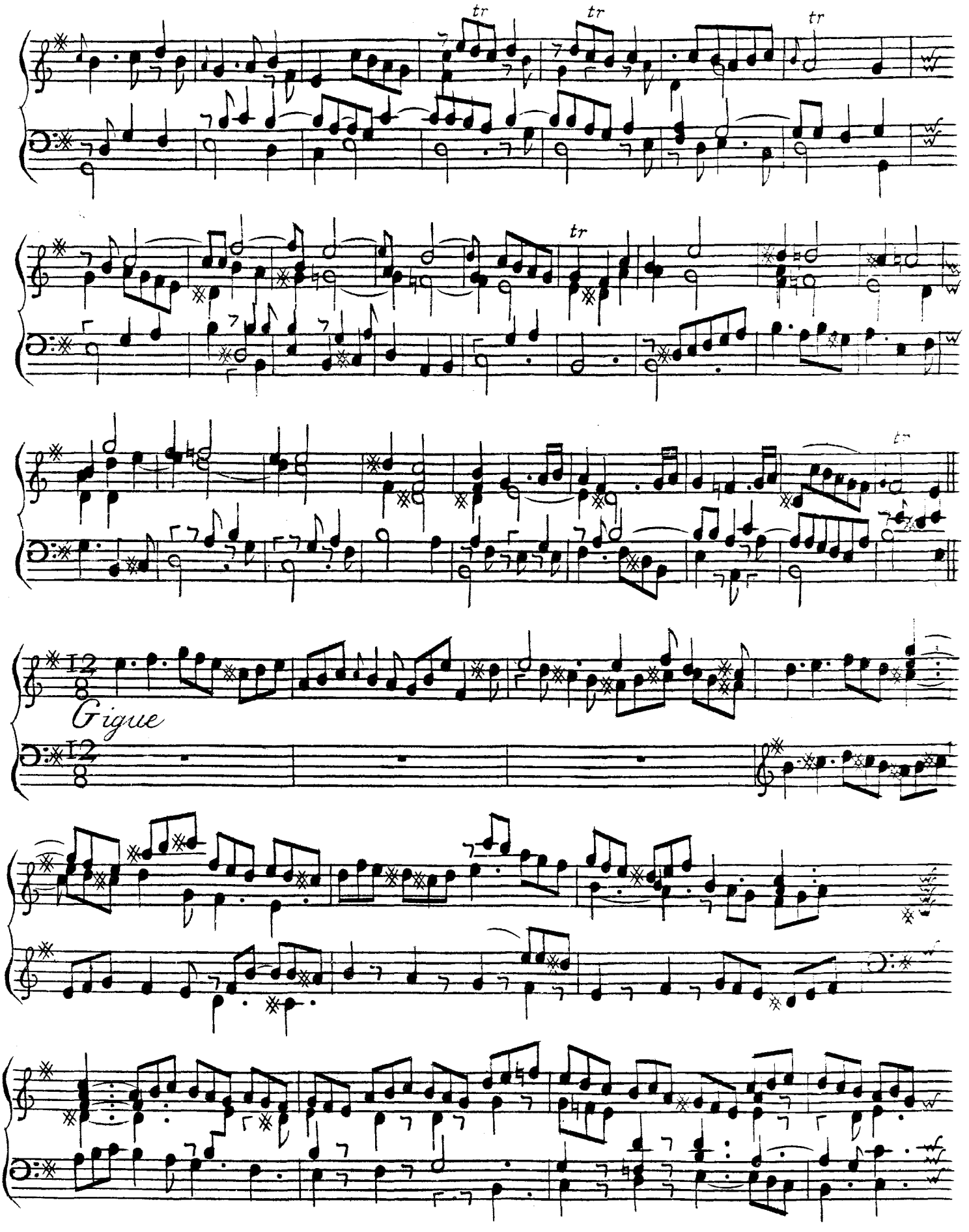
tr
tr
tr
tr
12/8
Gigue
12/8

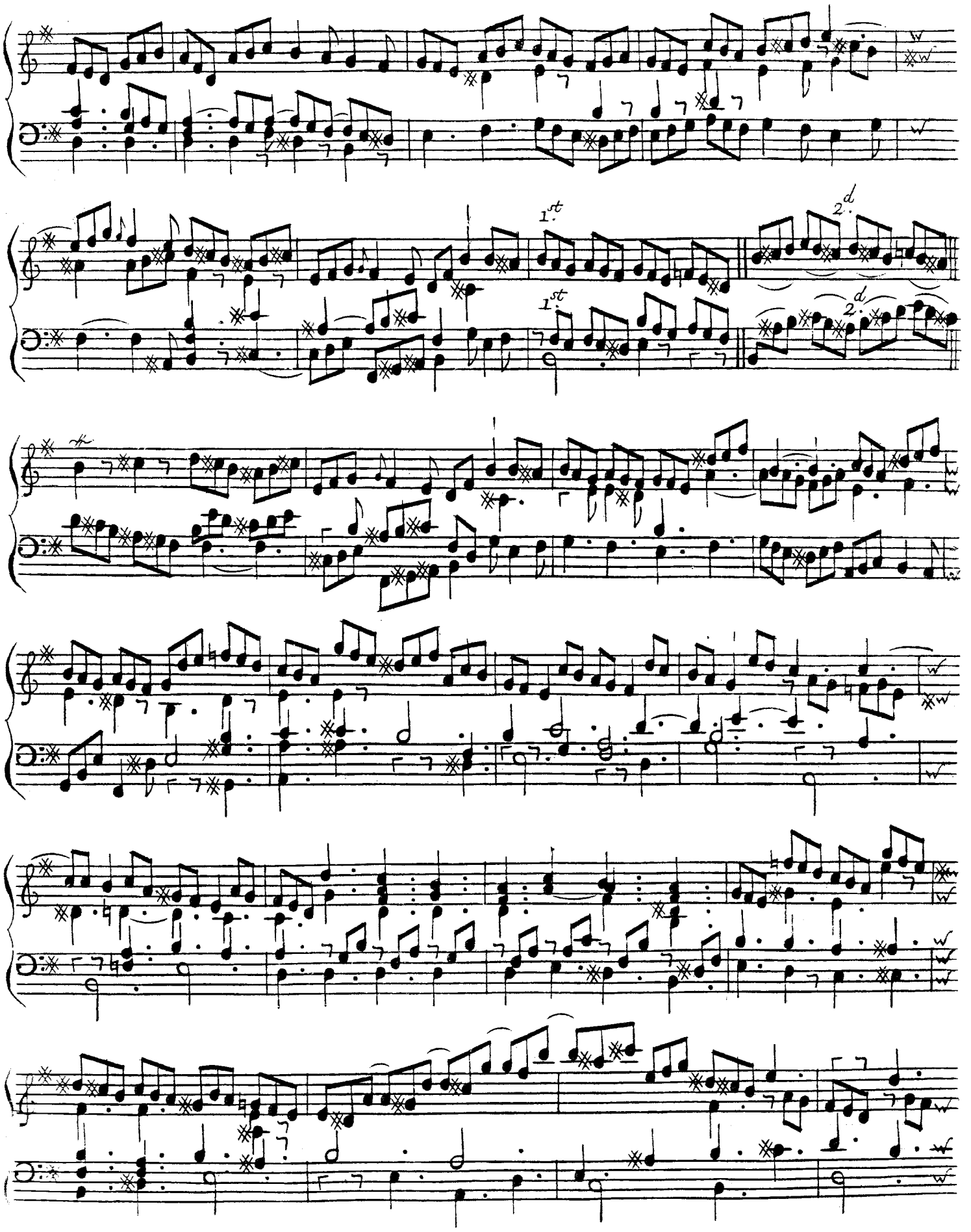
1st
2d
1st
2d

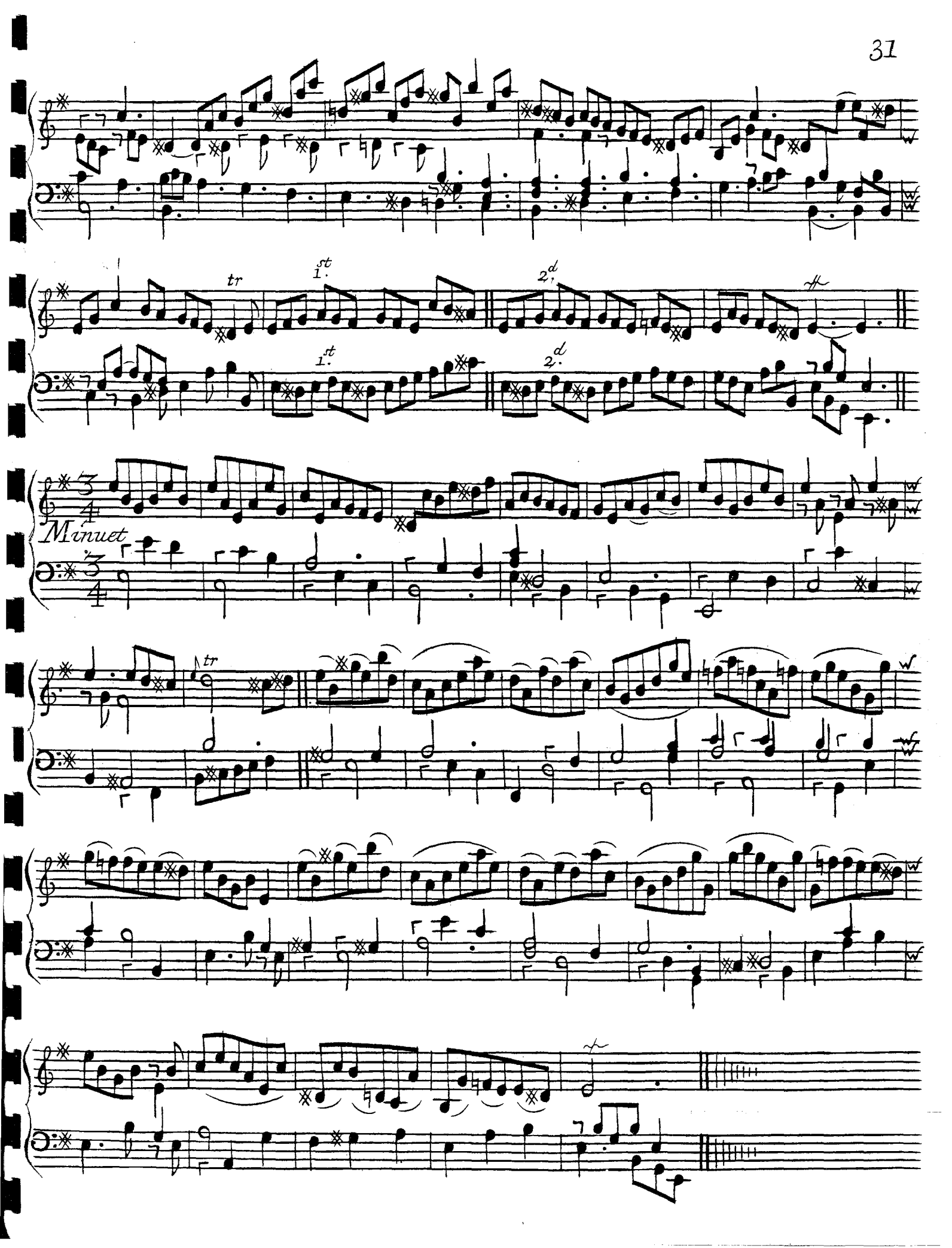
tr
1.st
2.d
1.st
2.d
Minuet
tr

Seventh Sett

Allemanda

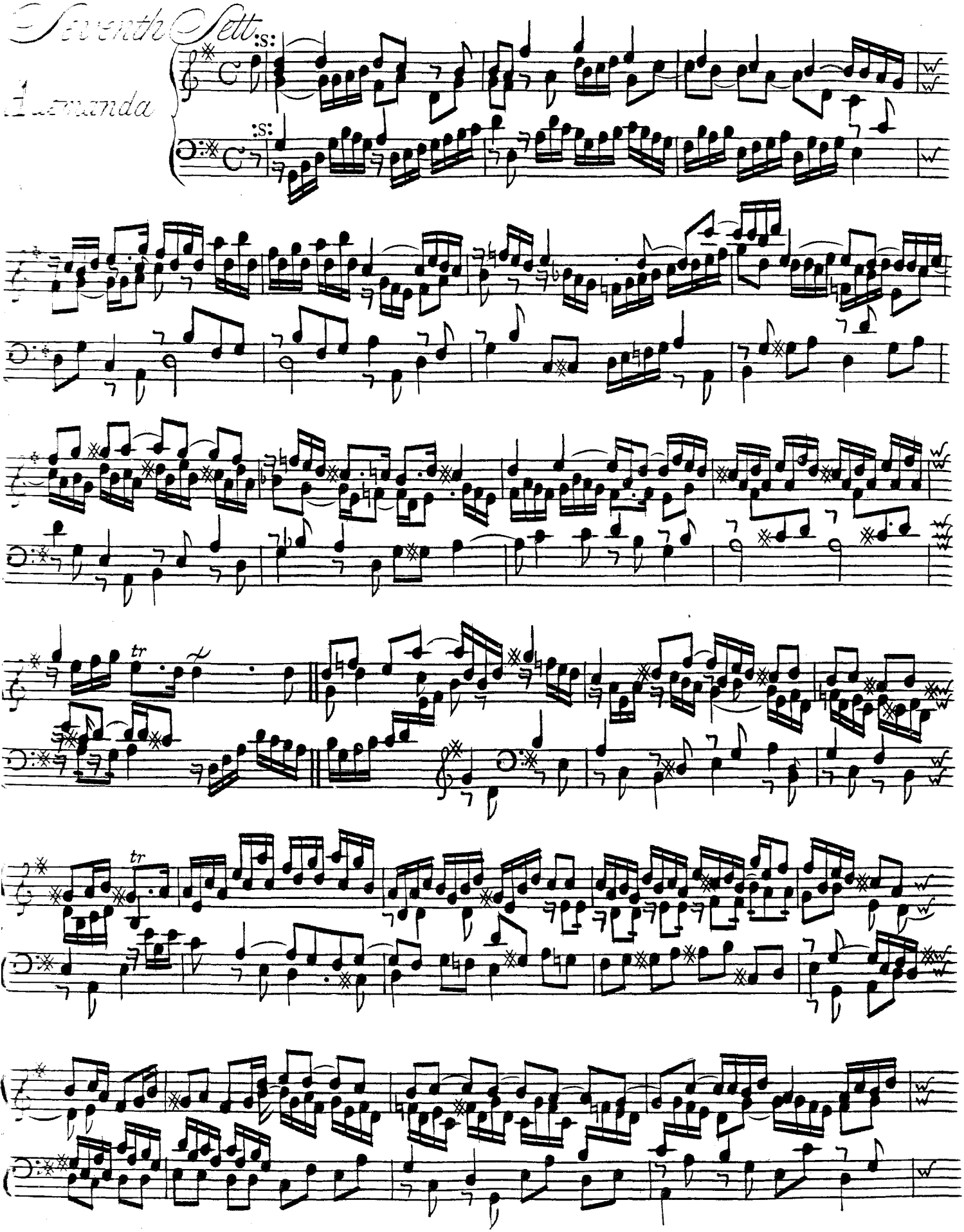

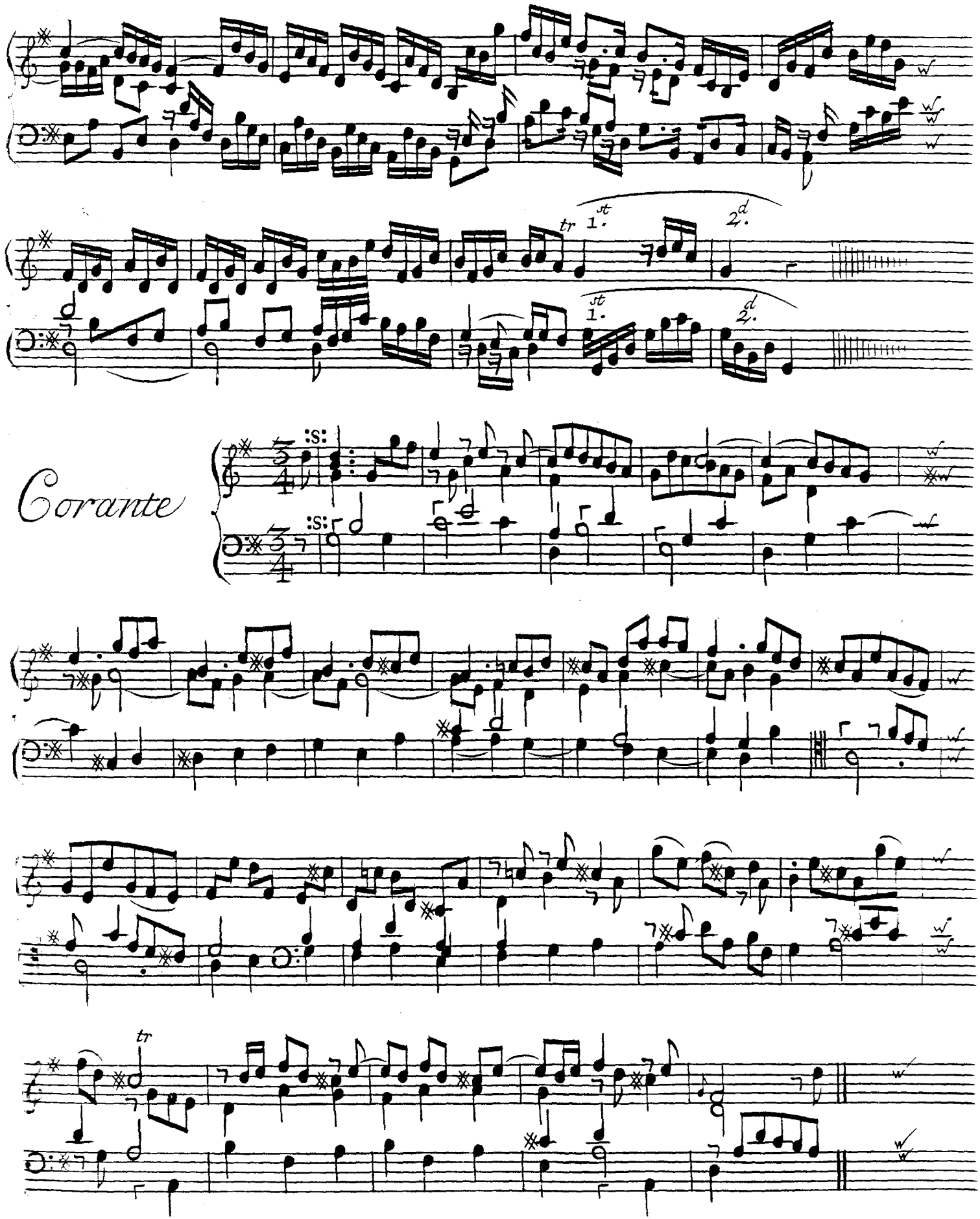
tr
1. st
2. d
1. st
2. d
Corante
:S:
:S:
tr

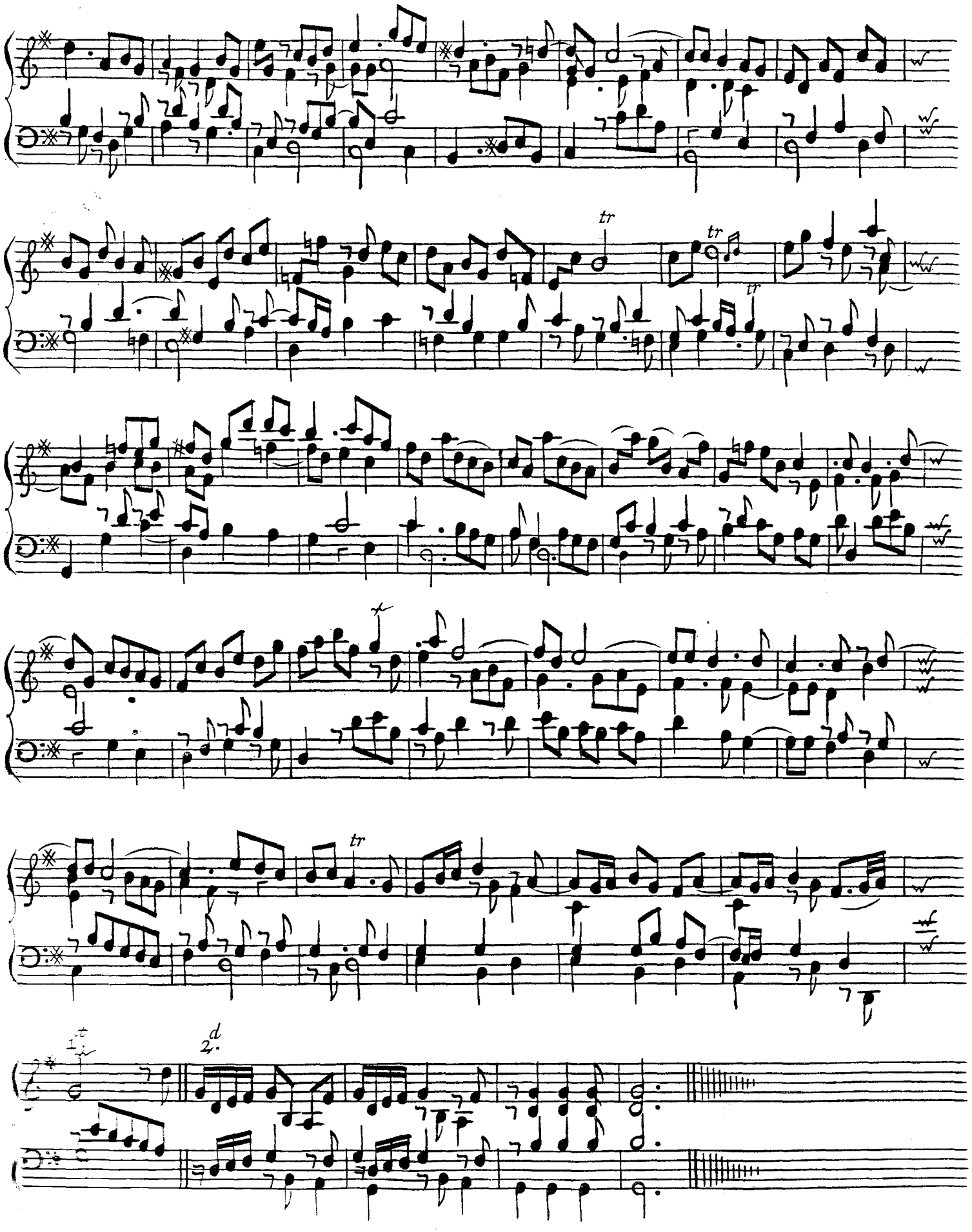
tr
tr
tr
1.
2.

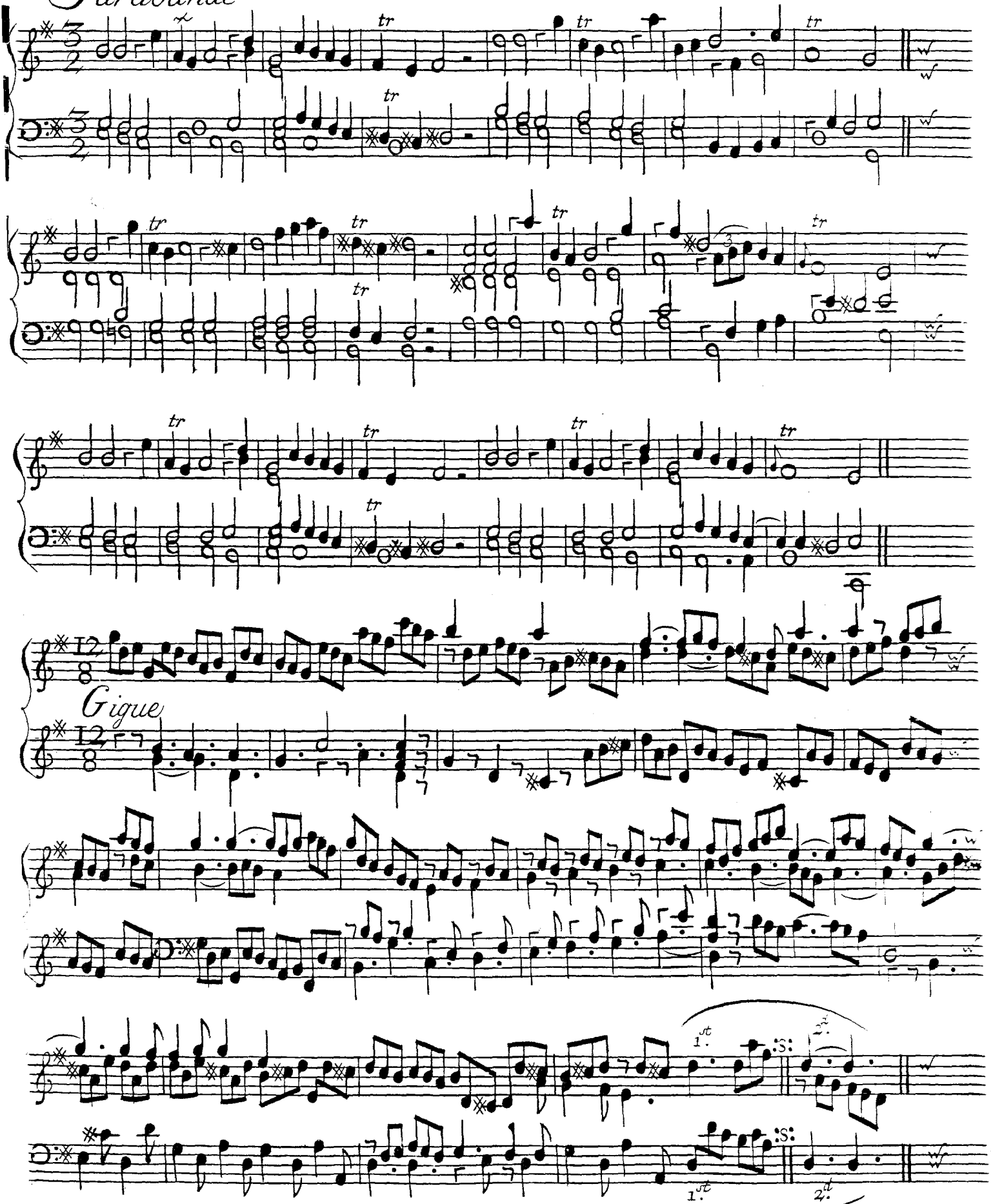
Sarabande
tr
Gigue
1.st
2.d

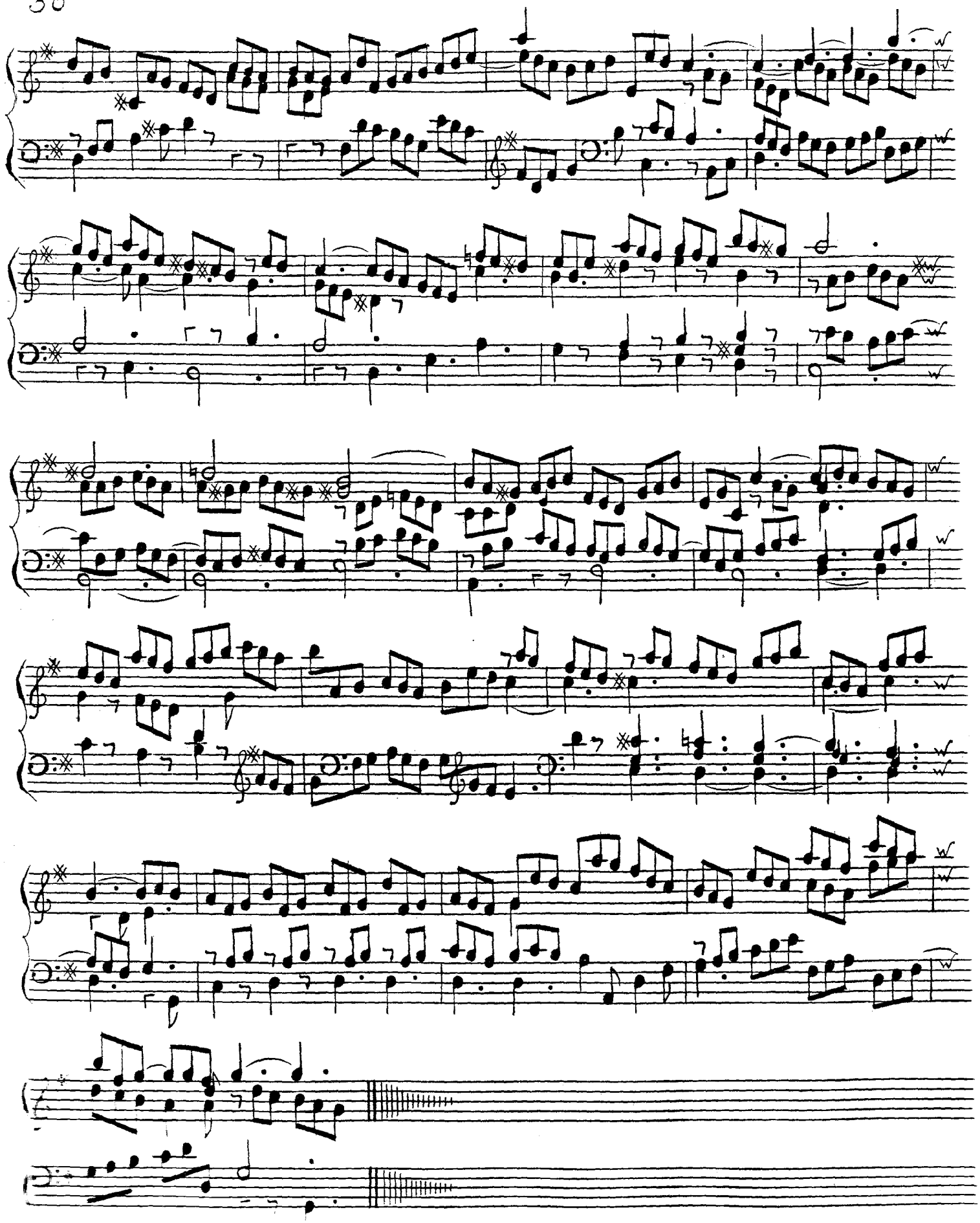

Allemande Eighth Sett

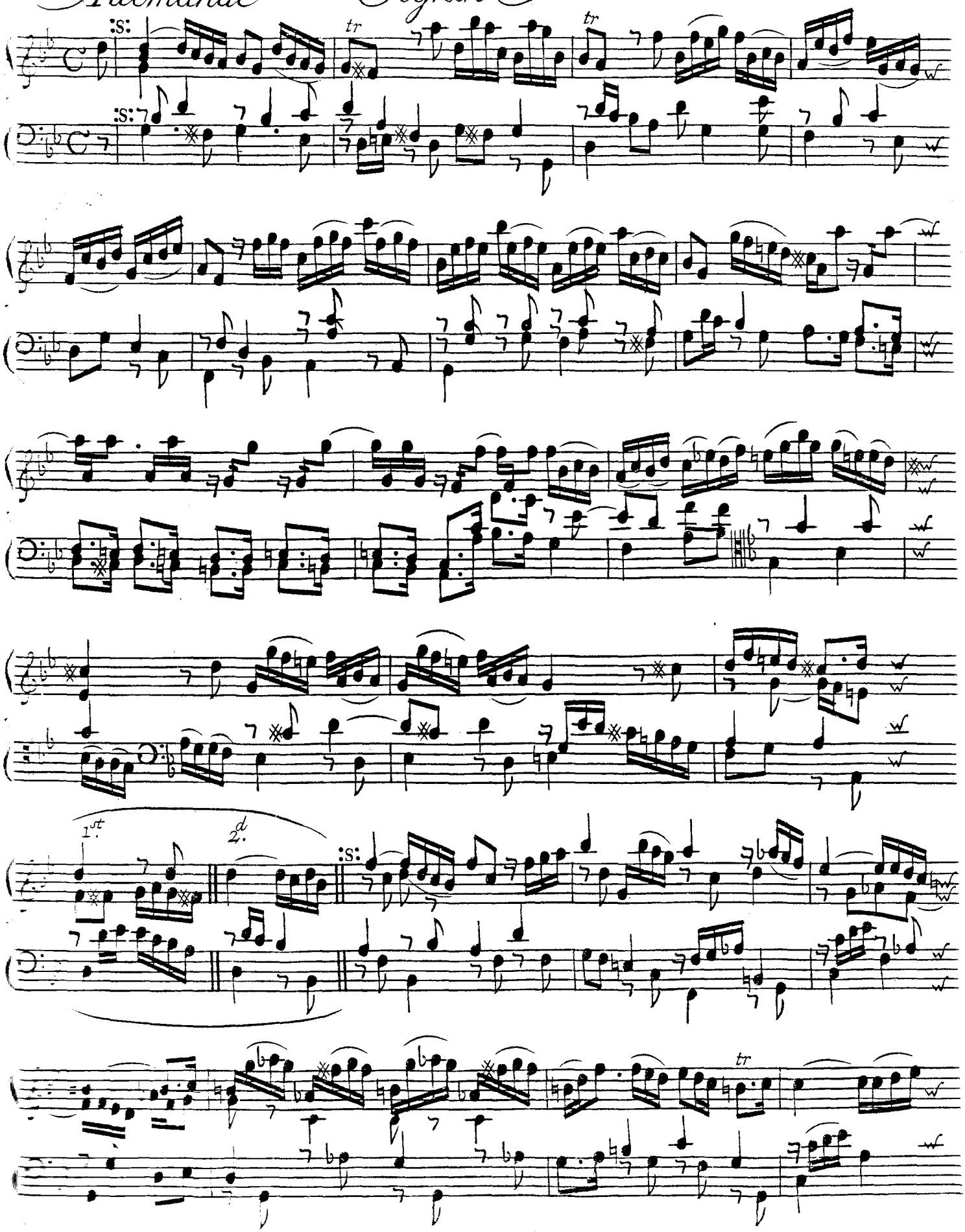

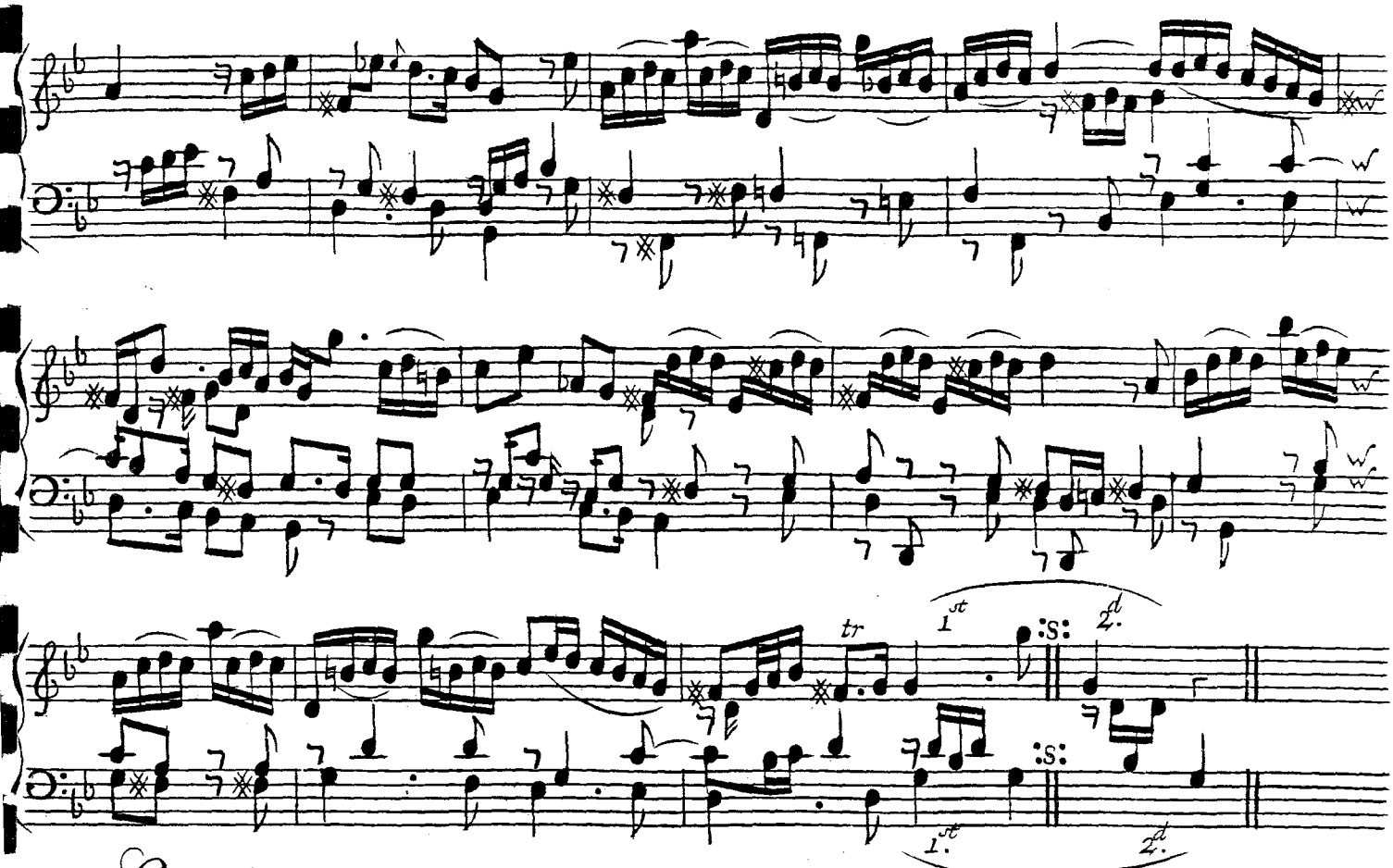

Saraband

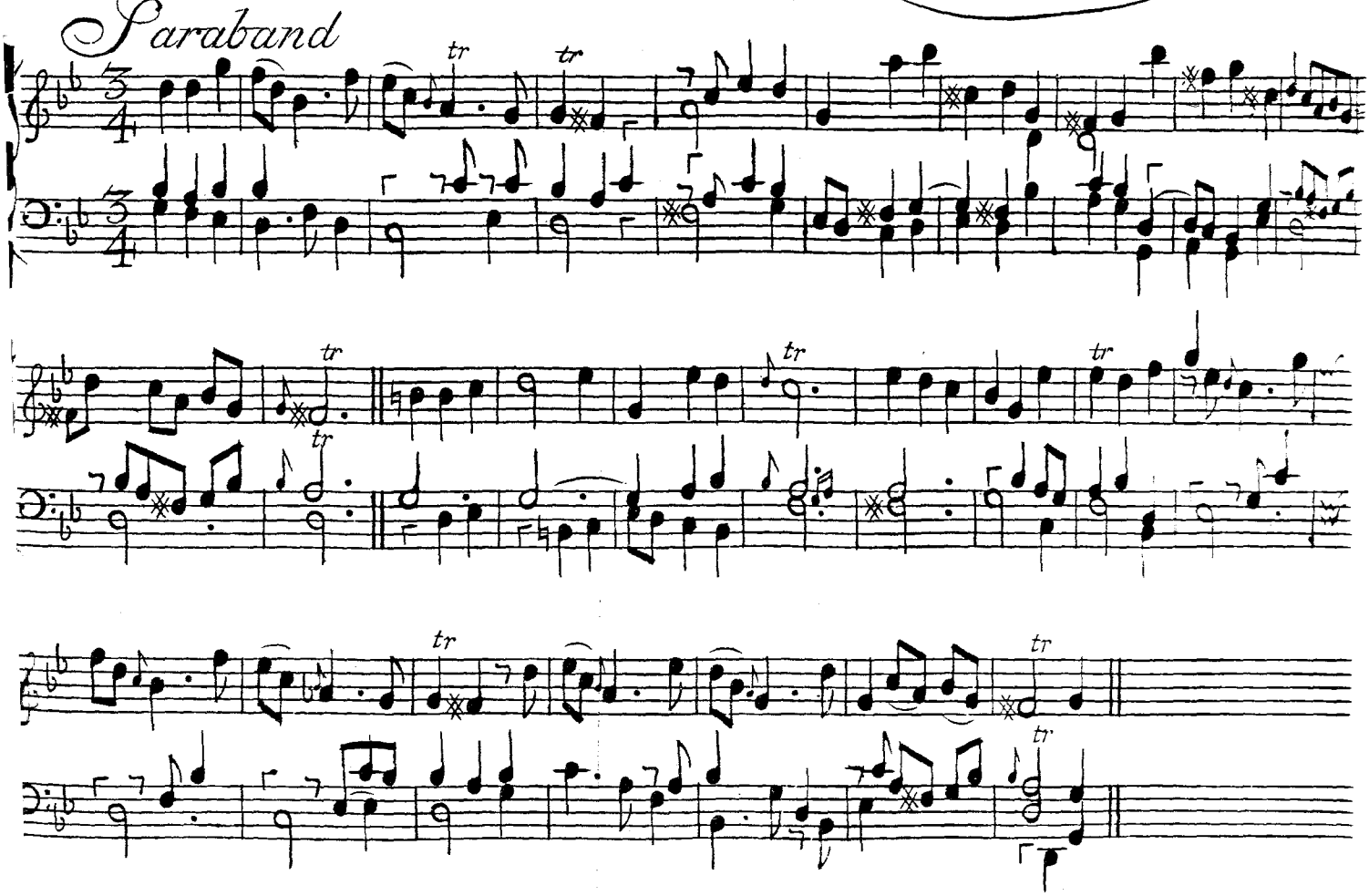
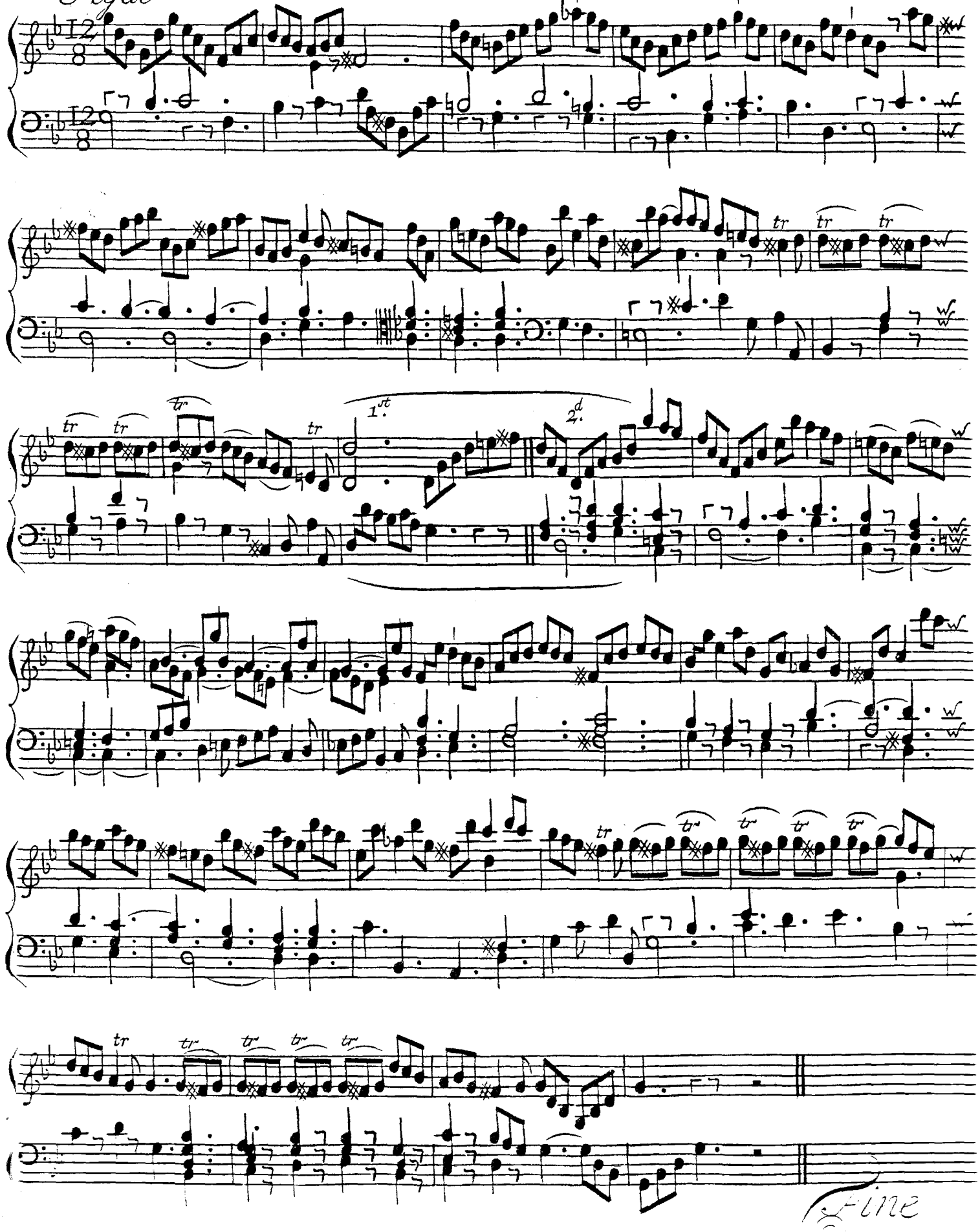
Gigue