

The da Marcha

Cantelmo Júnior

Allegro

f

8

17

25

33

f

40

tr

47

53

2.

tr

Fine

TRIO

3

61 *p* **3**

72 *tr* **11**

89 *f*

97 *ff*

104

112 *tr*

120 **3** *tr* **D.C. al Fine**

Theda Marcha

Cantelmo Júnior

Allegro

f

8

17

25

33

f

40

47

1.

The da Marcha

Cantelmo Júnior

Allegro

f

f

Fine

TRIO

p

61

70

78

86

95

104

112

120

Theda Marcha

Cantelmo Júnior

Allegro

f

8

16

f

24

5

35

f

43

1.

50

2.

Fine

The da

Marcha

Cantelmo Júnior

Allegro

1. 2.

f

7.

14.

20.

27.

34.

f

40.

47.

53.

Fine

TRIO

20

p

79

86

92

98

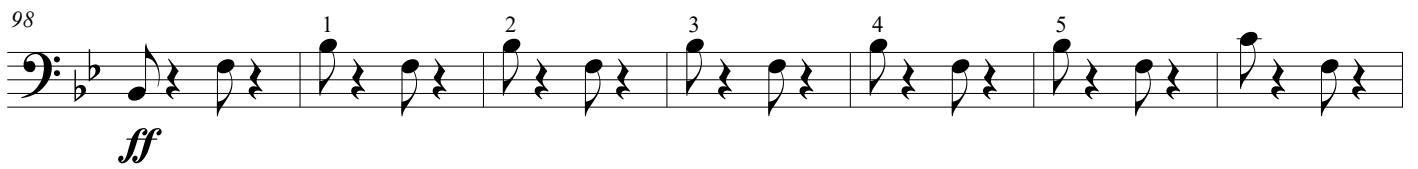

105

112

119

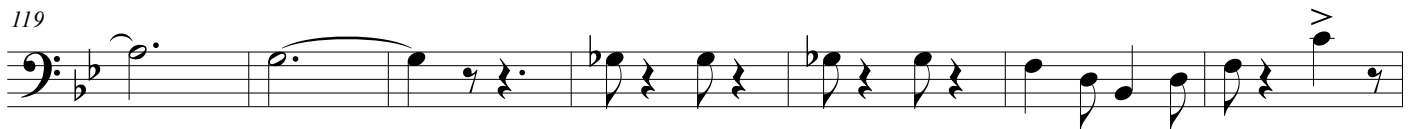

D.C. al Fine

126

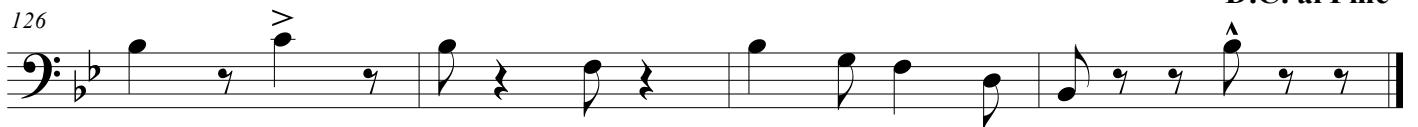

The da Marcha

Cantelmo Júnior

Allegro

f

8

16

f

24

31

f

38

46

1.

53

2.

Fine

TRIO

p

59

68

76

85

93

101

109

117

D.C. al Fine

126

Theda Marcha

Cantelmo Júnior

Allegro

f

1 2 3

8 4 5 6 7 8

15 1 2

23 3 4 5 6

30 3 1 2

f

39 3 4

46 1. 2.

53 2. **Fine**

TRIO

32 **f**

91

98 1 2 3 4 5 6

104 1 2 3 4 5 6

110 7 8 1 2 3

117 4 3

127 **D.C. al Fine**

Theda Marcha

Cantelmo Júnior

Allegro

2

f *mf*

10

p

19

mf

28

37

4

49

1. 2 2. 2

Fine TRIO 14

71

15

pp *p* *f* *ff*

93

1 2 3 4 5

f

102

6 7 8 9 10 11 12 13 14

112

1 2 3 4 5 6 7 8

121

9 10 11

f

D.C. al Fine

The da Marcha

Cantelmo Júnior

Allegro pizz. arco

f

8

16 *f*

24

31 *ff*

39

47 1. 2.

54 **Fine**

TRIO

p

61

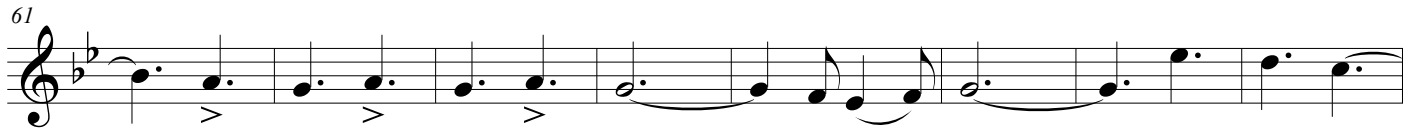

69

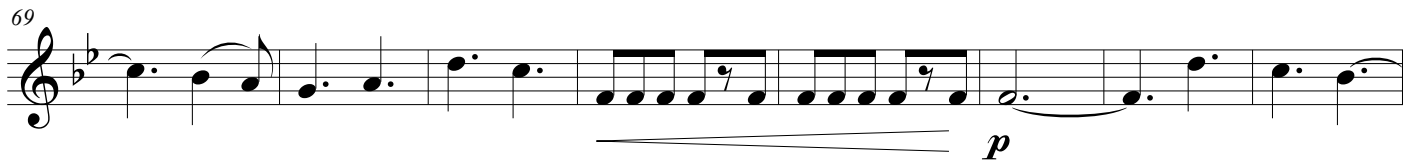

77

85

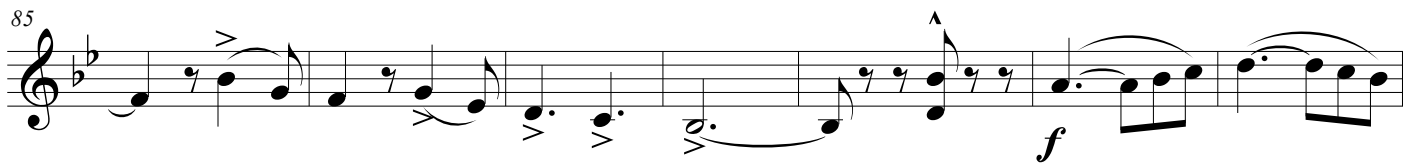

92

99

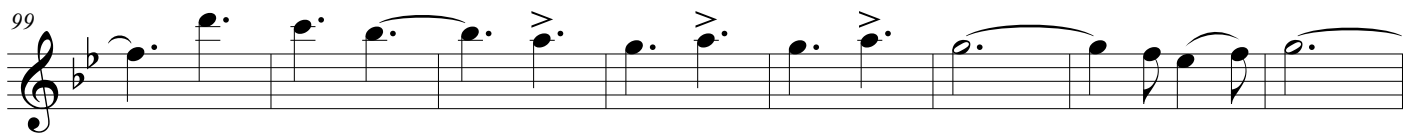

107

115

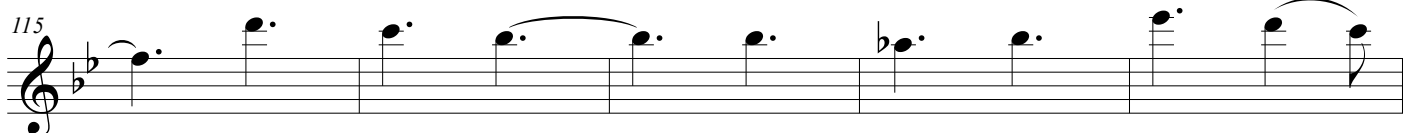

120

Theda Marcha

Cantelmo Júnior

Allegro

65

71 1 2 3

77 4 5 6 *p*

83

89 *f*

95 1 2 3 *ff*

101 4 5 6

107

113 1 2 3 4 5

119 6

125

D.C. al Fine

Theda

Marcha

Cantelmo Júnior

Allegro

f *pizz.* *arco* 1 2

7 3 4 5 6

14 *f*

21 1 2 3 4 5 6

28 *ff*

35 *ff*

42

49 1. 2.

56 **Fine** **TRIO** 1 2 3 4

62 5 6 1 2 3

p

69 4 5 6 1 2

p

76 3 4

83

89

f

95 1 2 3 4

ff

102 5 6 1 2 3

109 4 5 6 1 2

116 3 4

124

D.C. al Fine

The da Marcha

Cantelmo Júnior

Allegro
f
pizz.
arco

7
13
19
f
26
33
f
39
47
53
Fine

TRIO

57

p

65

73

p

81

88

f

95

ff

103

111

117

125

D.C. al Fine

The da Marcha

Cantelmo Júnior

Allegro

2 pizz. arco

8 4 5 6

15 1

22 2 3 4 5 6

29

36

43

49 1. 2. 2

56 **Fine** **TRIO** 1 2 3 4

62 5 6 1 2

